AIR MAIL SCHEDULE

(Mail to reach as possible.)
Eastbound (day schedule): Leaves Los Angeles 7:30 a.m. daily; arrives Salt Lake City 2:15 p.m. Mountain Time; leaves Salt Lake City 2:45 p.m. Mountain Time; arrives Chicago 9 p.m. Central Time; leaves Chicago 9:30 p.m. Central Time; arrives New York City 6:15 a.m. Eastern Time. (Closing time for westbound mail: Arcade Station, 5 p.m.; Terminal Annex, 5:30 p.m.; Main Office, 6 p.m.)

Eastbound (night schedule): Leaves Los Angeles 7:30 p.m. daily; arrives Salt Lake City 6:15 a.m. Mountain Time; leaves Salt Lake City 6:45 a.m. Mountain Time; arrives Chicago 2:30 p.m. Central Time; leaves Chicago 3 p.m. Central Time; arrives New York City 10:15 p.m. Eastern Time. (Closing time for westbound mail: Arcade Station, 5 p.m.; Terminal Annex, 5:30 p.m.; Main Office, 6 p.m.)

Westbound (day schedule): Leaves New York City 8 a.m. Eastern Time; arrives Chicago 8 a.m. Central Time; leaves Chicago 8:30 a.m. Central Time; arrives Salt Lake City, 5:15 p.m. Mountain Time; leaves Salt Lake City, 5:45 p.m. Mountain Time; arrives Los Angeles, 11:15 p.m. Pacific Time. (Closing time for eastbound mail: Arcade Station, 6:15 p.m.; Terminal Annex, 6:30 p.m.; Main Office, 7 p.m.)

Westbound (night schedule): Leaves New York City 8 p.m. Eastern Time; arrives Chicago 8 a.m. Central Time; leaves Chicago 8:30 a.m. Central Time; arrives Salt Lake City, 5:15 p.m. Mountain Time; leaves Salt Lake City, 5:45 p.m. Mountain Time; arrives Los Angeles, 11:15 p.m. Pacific Time. (Closing time for eastbound mail: Arcade Station, 6:15 p.m.; Terminal Annex, 6:30 p.m.; Main Office, 7 p.m.)

Coastwise, southbound: Leaves Seattle, 11:45 p.m.; San Francisco, 12:30 p.m.; arrives Los Angeles, 7 a.m.

Coastwise, northbound: Leaves Los Angeles, 11:45 p.m.; San Francisco, 7 a.m.; arrives Seattle, 7:30 p.m.

Lieut. C. V. Hutchette to Philadelphia.
Lieut. A. H. Held to New York.
Lieut. J. L. Holland to Norfolk.
Lieut. H. Morris to New York.
Lieut. R. V. Jobe to Norfolk.
Lieut. O. E. McLennan to Washington.
Lieut. C. F. Merrell to Philadelphia.
Lieut. C. D. Riggs to Philadelphia.
Lieut. C. D. Glover to Great Lakes.
Lieut. J. C. Tinnerosi to San Diego.
Capt. W. Grant to air search and rescue duty, San Diego.

Lieutenant-Commander L. A. Gee to New York.
Lieut. L. D. Whitcrove to Philadelphia.
Chief Machinist J. W. Bond to Richmond.
Chief Machinist P. D. Early to Long Beach.
Chief Machinist L. W. Knight to Annapolis, Md.
Chief Electrician Milton Bergen to Boston.
Chief Radio Electrician M. L. Boston.
Chief Pay Clerk C. M. Brubaker to Long Island.

News of Ships and Sailings at Pacific Ports

SAN FRANCISCO, June 16. (AP)—The steamer Santa Cecilia, by the Dollar Steamship Company of New York is to be sold to Japanese interests, was reported here today. The price was announced at $750,000. The vessel formerly operated between Pacific Coast of the United States and the west coast of South America under the name of "Colusa." Her place in the Grace Line service out of New York will be taken by new motorships, it was said, with greater passenger accommodations.

Reconditioned at a cost of $15,000, the Italian motor-driven passenger and mail carrier Cellina is scheduled to arrive tomorrow in the Mediterranean service. Cellina is the first of five vessels of the Libera Line to undergo reconditioning which includes the installation of cabins and an increase in passenger accommodations. The Cellina now has accommodations for forty-two passengers.

SEATTLE, June 16.—Arrival data of Japanese mail vessels headed for Seattle forthwith set back from twelve hours to one day and a half by a shift announced by the Northeast Pacific Steamship Exchange said today.

The storm, which caused many hours of Saturday evening stirred heavy seas and retarded boat movements, Associated Press reports, which were delayed was the Canadian Pacific liner Empress of Asia, which came in today twelve hours late. The Dorothy Wintermute of the Pacific Intercoastal service, the Dollar liner President Pierce, of the Nelson Line, and the tanker Admiral Evans, the Admiral Wiley and the Admiral Peoples, the Matson Line, were ordered to sea. All were scheduled for an arrival today. The Anagian Maru, scheduled to arrive tomorrow morning, was reported delayed by heavy seas.

The steamship Victoria, regular freighter for the Alaska Steamship Company, was in Morrison Sound with water intake, arriving at Nome Saturday. She was to visit St. Michael, Golovin and Teller before sailing on the return voyage to Seattle.

PORTLAND, June 16.—The Portland customs court here today decided that silver-plated knives, forks and spoons are tableware and not silverware, Jerry E. Sullivan, assistant United States attorney, said today. Charles D. Lowman, assistant United States Attorney-General, has charge of the case, in which the United States represents the government.

The distinction between tableware and silverware is that silverware is plated with more than 20 per cent of its value in silver, while tableware contains a considerably smaller amount of silver. Imported silver-plated tableware pays a duty of 60 per cent ad valorem, said it was customary for the importers to pay a 45 per cent duty under protest. The court will refund the difference, the attorney said today, after the court's decision was rendered.

The court, however, decided that knives were silver-plated candlesticks and some other decorate articles.

ARRIVALS AND CLEARANCES AT PACIFIC PORTS

SAN FRANCISCO, June 16. (AP)—Admiral Peary, 11:30 a.m. Greenwood, Motos, 1:37 p.m. Portsmouth, Bellot, 2:30 p.m. Tolten, 3:30 p.m. Wawona, 5 p.m. Lurline, 5:30 p.m. Bellot, Sailed: Saginaw, Port Angeles, 3:40 p.m. Admiral Peary, Los Angeles, 4:10 p.m. Seattle; Robin Grey, 5 p.m. Los Angeles; Martha Moller, 5:30 p.m. Avonmouth; Admiral Moser, 6 p.m. Brookings; Admiral Moser, 6 p.m. Aberdeen.

SEATTLE, June 16.—Arrived: Golden Gate, 6 p.m. Tacoma; Alexander, 6 p.m. Sydney; Dorothy Alexander, 6 p.m. Honolulu; Southwind, 6 p.m. San Francisco; Alexander, 8 a.m. Boston; Admiral Benham, 8 a.m. Anniston City, 6 p.m. San Francisco; Port Angeles, 7 p.m. Port; Admiral Halstead, 10 a.m. Los Angeles.

PORTLAND, June 16.—Arrived: Willamette, 2:30 a.m. Port Gamble; Mariposa, 3:30 a.m. Portland; Willamette, 6:30 a.m. San Francisco; Mariposa, 8 a.m. San Francisco; Mariposa, 9 a.m. San Francisco; Tacoma, 9 a.m. Los Angeles; El Capitan, 1:30 p.m. Portland; Wallingford, 11 p.m. San Francisco; Mar, 11:58 p.m. Keiso. Portland.

SAN DIEGO, June 16.—Arrived: Griffith, 2 p.m. San Francisco; Halsted, 3 p.m. Los Angeles; Britannia Bandit, 3 p.m. Denver; Antofagasta; Sailed: Baltimore.

SAN DIEGO, June 16.—Arrived: Verenda, 3:30 a.m. Portland; Sailed: Portland, 2 p.m. Silverado, 5 p.m. Admiral Farragut, midnight.

ASTORIA, June 16.—Arrived: Sunset, 8 a.m. Los Angeles; Sailed: Santa Cecilia, 9:15 p.m.

PANAMA CANAL, June 15.—Arrived: Northbound coast: Portsmouth, Los Angeles for Glasgow; Alamar, Los Angeles for New York; Panaman, Los Angeles for Antwerp; Henry D. Woods, Los Angeles for New York; San Vicente, Los Angeles for New York; bound west: Ruth, Galveston for San Francisco; Portland, Galveston for Portland; Mariposa, Galveston for Honolulu; Admiral Airds, Antwerp for Honolulu.

COST MAP APPROVED

The City Council yesterday approved the assessment plat for the installation of the sewer system in the Venturo Park and Sepulveda Boulevard districts.

MISSOURIANS TO DANCE

Former Missourians will give entertainment and dance this evening in Moose Hall, 3001 South Grand avenue.

All the News All the Time
HOME-DELIVERED CIRCULATION
LARGEST ADVERTISING VOLUME
MADISON 2345
The Times Telephone Number
Connecting All Departments

EQUAL RIGHTS

Los Angeles Times

LIBERTY UNDER THE LAW — TRUE INDUSTRIAL FREEDOM

In Two Parts — 40 Pages
PART I—TELEGRAPH SHEET—20 PAGES
MADISON 2345
The Times Telephone Number
Connecting All Departments

VOL. XLIX. WEDNESDAY MORNING, JUNE 18, 1930. C DAILY, FIVE CENTS

Will Rogers Remarks:

BOSTON, June 17.—[To the Editor of The Times:] We been awful busy up here today celebrating Bunker Hill. Daniel Webster made the opening address, so I was really pinch hitting for him. He spoke good English, too; he wrote his own. You give me a chance to write my own dictionary and make a word mean anything I want it to and I will show you some English. They are a broad-minded people up here. They celebrate a victory that the British won and the monument is not on Bunker Hill, it's on Breed's Hill. But one thing they have got, and that's the old fighting ship "Constitution," the only ship that has withstood every disarmament conference.

Yours,
WILL ROGERS.

NAVAL PACT WINS TEST

Committee Poll 14 to 4

Senate Group Expected to Support London Treaty in Final Vote Monday

Motion by Johnson to Defer Action Till Hoover Gives Up Papers Defeated

WASHINGTON, June 17. (AP)—Overwhelming support for the London naval treaty when it comes to a vote in the Senate Foreign Relations Committee next Monday was indicated on a test roll call today.

By a vote of 14 to 4 the committee rejected a motion by Senator Johnson, Republican, California, to defer consideration until President Hoover gives up the papers relating to the London conference which he has refused the committee.

Agreement was then reached for the vote on the treaty next Monday morning and advocates of the pact contend the four votes enrolled today for postponement represent the full strength of the opposition in the committee.

TWO UNRECORDED

Senators Johnson, Moses, New Hampshire, and Robinson, Indiana, Republicans, and Shipstead, Farm-

(Continued on Page 2, Column 3)

MORROW'S RACE WON

Ambassador Has Huge Majority

Nomination for Senate Seat Conceded by His Opponents

More Than Two to One Over All Rivals Indicated by Returns

NEWARK (N. J.) June 17. (AP)—The conceded winner of the Republican nomination for United States Senator from New Jersey, Ambassador Dwight W. Morrow, who in a campaign speech urged repeal of the Eighteenth Amendment, tonight continued to pile up a lead over his three opponents as returns poured in.

Morrow ran ahead of his opponents even in the dry, rural counties.

Both Representative Fort, who entered the race as a dry with the aid of the Anti-Saloon League, and former Senator Frelinghuysen conceded the election on the basis of returns from about one-thirtieth of the districts in the State. They sent telegrams of congratulation.

In the contest for the unexpired term of Walter E. Edge, which runs until March 4, 1931, Ambassador Morrow ran far ahead of his only opponent, John A. Kelly. Kelly, who also ran for the full six-year term, was a poor fourth in the returns of that contest.

Frelinghuysen, who, like Morrow, advocated repeal of the Eighteenth Amendment, but differed with the Ambassador over the method of liquor regulation to be substituted for it, was outdistanced in the early returns by Fort.

STATE RIGHTS URGED

Morrow urged restoration of State rights in settling liquor questions, while Frelinghuysen declared for some method of centralized control.

Returns from 2098 districts of 3304 gave: Fort, 66,416; Frelinghuysen, 25,465, and Morrow, 220,166.

In the Ambassador's home precinct he received 578 votes, Frelinghuysen received 3 votes and Fort 15.

The heaviest vote in most places was recorded between 3:30 and 6 p.m. (E.S.T.), when the so-called commuter vote was registered. Threatening weather early in the day kept many voters from the polls, but even a light rain in the early evening could not dampen the ardor of those who voted after returning home from across the Hudson.

Candidates of the Democratic, Prohibition and Socialist parties, who will oppose Morrow at the polls in November for both the full and short terms, were given uncontested nominations.

DEMOCRATS PICK WET

Alexander Simpson, fiery anti-prohibitionist, who has represented Hudson county in the State Senate for many years, is the Democratic nominee for the full term. Representing the Democrats in the short-term contest will be Miss Thelma Parkinson.

The Prohibition party's candidate for the long term is Dr. James Gilbert Mason, who was for many years a missionary in India.

Miss Esther H. Elfreth will be the Prohibition candidate for the short term. Henry Jager is Socialist candidate for both terms.

Ambassador Morrow declined to make any comment on the trend of the election, declaring he will wait until all the returns are tabulated.

"However," he said, smiling, "I seem to have carried my own ward."

WHITE MAINTAINS LEAD OVER BREWSTER

PORTLAND (Me.) June 17. (AP) With returns from yesterday's primary virtually complete, the plurality of Representative White over former Gov. Brewster for the Republican United States Senatorial nomination was computed tonight at 7123.

White's vote stood at 46,366 against 39,243 for Brewster with but thirty-three outlying precincts of the 632 in the State unreported. Dugald B. Dewar, "wet" aspirant for the office, polled only 7064 votes.

In a brief statement Brewster conceded his second defeat within two years for the same nomination. He was routed by Senator Hale in 1928 by a margin of 33,000 votes.

Gov. Gardiner drifted easily into the Republican renomination by a majority of 19,028 over his opponent, former Mayor Wilson of Bangor. Gardiner polled 57,280; Wilson, 38,252.

Both Republicans and Democrats had contests in the Second Con-

(Continued on Page 2, Column 6)

COMING!

Special Annual Vacation Number

Are your vacation plans made, in the making or still undecided?

The Times vacation number will be out one week from today, filled with practical suggestions on how and where to make the most of a summer outing.

All vacation land will be covered; near-by resorts at mountains, lakes and seacoast—hotels and resorts up and down the Pacific Coast—trips—and tours by air, rail, boat and automobile.

THE DAY'S NEWS SUMMED UP

Radio, Page 20, Part II; Drama, Page 20, Part II; Society, Page 21, Part II; Clubs and Social Events, Page 22, Part II; Markets and Finance, Pages 13 to 19, Part II; Sports, Pages 10 to 12, Part II; Editorials, Page 8, Part II; Comics, Page 9, Part II.

IN SPANISH. Page 15.

NEWS. Page 15.

SOUTHERN COUNTIES of California to meet at Whittier today; judge decides dead boy's kin Los Angeles in road accident; Riverside girl to be guest of honor at dedication of Lake Mathews. Heated arguments at Redondo Beach Council meeting. Revival of harbor project. Page 9, Part I.

Completion leads qualifiers in open golf. Page 11, Part II.

Lost Seals in opener in Coast League. Page 11, Part II.

Missions in Valley trim Missions in Paid opener. Page 11, Part II.

Ruth may stage Sharkey-Schmeling rematch. Page 11, Part II.

CITY. Jurors split over question of hospital inquiry. Page 1, Part II.

Prohibitionist orators ready to speak for dry cause in prizes tomorrow. Page 1, Part II.

Protest against magazine articles on Southland and unwarranted attacks. Page 5, Part II.

Rain and hail storm of $19,000,000 damage is forecast ballot. Page 1, Part II.

Council will hold public session on Thursday on financial problems. Page 1, Part II.

Survey of Amoco disaster area. Page 5, Part II.

Rain, hail, sleet day in trial of Gasterreich murder. Page 1, Part II.

MISC. Book and Schlee

break record from Jacksonville to San Diego and fly right back again. Page 1, Part I.

State population, with three counties uncounted, shows 5,562,654. Page 1, Part I.

Electric Light Association convenes at San Francisco. Page 4, Part I.

GENERAL EASTERN. Morrow nominated for Senate in New Jersey election. Page 1, Part I.

New York plans huge greeting for Byrd and party on arrival tomorrow morning. Page 1, Part I.

Clara Bow tells startling story of how she settled love-theft suit for $30,000. Page 1, Part I.

Drinkers responsible for Chicago gangs, analysis of situation indicates. Page 2, Part I.

Bankers are urged to force farmers' curtailing of acreage in overproduced crops. Page 11, Part I.

WASHINGTON. New tariff is placed in effect as President Hoover signs bill. Page 1, Part I.

London naval treaty approval by Senate committee indicated by 14-to-4 test roll call. Page 1, Part I.

Washington to frown on arms exports to Russia in future. Page 3, Part I.

Senate passes McNary resolution for study of farm-labor situation. Page 5, Part I.

Navy urges legislation to conserve Elk Hills oil reserve. Page 5, Part I.

Tinkham launches expected attack on Bishop Cannon. Page 6, Part I.

Los Angeles contract for Boulder Dam power attacked by Kansan in House. Page 7, Part I.

FOREIGN. Long dresses win day at Ascot races in England. Page 1, Part I.

Ambassador Sackett refuses to change power conference speech objected to by Insull. Page 4, Part I.

League of film-making nations contemplated at Paris meeting attended by Will Hays. Page 3, Part I.

New sect advocating death of human race springs up in Europe. Page 7, Part I.

Three Arabs hanged for Jerusalem slayings. Page 7, Part I.

Premier MacDonald urges co-operation of British groups to end unemployment. Page 11, Part I.

FULMER CONFIRMED

WASHINGTON, June 17. (AP)—The Senate today confirmed the nomination of Jacob H. Fulmer for reappointment as United States marshal for Nevada.

"Humpty Dumpty Sat on a Wall—"

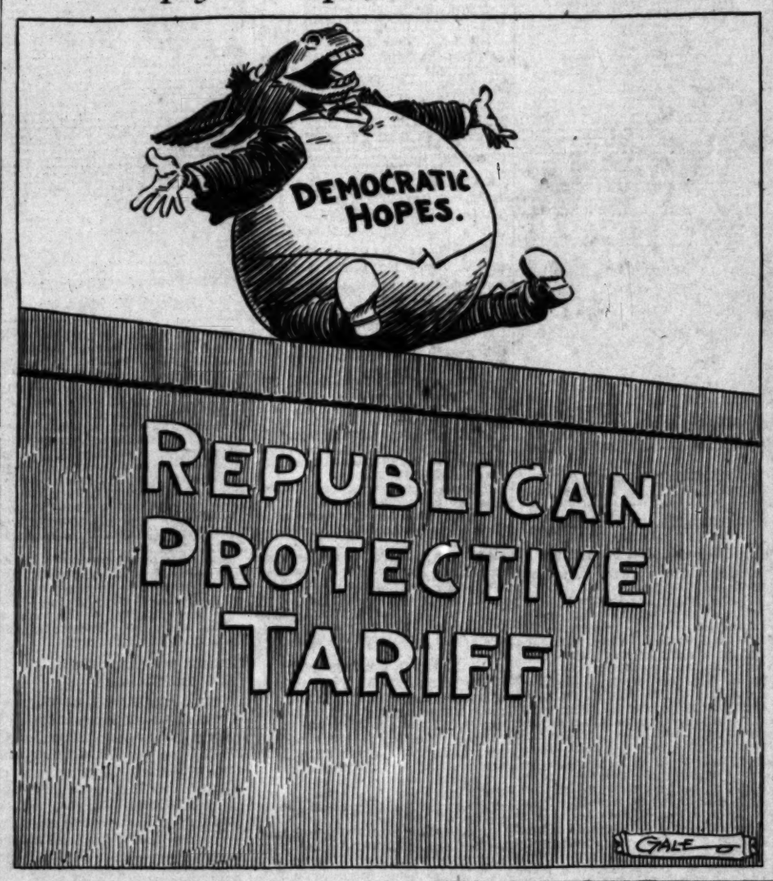

CLARA BOW AIRS LOVE SUIT

Actress in Texas to See Boy Friend Who Gets Divorce Soon Tells of Paying Wife $30,000

DALLAS (Tex.) June 17. (Exclusive)—When Clara Bow, picture actress from Hollywood, arrived in Dallas Sunday, she gave all to understand that she was here to rest between pictures. But before she had been in the city two days she let it be known that she was here to "straighten things out" with a "boy friend" to whose wife she paid $30,000 as a result of an alienation-of-affections suit and who is to receive her final divorce decree in Los Angeles next August, all because of Clara.

Clara, traveling with her maid and burdened with three wardrobe trunk, filled with clothes, has a suite at the Baker Hotel here. From this retreat whence she seldom emerges, Clara talked about her love affair.

She wouldn't tell who he was or what he did, or anything much about him, but she did vouchsafe that she was going to see him.

FELL FOR HIM HARD

"I met him out on the Coast," Clara said. "He was good looking and smart and had nice ways about him, and I fell for him pretty hard. He told me he had just been married and that he and his wife were always squabbling, and didn't understand each other. I never had had a date with a married man before in my life, and I wouldn't have had dates with this one if he had had any kids, but of course he didn't. And do you know the next thing that happened?"

Clara's eyes flashed.

"The wife sued me for 150,000 smackers for alienation. Blam! Like that! One hundred and fifty thousand smackers.

"Why, I had never seen that much money before. You may think I get a lot of money for my film work. That's boloney. I signed up for a five-year contract several years ago and they have me working today for a lot less money than some of these other stars are getting who don't rate as high with the public as I do. Up until last year I never had any money at all.

PAID WIFE $30,000

"Well, I didn't have the money and I told the studio I was going to fight the case, but they insisted that I settle the best I could, and so keep it out of the papers. I laid $30,000 on the line and the wife took it. After that she had us watched by detectives and the boy friend's father made him take a trip to Europe to try to forget me."

Here the movie actress giggled at the recollection.

"His folks didn't know me, see?

(Continued on Page 3, Column 4)

SPEEDBOAT MECHANIC'S BODY FOUND

Discovery Indicates Eight Missing on Lake Erie Trip Have Perished

TOLEDO (O.) June 17. (AP)—Belief that eight prominent Toledoans who have been missing since Saturday when they started for Pelee Island in a speedboat, lost their lives in Lake Erie, was accepted by relatives and friends here tonight following the recovery of the body of John Liptack, 25 years of age, mechanic on the boat.

Liptack's body, encased in a life preserver, was found this afternoon by the crew of Coast Guard Cutter 173, two miles southeast of West Sister Island, a few miles from where the speedboat was found Saturday night, minus all passengers.

The hands on a wrist watch worn by Liptack were at 10:50. Coroner Frank G. Kreft expressed belief that the watch stopped when the eight missing men were pitched into the water—less than two hours after they left Toledo.

Liptack was clad only in a shirt, undershirt and socks, indicating that he had discarded his other clothing in a desperate struggle to save himself. Coroner Kreft said his death was due to exposure, not drowning.

The finding of a shirt containing the initials of Herbert W. Nauts, another passenger on the boat, and a brown cap, believed to have been worn by Internal Revenue Collector Nauts, father of Herbert Nauts, and also a passenger on the boat, led Coast Guard officials to believe that all eight men were tossed to their death in the choppy waters of Lake Erie.

PERIOD FOR NEW PLANET CALCULATED

Mt. Wilson Scientists Compute Orbit of Pluto from 1919 Photographs

CAMBRIDGE (Mass.) June 17. (AP) Scientists at Mt. Wilson Observatory, Pasadena, have calculated a final period of 251.8 years for the new planet Pluto.

Announcement of the calculations was made here today by the Harvard Observatory which acts as the official distributing agent for American observatories.

The calculations were made possible through the discovery of photographic plates taken at Mt. Wilson in 1919 of images of the new trans-Neptunian body and the computations made by Dr. Seth D. Nicholson and N. U. Mayall of the Mt. Wilson Observatory. Prof. Frederick Seares, assistant director of the California observatory, sent notice of the discovery to the observatory here.

The new planet will be nearest the earth in 1988 when it will be thirty astronomical units distant, or 2,800,000,000 miles. This is approximately the distance of Neptune.

The four plates on which the planet appeared were taken for other purposes in 1919 and it was not until the announcement on March 13 of the planet's discovery that the western observers began a study of their file of plates.

Dealers Destroy Vegetables and Prices Stay Up

NEW YORK, June 17. (AP)—An oversupplied market has forced commission merchants to dump hundreds of truckloads of perfectly good vegetables into the East River during the past three days, a newspaper survey today disclosed.

Bumper crops throughout the East and South have sent a flood of spinach, string beans, melons, tomatoes and lettuce into the New York market, which the merchants declare is causing them to lose heavily on each carload lot.

Despite the oversupply retail prices have not been lowered.

Nonstop Flight Family Affair

CHICAGO, June 17. (AP)—The City of Chicago endurance plane tonight is soaring over Sky-Harbor Airport in its seventh day of continuous flight. Completion of the sixth day was marked at 4:40 p.m. today.

The flight is strictly a Hunter family affair. Two brothers, Kenneth and John Hunter, are piloting the plane and are refueled and provisioned from another plane flown by Walter and Albert Hunter, their brothers. Kenneth is only 21 years of age.

BLIGHT DENIES HE'S IN RACE FOR ASSESSOR

SAN FRANCISCO, June 17. (AP)—Reynold E. Blight of Los Angeles, State Franchise Tax Commissioner, here today, said he wishes to answer and deny rumors he intends running for the office of Los Angeles County Assessor.

LADIES' LIMBS GO VICTORIAN

Trains, Frills and Whalebone at Ascot Races Sound Knell of Short Skirts in Britain

[Copyright, 1930, by the Chicago Tribune]

ASCOT, June 17. (Exclusive)—The brilliant sun that shone down at the smart Ascot track during the opening of the races this afternoon illuminated one fact of vital importance to British womanhood, namely, that the long dress, despite the stubborn antagonism of thousands of the country's short-skirt enthusiasts, has definitely won the day.

The Ascot race season is the most important outdoor society event of the year, and the fashions seen on display can be confidently interpreted as the proper thing for the well-dressed woman to wear.

SOME HAVE TRAINS

Today there wasn't a single short skirt in view from the distant inclosures where everybody can pile in for a half-dollar, to the exclusive lodges reserved for the cream of British society, the royal box itself. In fact, the beautiful women gathered at the opening day of the meeting at Ascot were almost a replica of the Ascot gathering in the time of Queen Victoria, with women attired in wide-brim hats and turf-dusting skirts, some even wearing trains—to the extreme annoyance of their escorts who were forced to execute continual jumps in order to dodge the swishing yards of material.

Some dresses seen today contained as much as a dozen yards of printed chiffon, ninon or georgette. The usual skirt was a mass of frills from waist to hem, or gathered at the waist and flowing outward until it reached an enormous circumference. Despite amplitude, however, simplicity was the keynote of

(Continued on Page 2, Column 5)

HOOVER'S SIGNATURE PUTS NEW TARIFF IN EFFECT

More Than Thousand New Duties to Be Operative When Customs Offices Open Today

WASHINGTON, June 17. (AP)—President Hoover, in a simple ceremony at the White House, signed the Hawley-Smoot tariff bill today and turned over to the Treasury the job of putting into effect overnight a law which has required Congress nearly a year and a half to write.

Theoretically the law was to take effect at midnight, but actually the more than 1000 new duties and administrative features will not become operative until the customhouses open at 8 a.m. tomorrow, eastern standard time.

Orders went out from the Treasury for collectors to close their offices today at the usual hour of 4:30 p.m., eastern standard time, so all ships the cargo declarations of which were not filed up to that hour will pay the new rates at tomorrow's opening.

SIX PENS USED

Taking half a dozen ordinary pens handed to him by Lawrence Richey, one of his secretaries, Mr. Hoover affixed his signature to the huge document at 12:50 p.m. At least that was the time given him by Clayton Moore of the House Ways and Means Committee, whose watch happened to be three minutes fast.

"Somebody give me the time," said the President as he picked up his sixth pen.

Moore announced it was 12:50, but did not discover the inaccuracy of his wrist watch until it was too late.

Present at the ceremony were Secretary Mellon, whose department will administer the new law; Francis X. A. Eble, Commissioner of Customs, and Senators Smoot, Utah, and Shortridge, California, and Representatives Hawley, Oregon, and Treadway, Massachusetts, four of the six Republican conferees on the bill. Senator Watson, Indiana, and Representative Bacharach, New Jersey, the other two conferees, did not attend. The pens went to the conferees.

BENEFITS EXPECTED

Carrying 1122 rate changes, including 887 increases and 235 reductions, and a revised flexible provision authorizing the Tariff Commission to propose rate modifications within a limit of 50 per cent, subject to executive approval, the new tariff act supplants the existing Fordney-McCumber law, in effect since 1922.

President Hoover had announced in advance he would approve the bill as he believed the interests of business stability would be served by putting it into effect as quickly as possible.

He feels the new flexible clause will go a long way toward eliminating politics from tariff making and enable the Tariff Commission to speed up its work.

Customs officials anticipate little difficulty in administering the law, although they pointed out it will be a miracle if some slip-up does not occur, inasmuch as they are called on to effectuate almost immediately a law which began to take form on January 7, 1929, and was not completed by Congress until last week.

Sixteen customs experts from all over the country were brought here to check up the bill and regulations are being drawn as the study progresses. Whereas in the past it took from a year to a year and a half to complete new regulations, customs officials believe they will have the 1930 act going without a hitch and under completed regulations within ninety days.

As copies of the bill were mailed out only last Sunday to the forty-nine customs districts, including Alaska, Hawaii, Porto Rico and the Virgin Islands, it is expected the island possessions and Alaska for a few days will experience the most difficulty in checking shipments.

More than $16,000,000 in duties were collected at the port of New York Saturday and Monday.

INQUIRIES ASKED

Close on the signing of the bill, Senator Borah of Idaho introduced a resolution proposing investigations for the new Tariff Commission authorized under the measure.

The Idaho Senator, who voted against the bill, would have the commission investigate the difference in cost of production at home and abroad of the following articles:

Shoes, for both men and women; furniture, cement, hose, shovels, shingles, corn knives and drainage tools.

Senator Bingham, Republican,

(Continued on Page 2, Column 1)

BYRD NEARS FINAL PORT

New York Plans Huge Greeting

Families of Explorer's Party Confer With Officials on Details of Welcome

Angelenos Will be Kept in Touch Tomorrow Through Two Radio Chains

The arrival in New York of Rear-Admiral Richard E. Byrd and his party from the Antarctic tomorrow morning will be broadcast over two national radio hook-ups, both of which will have Los Angeles stations in their chains. These are KHJ, the Don Lee station, broadcasting on the Columbia system, and KECA, Earle C. Anthony station, on the hook-up of the National Broadcasting Company. The Columbia broadcast, Ted Husing announcing, will be heard here over KHJ starting at 6 a.m. and lasting till 8:30. The National broadcast, through KECA, is announced to start at 3:30 a.m. and to last till 9:30, picking up the Byrd banquet given by the New York Advertising Club again at 10 a.m.

NEW YORK, June 17. (Exclusive) With the City of New York and the Eleanor Bolling, the ships bringing Rear-Admiral Richard E. Byrd and his companions home, approaching New York the stage will be set here tomorrow for the city's official reception to the explorer.

With members of Admiral Byrd's family and the families of his associates, who will assemble in the city in preparation for their trip down the bay Thursday morning when the admiral's ships will reach Quarantine, the city authorities will complete final details of the reception program, one of the most elaborate ever prepared in honor of returning heroes.

At the same time various official and civic organizations will be at work on plans of their own to honor the leader of the Antarctic expedition and his associates.

Members of the Mayor's committee on reception of distinguished guests headed by Grover Whalen and representatives of co-operating organizations, including city departments of the Army, Navy, Naval Militia and National Guard, will meet again to review the details for the reception.

Following the reception by the city Admiral Byrd and his companions will be guests of honor at a lunch of the Advertising Club.

The whole nation will share in the reception through the medium of nation-wide radio hook-ups of the two broadcasting systems, Columbia and National Broadcasting Company. Microphones will be installed on tugs which will meet the Byrd vessels before they reach Quarantine, and from that time until the reception ceremonies are over the listeners in all parts of the country will have running description of all that takes place.

STATE'S CENSUS COMPUTED

Fifty-five Counties Give Population of 5,562,654; Increase Approximately 65.6 Per Cent

SAN FRANCISCO, June 17. (AP)—Compilation by the Associated Press of official census figures for all but three of California's fifty-eight counties today indicated the State's growth for the last decade was approximately 65.6 per cent.

With Humboldt, Butte and Sierra counties yet to report census enumerators have already counted 5,562,654 persons, or more than 2,205,000 more than were in the State in 1920.

If the three missing counties merely maintained their total of 60,226 as enumerated in 1920, the present population will be approximately 5,632,000. If, however, the percentage increase of the other fifty-five counties is returned, California's 1930 figure will be approximately 5,675,000.

The largest increase of any county was that of Los Angeles with 1,263 10 . That county gained more people than were living in the State in 1890 and has a total of 2,199,557, which is within less than 200,000 of the State's 1910 total.

Alameda county is the second largest gainer with an increase of 130,147, and San Francisco, with its limited forty-two square miles of territory—approximately two-

(Continued on Page 2, Column 9)

CENSUS RETURNS

Flint, Mich., 156,422; increase 64,823, or 70.77 per cent.

El Dorado, Ark., 16,420; increase 13,533, or 322.4 per cent.

Erie, Pa., 115,875; increase 22,503, or 21.1 per cent.

Evansville, Ind. (revised.) 103,151; increase 17,887, or 20.9 per cent.

Shreveport, La., 76,655; increase 22,785, or 75 per cent (revised.)

St. Louis, Mo., 818,258; increase 45,355, or 5.9 per cent (revised.)

Newton, Kan., 10,964; increase 1183, or 19.3 per cent.

REVISED TARIFF PUT IN EFFECT

President Signs Bulky Bill at Simple Ceremony

Conferees Will Get Pens He Used on Document

Customs Will Place Rates in Use This Morning

(Continued from First Page)

Connecticut, asked to include clarion bells, galvanized iron and wire netting. Borah said he has no objection.

BELGIUM PLANS ONE FINAL PROTEST

BRUSSELS, June 17. (AP)—The Belgian government has instructed its Ambassador at Washington to make final approach to the United States government, and to point out that the new increased duties in the tariff bill cannot fail to make the trade balance between United States and Belgium even more unfavorable to Belgium than it is at present.

The Ambassador has been instructed to call the attention of the United States to the "unfortunate effects" which the new tariff scale may have on the economic relations between the two countries.

Vintieme Siecle, Catholic Democratic paper, which voices the opinion of Belgian farmers, insists that the Belgian government, as the promoter of economic policy at Geneva, take a lead in bringing about concerted international action of mutual defense and set up a united front of Europe against America.

Independent Belge expresses belief aggressive American "egoism" will prove a decisive factor in promoting a federation in Europe.

LINER BEATS NEW RATES IN RACE FOR PORT

NEW YORK, June 17. (AP)—Cutting the ocean foam under the pressure of pounding engines, the liner Olympic breasted the tariff tape off Sandy Hook late today and saved importers with cargo aboard approximately $130,000 in extra customs duty.

Had she passed Ambrose Lightship after 5:30 p.m., her goods would have come under the provisions of the new tariff bill signed by the President today, but she beat the deadline by slightly more than an hour despite a slow start that had her behind schedule for the first part of her race against time.

OTHERS WIN RACE

More than a dozen smaller craft also beat the new levy by steaming in during the day, but at least four which had hoped to arrive were not yet sighted when the customs house closed for the day and so the consignees will have to pay the new rates. Those four are the Maimyo from Calcutta, the Exeter City from Bristol, the Soemba from Batavia, and the Steelore from Cristobal.

The new tariff provisions officially go into effect at midnight, but actually they became effective at 4:30 p.m. as the customshouse closed at that hour and no more papers could be filed until morning even if some of the tardy craft come into the harbor tonight, they will come under the new rules.

Even as it was, an extra hour of grace was allowed the racing steamers, customs officials staying at their post to check in late arrivals. Tomorrow and thereafter duties will be levied by customs men well drilled in the provisions of the new bill, which they have been studying since the act was passed by Congress and President Hoover announced that he would sign it.

SOME FEAR LOSS

Owners of some of the ships racing to port announced yesterday that if the race were lost the ships would be diverted to a port in some other country with less stringent tariff, since importers who had ordered cargo for sale in this country would not be able to dispose of their goods except at a loss.

Late today, however, it could not be determined that any ships actually were being diverted from their courses, and it is generally believed that consignees who lost in the gamble of hissing steam and ticking clocks, will swallow their loss, if such there really is, and just mark it down to the fortunes of commerce.

Dine at The VICTOR HUGO 619 S. Grand Av VA. 7271

3340—CUNARD—1930 90 YEARS OF SERVICE

MAURETANIA

NEXT SAILING TO EUROPE JUNE 28

SPEED PLUS . . . FOR THOSE WHO DEMAND THAT THEIR CROSSING BETWEEN THE NEW WORLD AND THE OLD BE NOT ONLY SWIFT BUT MEMORABLE, THE MAURETANIA OFFERS EVERY AMENITY THAT THIS AGE OF SPEED AND LUXURY AFFORDS.

FIRST CLASS RATES $290 UP.

SEE YOUR LOCAL AGENT OR

CUNARD

810 CHAPMAN BLDG., LOS ANGELES

3 for 1 PRICE

. . . ALL THIS WEEK

Scientific EYE Examination! Spherical Lenses, Frame Complete

ALL for $4.50

Other glasses in proportion.

True up your Eyes Today!

Have your *eyes* examined in a proper way by an *Oculist*. No drops used. Relieve your headaches and eye strain. It is so easy done *my way*.

C. N. HOPKINS, M.D.

Eye, Ear, Nose and Throat Specialist (Same location 14 years)

Suite 201-203-205 Laughlin Bldg

315 South Broadway

Record Smashers Fly Back East

William Brock (left,) and Edward F. Schlee

ACROSS-NATION RECORD BROKEN

(Continued from First Page)

said Brock with a laugh. "That motor is working fine."

Schlee grinned and agreed.

The aviators said they had maintained an altitude ranging from 2000 to 8000 feet. They said they had no serious trouble and hope they will have none on the way back. Maj. Carl Spatz at Rockwell Field greeted the flyers soon after they had piled out of their seats, and invited them to his residence for a rest until their machine had been refueled, but they chose to remain near by to watch operations.

The flyers cut more than seven hours off the east-west record made by Lieut. James H. Doolittle, flying in 1922 from Jacksonville to this city. The west-to-east record is held by Maj. T. C. Macauley, now executive manager of the San Diego Chamber of Commerce. He made the run from San Diego to Jacksonville in 1919 in 19h. 10m. That is the mark at which Brock and Schlee are shooting at in their run back to the Atlantic tonight.

Capt. Frank Hawks made the round trip from New York to Los Angeles and back in January, 1929, in 43h. 59m., but, of course, took a much longer route than that between Jacksonville and San Diego.

Brock and Schlee left Jacksonville at 5:04 a.m., (E.S.T.) today on their flight of 2112 miles or more, and first were reported at 11:10 a.m., over Abilene, Tex. Thirty-eight minutes later they passed over Big Spring.

Their monoplane carried 450 gallons of gasoline at the take-off. They hope to make the round trip in less than thirty hours.

TEST ROLL CALL FAVORS TREATY

(Continued from First Page)

come to Wakatsuki was radiocast throughout the nation. Wakatsuki spoke into the microphone immediately after landing.

In his radio address Wakatsuki said: "My countrymen may not unanimously approve the treaty we negotiated at London, but I assure you it is a good, fair treaty—the best your delegates could obtain under the circumstances."

GREECE AND TURKEY MAY SEEK PARITY

ATHENS (Greece) June 17. (AP)—It was reported in official circles today Greece and Turkey shortly will begin negotiations for a naval limitation pact on the basis of parity in their respective fleets.

er-Labor, Minnesota, voted for postponement.

Two committee members were unrecorded, Goff, Republican, West Virginia, and Black, Democrat, Alabama. While he has been counted among the supporters of the treaty, Senator Black was represented as favoring the Johnson motion for postponement.

Those voting against postponement of the treaty were:

Chairman Borah, Senators Capper, Kansas; Gillett, Massachusetts; Reed, Pennsylvania; Fess, Ohio; La Follette, Wisconsin, and Vandenberg, Michigan, Republicans; and Swanson, Virginia; Pittman, Nevada; Robinson, Arkansas; Walsh, Montana; Harrison, Mississippi; George, Georgia, and Wagner, New York, Democrats.

The committee previously adopted a resolution by Senator Black asserting its right to the papers. However, the President did not give up the documents.

The vote on that resolution was 10 to 7. Senators Borah, Swanson, Pittman, La Follette, and Wagner, who supported it, today refused to consider any further delay in consideration of the pact.

The agreement for a vote assures a report of the treaty from the Foreign Relations Committee in time for the special session which President Hoover will call.

Chairman Borah was requested by the committee to confer with Secretary Stimson to inform him of the committee's desire to make public those papers which he has consented to turn over to the Senate.

It is the feeling of committee members publication of the papers will not be incompatible with the public interest.

JAPANESE DELEGATION HEAD WARMLY GREETED

KOBE (Japan) June 17. (AP)—Reijiro Wakatsuki, head of the Japanese delegation to the recent London naval conference, was triumphantly welcomed upon his return here today from England.

The piers were jammed by a crowd of about 20,000 persons who waved flags and shouted "banzais" for Wakatsuki. Airplanes circled overhead, daylight pyrotechnics were set off and bands blared. The wel-

STATE'S CENSUS GAIN COMPUTED

(Continued from First Page)

thirds of the county's area being water—is third with slightly more than 119,300 gain.

Available records show California's 1910 to 1920 growth is the greatest numerically ever registered by any of the forty-eight States. The nearest approach was made by New York State from 1900 to 1910 when it grew from 7,268,894 to 9,113,814, an increase of 1,844,720.

The Golden State's 1920 to 1930 growth was more than double the preceding decade when the total increased 1,049,312 to 3,426,861.

SAN FRANCISCO MAY LOSE THREE ASSEMBLYMEN

SAN FRANCISCO, June 17. (Exclusive)—Mathew J. Dooley, chairman of the public officials committee of the Civic League of Improvement Clubs and Associations, submitted a report to that body today saying the 1930 census tabulations probably will cost San Francisco three of its twelve State Assemblymen. Alameda county, he reports, appears likely to lose one of its eight Assemblymen, San Mateo county will be undisturbed, but Marin county many have to share its lone representative with Sonoma county.

"This loss," Dooley points out, notwithstanding more than normal growth in the San Francisco metropolitan area, "is accounted for by the phenomenal increase in the south, chief of which is Los Angeles county's gain of more than 100 per cent."

Ruling in Note Suit Sustained

SAN FRANCISCO, June 17. (Exclusive)—Corporations are responsible for the acts of their secretaries and are bound to discharge obligations incurred by them, the Supreme Court held today in sustaining the decision of the Superior Court of Long Beach, which awarded the First National Finance Corporation a judgment of $2000 against the Five-O-Drilling Company, on a note signed by F. P. Kelley, secretary, which the company repudiated as unauthorized.

Bill for Pay Survey Passed

WASHINGTON, June 17. (AP)—The Senate today passed and sent to the President the House joint resolution providing for investigation of the pay and allowances of the Army, Navy, Marine Corps, Coast Guard and Geodetic Survey and Public Health Service by a joint committee of the Senate and House.

DRINKERS BACK CHICAGO GANGS

Survey of Situation Shows Citizen Responsible

Liquor Traffic Sole Reason for Underworld War

Bone Dry City Impossibility, Declare Observers

(This is the fourth of a series of six articles in which Edwin Balmer, famous novelist, short-story writer, reporter and editor of a national periodical, is describing the crisis confronting Chicago and perhaps the nation in the gang warfare which has reached a climax in the killing of Alfred Lingle, newspaper reporter. Mr. Balmer is a native Chicagoan.)

BY EDWIN BALMER

(Copyright, 1930, by North American Newspaper Alliance.)

CHICAGO, June 17.—Exciting situations seldom are of highest importance, but the crisis in Chicago is both, and all the nation knows it.

For Chicago is up against the gangs. Every big city has gangs and a primary problem in each of them is how to keep the gangs "under." As a matter of fact, gangs everywhere are growing in power and insolence; they are spreading terror even into hitherto peaceful towns and villages.

No matter where you live you are vitally concerned—indeed, a matter no less than your own life or death may be declared in Chicago.

If the gangsters win the war or if it winds up in futility, the whole complexion of city life and town life may be changed.

It is particularly important, therefore, to be accurate and honest about the issues of that war and to state things as honest and informed men see them.

If gangs—real, machine-gun-armed and bootleg-financed gangs—have been exterminated (except by each other) anywhere in America, I do not know the details. Chicago is undertaking to wage a war without actual precedent or close parallel.

LAYING CAMPAIGN

The first point to fix in any sort of war is the objective. What, exactly, are you going to attack, and where and how are you going to attack it? What is the situation you wish to establish, which, when won, will prove your victory?

You are warring on the gangs. Well, what exactly are the gangs and where will they meet you in battle?

A great deal of bunk has been spoken and written about the gangs and their organization. There is a definiteness about the enemy's lines which decreases as you approach them, and those are most confident in forming a plan of attack who are farthest from a chance to try it.

If I had not spent several days with the Chicago men—business men, lawyers, judges, association heads, newspaper men and the police, who have had the closest contacts with the gangs—I might know what to do and how to do it. If I were far enough away and had never seen the city I would probably be absolutely certain.

Now in this matter—the first part of the plan of a war, the fixing of the objective—I cannot quote names. It would be entirely unfair to the people interrogated, who are those who speak often "for Chicago."

"What," I asked, "is the objective? What is it you want to gain before you will be satisfied? It is not merely the finding and convicting of the murderer of Alfred Lingle, the reporter?"

TO CLEAN UP CITY

"Certainly not. Of course, we want that, but whether we get it or not, we are going right on."

"To what?"

"To clean up Chicago."

"Exactly what situation must be established before you will consider the city clean?"

"In this case, when we've driven out the gangs."

"The gangs, you mean especially, which distribute liquor?"

"Exactly. They are the support of the whole gang situation."

"You mean, then, that you must make the city bone dry?"

"No; that can't be done any more than it can be done in New York or in any other big city."

"Then some people must remain in the business of distributing and selling liquor?"

"I suppose so."

"Who will these people be, and in what way will they be allowed to operate when the city is cleaned up?"

NOT FOR PUBLICATION

At this point I must record a bit of embarrassment. It is not pleasent to put to a likeable and prominent man a question to which you know, and he knows that you know, he has no answer that can be printed. So we drop into informal discussion, and the matter boils down to this:

"Against the law or not, an enormous actual number of American citizens are going to supply themselves with liquor and most of them are going to continue to buy it from dealers and distributors of some sort. Granting this, there cannot be a complete clean-up."

This is granted. So already, you see, the objective of the war on the gangs is modified.

"No, we can't have a complete clean-up. But we can greatly improve conditions."

"How much? And how far can you go?"

No two quite agree; one says one distance, one says another. So there is confusion in the general staff of the war college in Chicago even before the war has started. There can not be agreement even upon the objective. Nor could there be in any American city at this time.

The war on the gangs, however solemnly declared, at the outset foregoes striking with full effectiveness at the foundation of gangdom. The staff cannot even hope to obliterate the liquor traffic.

IMPROVE THINGS

They can hope to improve conditions in it. Now in this hope they are at once, completely, with the most intelligent of the gangsters. Al Capone—leading the Chicago crime commission's list of "public enemies"—is reliably reported as being most anxious and eager for elimination of the rough stuff in the liquor trade. He is outspoken and sincere, I believe, as a protagonist for peace in the business and many another of the most powerful are with him.

Strange similarity of object on the part of the best brains on the side of law and on the gang side!

You see it is really not the liquor business, as such, which has turned the attention of the world to this city. It is not the fact or the extent of the sale of liquor. It is the peculiar and spectacular murderous manners of the sales force.

Those manners must be made to improve. Massacres must be barred absolutely and even the single murder allowance must be severely cut, say to one a month. And better taste and discrimination in general must be observed, such as when shooting in the presence of ladies and choosing the side of a cathedral as a place to put a man "on the spot." And the assassination of newspaper reporters must be foregone, too.

Does this sound cynical? It is really very serious. Had such rules been enforced and the same amount of liquor—not one pint less—been sold and consumed in Chicago, it would have no worse reputation than the rest of the world.

LINGLE MURDER CASE CLEW LENDS HOPE

BY JOHN P. GALLAGHER
"Times" Staff Correspondent

CHICAGO, June 17. (Exclusive) "High hope" for the early running down of the assassin or assassins of Alfred (Jake) Lingle, crime reporter for the Chicago Tribune, and a plan for the co-ordination of all investigating bodies that are seeking to drive gangsters and criminals from Chicago, and at the same time to solve the murder of Lingle were announced tonight by State's Attorney Swanson.

The prosecutor and Acting Police Commissioner John H. Alcock are scheduled for a conference tomorrow, probably after the City Council meeting at which it will be determined if Alcock is to remain in temporary command of the police force. It was reported Monday that the Association of Commerce leaders are not satisfied with Alcock and will not, in fact, be satisfied with any other police executive in that position. What they want is a police commissioner appointed from the ranks of prominent Chicagoans who is really interested in cleaning up the city.

Swanson's plan calls for the renting of a Loop office, which all public bodies and all civic and semi-official agencies may use as headquarters or as a clearinghouse, and which will offer every aid to the City Council and City Civil Service Commission in the prospective investigation of the police department which is to begin Thursday.

ASCOT WOMEN LONG-SKIRTED

(Continued from First Page)

the dresses and no freaks were seen.

ROYALTY PRESENT

Black coats of all kinds proved popular, many women wearing two-piece ensembles with neck furs of silver fox or summer ermine. Brightly colored shoes usually accompanied the flowing frocks, some being of red and blue leather, and others of spotted silk or colored crepe de chine.

The new dresses discreetly cover the calf and merely allow a peek at the ankle. An added old-fashioned touch was given to some dresses which were high-necked with whale-bone supports. Old-fashioned elbow gloves were worn with sleeveless gowns.

King George, Queen Mary, the Prince of Wales, Princess Mary and Prince George, Duke of Gloucester, drove to the races this afternoon and occupied the royal box. Aga Kahn, the Indian Prince; Spanish Ambassador and Marquisa Merry Del Val, the Marchioness of Lansdowne and the Duke of Norfolk were among the hundreds of well-known social figures present.

Suzzallo Gets Pritchett Post

NEW YORK, June 17. (AP)—Dr. Henry Suzzallo, former president of the University of Washington, will succeed Dr. Henry S. Pritchett as president of the Carnegie Foundation for the Advancement of Teaching on August 1, the executive committee announced today.

Senate Confirms Naming of Envoy

WASHINGTON, June 17. (AP)—The Senate today confirmed the nomination of W. Cameron Forbes of Massachusetts, as Ambassador to Japan.

HE'S SETTING PACE IN SENATE DERBY

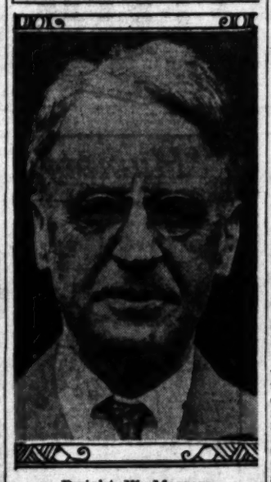

Dwight W. Morrow

MORROW WINS EASY VICTORY

Fort and Frelinghuysen Left Far in Rear

Ambassador Favors Repeal of Dry Amendment

Nomination Gained for Long and Short Terms

(Continued from First Page)

September White will oppose Frank H. Haskell of Portland, who was unopposed in the primary for the Democratic Senatorial nomination.

SENATOR SCHALL'S LEAD STILL PILING UP

ST. PAUL, June 17. (AP)—With victory assured, Senator Schall continued piling up a majority over his chief opponent, Gov. Christianson, for the United States Senatorial nomination on the Republican ticket as returns were reported from more than half the State in Monday's primary election. Schall's lead showed a steady gain. When 2283 of the State's 3698 precincts had reported Schall had amassed 182,079 votes, to 123,887 for Christianson.

John F. Selb, "wet" candidate, ran a poor third with 17,711.

Besides Schall, those certain of winning nominations are:

Ray P. Chase, Republican nomination for Governor.

Floyd B. Olson, Farmer-Labor nomination for Governor.

Ernest Lundeen on the basis of fewer but representative returns led Knud Wefald for the Farmer-Labor nomination for United States Senator, 1362 precincts giving him 19,680, against 11,900 for his opponent. gress District for the office White will vacate. Donald B. Partridge of Lewiston was accorded the Republican nomination by a 1134 margin, while Democrats with a light vote, nominated Col. Albert Bleiveau of Rumford.

In the biennial election next

ESPEE WINS TAX FIGHT IN HIGH COURT

Road's Interpretation of King Bill Sustained by Reversal of Lower Rulings

SAN FRANCISCO, June 17. (Exclusive)—The State Supreme Court, sitting en banc, today reversed the lower courts of the State in the Southern Pacific tax fight and sustained the railroad's interpretation of the King tax bill of 1921 as far as it affects interurban systems and street-car lines. The decision affects all railroads with interurban connections in the State. By its terms, the company's interurban earnings can be assessed only at 5 1-4 per cent as against the 7 per cent rate charged against them. The court branded the 7 per cent rate "illegal and void," overriding the findings of the State Board of Equalization, which found for the 7 per cent rate in its original determinations.

The King bill of 1921 provided for a 7 per cent tax on the gross earnings of railroads and 5 1-4 per cent on the earnings of interurban systems and street-car lines. The Southern Pacific was assessed on the larger rate for its interurban connections and refused to pay. The Board of Equalization ruled against the company and the case was appealed.

Move to Disbar Dead Candidate to Be Dropped

SALEM (Or.) June 17. (AP)—The State Supreme Court today ordered abated the proceedings which would have disbarred Senator George W. Joseph, Republican nominee for Governor, who died yesterday. The court ordered that announcement of his disbarment, which was made last month, shall not be published in the Oregon records.

Senator Joseph's petition for a rehearing on the case was received by the court yesterday, the day of his death.

Joseph was ordered disbarred for denunciation of several members of the court.

Army Engineer Position Filled

WASHINGTON, June 17. (AP)—Col. George B. Pillsbury of Massachusetts has been nominated assistant chief of army engineers by President Hoover. He will fill the vacancy caused by the expiration of the term of Brig.-Gen. Herbert Deakyne, the 26th inst. Col. Pillsbury, district engineer at Philadelphia, will take the rang of brigadier-general.

Princeton Pays Wilbur Honors

PRINCETON (N. J.) June 17. (AP) Ray Lyman Wilbur, Secretary of the Interior, was one of eight recipients of honorary degrees from Princeton University today at the 183rd commencement exercises.

Wilbur, a former president of Stanford University, was described as the guardian "for posterity of our undeveloped material resources" by Dean Augustus Trowbridge, who presented the degrees.

EVERY MORNING IN THE YEAR Los Angeles Times DAILY FOUNDED Dec. 4, 1881

The Times Building, First and Broadway. Phone MAdison 2345

90c per month DELIVERED BY CARRIER Single Copies, Daily 5 Cents Sundays, 10 Cents

By mail to Postal Zones 1 to 6, inclusive, including California, Arizona, Nevada, Utah, yearly $12.50, monthly $1.05; in Zone 8, including Colorado, Idaho, Montana, New Mexico, Oregon, Washington, yearly $16.00, monthly $1.50; in Zones 7 and 8, balance of States, Canada and Mexico, yearly $18.00, monthly $1.50. POSTAGE PREPAID. Entered as second-class matter Dec. 4, 1903, at the Postoffice at Los Angeles, Cal., under the Act of March 3, 1879.

WEDNESDAY MORNING, JUNE 18, 1930. VOL. XLIX. NO. 197

You can Easily Save $10 to $35 a Month

by riding the BIG RED CARS to work....

THE man or woman who has never used the Big Red Cars for daily travel often fails to realize the saving this method affords.

By using the Monthly Pass or commutation tickets, you receive comfortable, efficient transportation for only a fraction above ONE CENT per mile! Knowing how far you must go each day, you can easily figure the cost at this low rate. Compare the answer to your usual daily travel costs...the result will surprise you!

Saving usually requires some sacrifice. But not in this case!

Besides economy, the Big Red Cars offer other advantages:

You'll enjoy extra leisure each day...time to relax after work, fast, read and plan the day's activities. Again, at night, the restful ride makes dinner and the evening more pleasant.

There's less nerve strain...no leave traffic worries to the motorman, who is trained for the job. You ride swiftly and with greater safety.

You'll be on time at the office ...and you won't keep them waiting at night....Big Red Car schedules are arranged to suit your needs.

Try this service for TEN DAYS. Enjoy these Big Red Car advantages. Think what you can do with the money you'll save. Phone TUcker 7272 now for schedules and fares from your neighborhood.

PACIFIC ELECTRIC RAILWAY O. A. SMITH Passenger Traffic Manager

DON'T LET a dry, brown lawn ruin your property

Why let your lawn suffer from lack of water? A Thompson Concealed Lawn Sprinkling System will soon make the grounds fresh and green. The Thompson Systems are more economical than any other form of watering because they eliminate hose upkeep and cut down gardener and water bills.

Thompson Certified Installers will put your Thompson System in economically and quickly. They have been especially trained by the Thompson Manufacturing Company because of their integrity and experience. Every Installer has the Thompson complete guarantee.

Let us make you a free estimate of the cost of installing one of these modern up-to-date Systems. There will be no obligation on your part. Let us tell you about our new time payment plan which will permit you to enjoy the advantages of a Thompson System for a low down payment. Balance is met by small monthly installments. Write or telephone us *now*.

THOMPSON MANUFACTURING CO., INC. 2251 East Seventh Street Los Angeles, California

Phone ANgelus 8233 for a *free* estimate of cost of *your* requirements

Thompson Sprinkling Systems Solve Sprinkling Problems

HEAR HAPPY CHAPPIES IN PERSON Thurs. 7:45 P.M. FREE ADMISSION

M-O-U-N-T W-I-L-S-O-N

World's largest telescope open to public daily 1:30 to 2:45 P.M. 60 inch telescope, and astronomical lecture every Friday night. Fine cuisine at Hotel. Information at all Bureaus or phone Terrace 5616.

Easily Save
35 a Month

Besides economy, the Big Red Cars offer other advantages:

You'll enjoy extra leisure each day... time to relax after breakfast, read and plan the day's activities. Again, at night, the restful ride makes dinner and the evening more pleasant.

There's less nerve strain...you leave traffic worries to the motorman, who is trained for the job. You ride swiftly and with greater safety.

You'll be on time at the office ...and you won't keep dinner waiting at night...Big Red Car schedules are arranged to suit your needs.

Try this service for TEN DAYS. Enjoy these Big Red Car advantages. Think what you can do with the money you'll save! Phone TUcker 7272 now for schedules and fares from your neighborhood.

ELECTRIC
O. A. SMITH
Passenger Traffic Manager

Your voice
FROM LOS ANGELES
to
San Francisco
and back
"STATION TO STATION" FOR 3 MINUTES
$1.20 8:30 p.m. to midnight
Telephone!

PACIFIC-CALIFORNIA-TELEPHONE-COMPANY

SEVENTY-FIFTH ANNIVERSARY • 1930

Seeing is believing

You will be convinced of the beauty and quality of Crane plumbing and heating materials when you see them at Crane Exhibit Rooms, maintained to serve you and the master plumber and heating contractor. For purchase and installation, consult a Crane Qualified Contractor-Dealer. Pay

ONLY 10% DOWN
the rest monthly under the
CRANE BUDGET PLAN

CRANE
PLUMBING AND HEATING MATERIALS
CRANE CO.
321 E. Third St., Los Angeles

Consult a registered or heating contractor — CRANE QUALIFIED DEALER — licensed master plumber who displays this symbol

N'T LET
dry, brown lawn
in your property

wn suffer from lack of water? A
ealed Lawn Sprinkling System
he grounds fresh and green. The
ns are more economical than any
atering because they eliminate
l cut down gardener and water

rtified Installers will put your
m in economically and quickly.
especially trained by the Thomp-
ing Company because of their
perience. Every Installer has the
lete guarantee.

ou a free estimate of the cost of
these modern up-to-date Systems.
obligation on your part. Let us
r new time payment plan which
to enjoy the advantages of a
tem for a low down payment.
by small monthly installments.
ne us now.

ANUFACTURING CO., INC.
h Street Los Angeles, California

igelus 8233 for a free
cost of your requirements

ompson
ling Systems
Solve Sprinkling Problems

Thurs. nite
7:45 p.m.
NATIONAL CONSERVATION LTD.
Assembly Hall, Elks Temple
DON'T MISS CHAPPIES in person. BRING YOUR FAMILY. You'll enjoy it!
A discussion on Conservation which may be profitable to you
FREE ADMISSION FREE

W-I-L-S-O-N

HARRY COLLINS

CLEARANCE

of Misses' and Women's
DRESSES and COATS
at less than ½ price

COATS and DRESSES
formerly 75.00 to 125.00
. . . Reduced to 40.00

COATS and DRESSES
formerly 135.00 to 250.00
. . . Reduced to 80.00

COATS, DRESSES and ENSEMBLES
formerly 225.00 to 350.00
. . . Reduced to 120.00

HATS formerly up to $50
$5, $10 & $20

Also about fifty garments that served as models in our dressmaking department . . Reduced to 45.00

Harry Collins ART in DRESS

PARKVIEW AT SEVENTH
Westlake Square

WORLD SCREEN PACT BREWING

League of Picture Industry Nations in Making

Will Hays in Paris to Sit at Initial Parley

Patent-Right Agreements Also Contemplated

[Copyright, 1930, by New York World]

PARIS, June 17. (Exclusive)—Links forged of mutual helpfulness and understanding and pooled experience may soon unite in a world league the moving-picture industry of all nations and the electric corporations of the United States and Europe.

Will Hays, motion-picture czar of the United States, arrived here today to confer with representatives of the largest European concerns in the motion-picture-making field. The conference has been arranged to take place at St. Moritz, Switzerland, but yesterday the meeting place was shifted to Paris. German and American leaders of the motion-picture world will meet here tomorrow in an effort to reach a preliminary understanding over certain disputed patent rights connected with the making of films. Some of these patents particularly affect the production of "talkies."

"Motion-picture entertainment is a universal industry," Hays said today. "Its problems concern both art and industry and must be considered on a world scale. Especially since sound brought a new dimension to the screen have these problems become more acute, more intentional. A world view of the entire industry is indispensable in order to keep the new developments in proper focus. Personally I am eager to seize this opportunity for a first-hand exchange of views with many of those who are contributing so splendidly to the development of the motion picture in Europe. Such conferences, I hope, may advance our mutual sympathetic understanding and promote the will to cooperate."

Will Rogers's Aunt Expires

TAHLEQUAH (Okla.) June 17. (AP)—Mrs. Martha Lucretia Gulager, 83 years of age, Cherokee tribeswoman and aunt of Will Rogers died today at her home nine miles southwest of here. She was a sister of Rodgers's mother.

The cowboy humorist is expected to arrive here from Boston for the funeral, to be conducted tomorrow afternoon.

'It Girl' Starring in 'Price of Love'

Clara Bow

CLARA BOW AIRS LOVE SUIT

(Continued from First Page)

They thought I was a terrible person because they saw and heard me in the movies, and I said 'ain't,' and all that sort of thing. They didn't really know me.

"The boy friend and his wife didn't get a divorce then—the final decree is coming up in Los Angeles in August and he'll have to be out there then, I guess. She followed him to Europe but I used to get the longest cablegrams ever sent over the ocean from him, and I would send word that I didn't want to see him any more.

SHE'S CHANGEABLE

"I was down, see? Of course, I did see him just before he sailed from New York but that was the last time before now. When he got back he kept wiring me and I kept wiring him that I didn't want to see him.

"The wife told me that she hadn't taken any of that $30,000 and when I found that out I decided to take the train for Dallas."

"What are you going to do when the boy friend is out in the world again," she was asked.

"Oh, I dunno. I'm sort of changeable," she rattled, "and besides there's another boy out on the Coast in pictures I like awfully well. His name is Rex Bell. He played my lead in the last picture I made. Gee, he's a swell fella!"

STORY MET WITH SILENCE AT STUDIO

Clara Bow's startling announcement yesterday in Dallas, Tex., that she had gone to that city to straighten out with "a boy friend" the payment by her of $30,000 to his wife to settle a $150,000 alienation of affections suit, was met by silence on the part of executives at the Paramount Studio in Hollywood where she is under contract.

The executives declined to make any comment on Miss Bow's assertion that she wanted to fight the case in court but that those in charge of the studio requested her to settle the case. Nor would the studio officials make any comment on Clara's statement about the small amount of money she says she receives.

MATTER PERSONAL

"Since this would appear to be a p-rsonal matter we can see no necessity nor reason for making any statement," B. P. Schulberg, general manager of the studio, said yesterday. "Miss Bow always has been inclined to make extravagant statements to interviewers. All newspaper men who have ever gone to see her on stories must know this."

The "boy friend" referred to by Miss Bow is said to be a young physician who became acquainted with her while she was a patient at a Los Angeles Hospital a number of years ago, where he was serving as an interne. It is said his wife divorced the young physician in this city. Miss Bow underwent an operation at the hospital.

Since her sensational rise in filmdom, Miss Bow's romances have been many but none has ever culminated in marriage. Her most recent romance was with Harry Richman, New York night-club owner and vaudeville entertainer who recently made a motion picture here.

SEEN MUCH WITH BELL

According to her friends, this romance, too, has cooled and Clara and Richman will never to go the altar—together.

They declare the engagement has been "all off" for a number of months past. Miss Bow has persistently declined to answer questions about the asserted broken engagement with Richman. More recently she has been seen much in the company of Rex Bell, also a picture actor.

A few of her former suitors, to whom she was at one time or another reported engaged, are Gilbert Roland, actor; Victor Fleming, director, and several football players of note. Her first reported engagement after she joined the film colony was to Donald Keith, an actor, in 1925.

Revolutionary Group Attacks Bolivia Town

[Copyright, 1930, by Chicago Tribune.]

BUENOS AIRES, June 17. (Exclusive)—Late dispatches from La Quiaca, which is close to the Bolivian frontier, state that a considerable number of Bolivian Communists attacked and sacked the town of Villazon, overpowering the police troops stationed there.

The Communists were headed by Roberto Hinojosa, who was formerly secretary of the Bolivian Legation at Rio de Janeiro, from which he was discharged for anti-American activities.

Official Bolivian sources characterize this movement as a storm in a teapot, not worthy of serious consideration. But advices from La Quiaca state that the Bolivian malcontents assert the support of a large section of the regular army.

LANDLADY'S SLAYER SENTENCED TO HANG

OROVILLE, June 17. (AP)—William Kogut, 35-year-old miner convicted of murder in connection with the stabbing to death of Mrs. Mayme Guthrie, Oroville rooming-house proprietress, today was sentenced to hang August 22 at San Quentin prison. At his trial Kogut contended Mrs. Guthrie had served him drinks and his mind was "blank" when she was killed.

ARMS EXPORTS TO SOVIETS HIT

Government Disapproves of Such Shipments

Plane Company Not to Send Bombers Abroad

"Recent Developments" at Bottom of Policy

WASHINGTON, June 17. (AP)—Disapproval of export of arms, munitions of war and airplanes for military purposes to the soviet union has become a policy of the American government.

While no governmental agency is empowered by law to restrict such exportations, officials of the State Department said today the administration will follow the policy of informing prospective exporters such shipments are "regarded with disfavor."

The decision came to light after the Glenn L. Martin Company of Baltimore opened negotiations with the soviet to manufacture twenty bombing planes and other aircraft and equipment at approximate cost of $2,000,000.

The negotiations were brought to an end when the State Department, after consulting other government departments, including the Navy, indicated its disapproval.

State Department officials said they have for some time reviewed requests for exportations of arms and military equipment to the soviet union. In the present instances disfavor was expressed "in view of certain recent developments."

The import of these "developments" was not expanded upon by the department.

The policy is not without precedent, lengthy regulations being in force regarding the export of arms and military equipment to China.

NO TRACE FOUND OF PILOT LOST IN ANDES

BUENOS AIRES, June 17. (AP)—All efforts to find the French airmail pilot, Henry Guillaumet, who has been lost since last Friday when he attempted to cross the Andes between Santiago de Chile and Mendoza, have failed. All possible routes have been searched thoroughly and Monday planes of the Aero-Postal Company crossed the Andes five times without finding any trace of the flyer.

The Town House
wishes you to know:

that these summer days must beckon you to the "country" atmosphere surrounding its Restaurant. To lunch lightly, perhaps a fruit salad and iced coffee, meanwhile overlooking beautiful lawns and gardens, is very refreshing.

Added to this is the thrill of being among attractive and spontaneous people.

You have been told that the temperature is maintained steadily much below your home or any other rendezvous not artificially cooled.

The air in the restaurant is continually washed and cleansed.

On your way to the beach or golf club you will find The Town House most convenient on Wilshire Boulevard at Lafayette Park away from the traffic.

And then to the beach!

The CUTAWAY

Correct attire for formal daytime wear — created in the very latest style —all accessories.

RENTALS - - SALES
Jack Bean
TUXEDOS
RENTALS ALSO
3rd Floor Loews State Bldg
VAndike 8090

A NEW HOME
AND 6% INTEREST
for your savings or investments . . .

Arrange today to transfer those Eastern funds.

We assume all details of transfer without expense or loss of any interest to the customer on funds transferred prior to July 11.

NORTH AMERICAN BUILDING-LOAN ASSOCIATION
A STATEWIDE INSTITUTION
712 South Grand Ave. 523 South Spring St.
LOS ANGELES
San Francisco Ventura San Diego Eureka

SUMMER SALE
of
WOMEN'S APPAREL

included at huge reductions are:

COATS, DRESSES, ENSEMBLES
of the sports, afternoon and formal type.

SWEATERS
—cardigan and slip-on models.

RIDING CLOTHES
—breeches and jodhpurs of linen, gabardine and tweed.
—coats of tweed, flannel and leather.

IMPORTED ACCESSORIES
including gloves, bags, hosiery, scarves.

ENTIRE STOCK STRAW HATS - ½ PRICE

Mezzanine Floor

Alexander & Oviatt
OLIVE STREET NEAR SIXTH

IMPORTERS AND MANUFACTURING RETAILERS

STOP... UNDER-ARM PERSPIRATION and ODOR with "EVER-DRY"

NO SMARTING! USE IT ANY TIME! Won't ruin garments! Handy Sponge on cork!

50c and $1.00 at all Drug and Department Stores

"TRY IT TODAY"

Why Fat Men Stay Fat

"The trouble with me, and I guess this applies to 99% of the men who are putting on weight, I didn't have the energy or "pep" to keep it off. Lost all interest in any healthy activity and just lazed around accumulating the old pounds until I got that "Kruschen feeling."

Start taking Kruschen Salts—that's the common-sense way to reduce—but don't take them with the idea that they posses reducing qualities in themselves.

This is what they do—they clean out the impurities in your blood by keeping the bowels, kidneys and liver in splendid working shape and fill you with a vigor and tireless energy you'd most forgotten had existed.

As a result instead of planting yourself in an easy chair every free moment and letting flabby fat accumulate you feel an urge for activity that keeps you moving around doing the things you've always wanted to do and needed to do to keep you in good condition.

Then watch the pounds slide off!

Kruschen Salts are the up-to-date Fountain of Youth. Take one half teaspoonful in a glass of hot or cold water tomorrow morning and every morning—and if they don't change your whole idea about reducing, go back and get the small price you paid for them. Get an 85 cent bottle of Kruschen Salts—lasts 4 weeks—at any Owl and Liggett Drug Stores, or any progressive druggist anywhere in the world.—[Advertisement.

Free RENTAL SERVICE For APTS. & HOTELS

DAY Phone TU 9021 · Nite TR 1151

FREE AUTOS · 842 S. GRAND

SACKETT WILL DEFY MAGNATE

Ambassador at Berlin Not to Change Speech

Passages Bring Objections from Samuel Insull

World Power Conference to Hear Envoy Today

BERLIN, June 17. (AP)—Ambassador Sackett tonight authorized a statement that despite objections by Samuel Insull, Chicago utilities magnate, he will deliver unchanged a speech he had prepared for tomorrow's session of the World Power Conference.

It had been reported earlier that the Ambassador, disliking Mr. Insull's protest, would withdraw the speech entirely and confine himself to conveying briefly President Hoover's greetings to the delegates.

COST DISCUSSED

The speech, copies of which were issued in advance to American newspaper men, contains references to the public utilities problem in the United States with special bearing on the cost of such services to consumers.

Word was given out this morning at the Embassy that some revision was to be made in the speech, and this lent color to the reports that the Ambassador had withdrawn it.

The circulation of these reports, however, apparently roused the Ambassador's ire, for the next development was an emphatic assurance that the speech will be delivered as written.

DISPUTED PASSAGE

One passage to which it is understood Mr. Insull objected began thus:

"I know of no other manufacturing industry where the sale price of the product to the great mass of consumers is fifteen times the actual cost of production of the article sold. My purpose is sharply to define a weakness that calls for the keenest thought in your deliberations.

"Until the power business is brought into line with other industries in the relationship of its cost of production to the price paid by the consumer, there can be little justification for thinking that this great power industry is rapidly approaching perfection."

SIBLEY ADDRESSES WORLD CONFERENCE

BERLIN, June 17. (AP)—The world power conference today entered the second day session in three sections. Under the chairmanship of Robert Sibley of California, an important group of the congress went into the subject of "Electricity in Industry."

Carlos Zechi of Argentina, led another section considering the subject of fuel, power and heating. Research problems occupied the other group.

In his address, Mr. Sibley said California leads the world in the use of electricity in the home and on the farm. He said solution of the problems involved in transmitting electric power over record distances of 250 to 300 miles at voltages of 220,000 and distributing this energy over an area of interconnected electric service has introduced new economic and social problems.

"The solutions of these problems," Sibley said, "mean much to the forward progress of electric development throughout the world."

COUNCIL ORDERS FOWLS MUTED

Burlingame City Ordinance Would Curb Noises of Barnyard Residents

BURLINGAME, June 17. (AP)—The blatant crow of the rooster, the gabbling of geese and the coo of the pigeon have been officially muted by Burlingame's city fathers.

In solemn conclave, the City Council enacted an ordinance muting the vocal utterances of fowls and other barnyard residents, curtailing their number and restricting their wanderings. Owners who permit their charges to moo, bleat, crow, cackle, grunt, warble or snort where such noise disturbs neighbors in their sleep or otherwise, are punishable by a fine of $500 and six months in jail.

Ormsby Moves for Dismissal

OAKLAND, June 17. (Exclusive) A motion to dismiss graft charges against Cromwell L. Ormsby, Los Angeles attorney indicted jointly with Burton F. Becker, ousted Sheriff of Alameda county, was submitted in Superior Court today by Joseph L. Fainer, attorney acting for Ormsby. Fainer bases his plea on the assertion Ormsby has not gone to trial within sixty days of his indictment. The District Attorney's office will oppose the motion, it is anticipated, because of the press of other trials in the so-called graft cases.

UTILITY HEADS DECRY POLITICS

Sloan Opens Convention at San Francisco

Warns Against Power Being Made Campaign Issue

Expansion Program Involves $1,046,000,000 Outlay

SAN FRANCISCO, June 17. (Exclusive)—A demand for the application of sound economic principles in laws which will protect the public without penalizing public utilities was voiced today by Matthew S. Sloan, president of the National Electric Light Association, in launching the formal sessions of that body's fifty-third annual convention. His theme was amplified during the day by other speakers in a manner leaving no doubt of their reference to the efforts of politicians to make public utilities campaign fodder for lack of a more tangible issue. Every reference to the matter brought applause from the delegates in the densely packed Civic Auditorium.

President Sloan characterized his annual address as a review of the economic and political developments of the past year as affecting the light and power industry.

NEED DEFINED

"Public utility laws and the machinery of public utility regulation are being recast amid a clamor of extremist theories, demagogic attacks and political maneuverings," he declared.

"The utility issue as a feature of the coming campaign is eminently undesirable and not in the public interest. Economics will not be promoted thereby. Sales will not be increased thereby and rates will not be lowered thereby. Capital will not be made more available.

"What is needed now and for the future is not heat or hate or demogogy, but the application of economic laws which will command and reward the confidence of the investor without robbing the consumer."

Sloan reported a survey of the power and light industry shows that $1,046,000,000 will be expended this year for extension of service facilities, and said that is the industry's contribution to the unified efforts of business to overcome the stock market crash last fall.

Addresses were made by Fred W. Sargent, president of the Chicago and Northwestern Railway; Merle Thorpe, editor of Nation's Business, and Harry Reid of the National Electric Power Company, chairman of the public relations section.

NEW ACHIEVEMENTS

Paul S. Clapp, managing director, reported on achievements in the last five years.

"Since 1925, new customers to the number of 5,500,000 have been added," he said. "With four persons to a family that means new electric service to 20,000,000 persons, 17 per cent of the population."

A warning to the light and power industry to take a lesson from the past history of the railroads and avoid unwarranted expansion of physical properties, inflation of securities and overproduction, was sounded by President Sargent of the Northwestern.

DEEPER OBLIGATION

"There is an obligation," he declared, "more deep seated and far-reaching, if you would maintain proper public relations, than the mere courting of the good will of the public. The problem has to do with the part you can play in shaping general economic policies of the government through education, through stable, safe and conservative management.

"It will be a sad day for America when our government uses its great powers and unlimited resources to compete in business with its own citizens.

"Such a policy is not only morally wrong, but is economically wrong. It takes the citizen's money through the process of taxation and uses it to destroy the citizen's own business by going into competition with him.

"The newspapers of my own city (Chicago) recently have been sounding the alarm of possible gang control of municipal government. How much greater would be the danger if the prize consisted also of the operation of and management of the street railways, gas and electric companies, telephones and other public utilities."

FALLACIES CITED

Speaking on "Let There be Light," Editor Thorpe declared that "in order to get light into more electric bulbs there must be more light in the public discussions of light and power.

"No industry has more popular economic fallacies built around it than the electric light and power industry," Thorpe said. "First, some people believe that water power, God given, runs forever and costs nothing to produce, while really, modern steam plants can produce the power cheaper than hydroelectric plants, with few exceptions. Second, there is a belief that municipal operation is better for small communities. The reverse is true, as has been proven. Third, people think electric power and light has no competition, but if power rates were raised 10 per cent, the factories would disconnect tomorrow and make their own power.

"Public opinion in this country has shown itself to be fair and just when informed of the facts. But facts are the least developed of our natural resources and this is particularly true of so involved a business as the electric light and power business."

A similar attitude was taken by Reid, who pleaded for more accurate publicity regarding the light and power industry.

Oregon Forest Fire Wind Fed

EUGENE (Or.) June 17. (AP)—A northwest wind today continued to sweep the forest fire in the Crown Willamette timber holdings near Booth out of the control of Herron Lumber Company employees, who have fought the flames for two days. The fire was reported burning fiercely along the Roosevelt Highway.

A ten-acre brush fire was reported to have threatened the town of Florence, Or., yesterday, but it was subdued quickly.

WHO'S WHO ... on the 20th

Times Wide World Photo.

. . . HON. ALFRED E. SMITH . . .

Four times Governor of New York. Democratic candidate for President in 1928. Now President of Empire State, Inc., which is erecting the tallest building in the world at Fifth Avenue and 34th Street, New York, a short distance from Grand Central Terminal.

CENTURY LIMITED

THE route of the *20th Century Limited* through the heart of the Empire State is a natural highway built by Nature through the Hudson and Mohawk Valleys and along the Great Lakes.

* * *

Chicago to New York in 20 Hours

During the period of Daylight Saving the 20-hour trains over New York Central Lines will leave Chicago at these hours—Standard Time:

The WOLVERINE (via Michigan Central) . . . . . 11:00 a. m.
ADVANCE 20th CENTURY LIMITED . . . . 11:40 a. m.
TWENTIETH CENTURY LIMITED . . . . . 12:40 p. m.
THE COMMODORE VANDERBILT . . . . . 2:00 p. m.

NEW YORK CENTRAL

THE WATER LEVEL ROUTE—YOU CAN SLEEP
Los Angeles Office: 424-425 Van Nuys Bldg. TRinity 7195

NEW YORK CENTRAL LINES

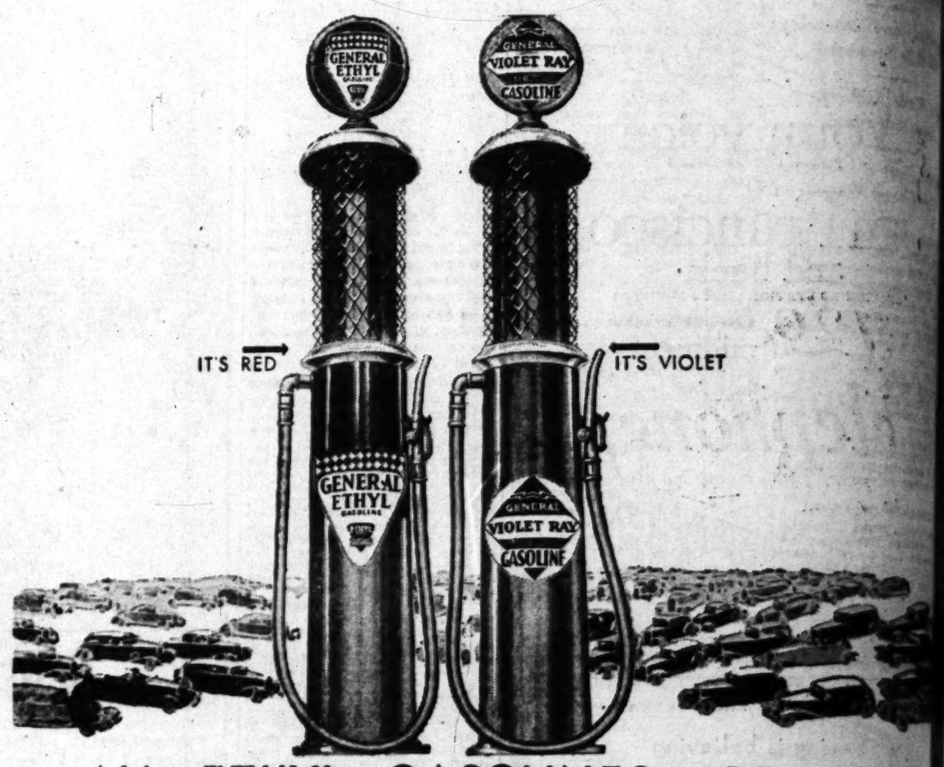

ALL ETHYL GASOLINES ARE GOOD BUT...

GENERAL Ethyl IS DOUBLE-POWERED

Because it Combines Ethyl with a Highly Vitalized Extra-Powerful Anti-Knock Gasoline

VIOLET RAY

NEVER before on the Pacific Coast has a gasoline of Violet Ray quality been combined with Ethyl. The result is a new type of motor car performance beyond the experience of the man who has been content to chug along with antiquated gasolines. Even the man who has been using an ordinary Ethyl cannot know what DOUBLE POWER means until he tries General Ethyl. Fill up your tank at any independent station displaying the General Ethyl sign. Get the thrill of Double Power. General Ethyl costs no more than ordinary Ethyl gasolines.

* * *

Tune in Thursday nights, 8 to 9 o'clock and hear the Violet Ray Merrymakers in a double-powered program:

KOL . . . Seattle-Tacoma
KFPY . . . . . Spokane
KOIN . . . . . Portland
KMJ . . . . . Fresno
KFRC . . . San Francisco
KHJ . . . . . Los Angeles

Violet Ray Gasoline, the finest natural anti-knock motor fuel on the Pacific Coast will continue to be sold by 4000 independent dealers at no extra cost. No extra charge for Violet Ray superiority

A PRODUCT OF GENERAL PETROLEUM CORPORATION OF CALIFORNIA

Lunch TODAY TOMORROW any day

THE long menu means worry and perspiration—oft times, disappointment. Simply say, "Give me Shredded Wheat in a bowl of half and half"—and you eat lunch with zest and satisfaction, not only because it tastes good, but because it contains a lot of real nutriment, leaving your mind clear for the other half day's work. A cooling, satisfying lunch with all the nutritive elements you need—and just enough bran to insure "regular habit."

SHREDDED WHEAT

with all the bran of the whole wheat

NEIGHBORHOOD STORES FOR SALE—all kinds, large and small, every day in Times Want Ads

USED CARS for business and family See today's Times Want

...RE GOOD ...T... ...ERAL ...Z ...OWERED ...bines Ethyl ...alized Extra- ...ck Gasoline ...T RAY ...l anti-knock motor fuel on ...sold by 4000 independent ...ge for Violet Ray superiority ...TION OF CALIFORNIA

...RROW any day

...ontains a lot of real nutri- ... leaving your mind alert ...e other half day's work. A ...g, satisfying lunch with all ...utritive elements you need ... just enough bran to insure ...ar habit."

...WHEAT

wheat

...S for business and family wa... See today's Times Want Ads.

NAVY DEMANDS OIL SAFEGUARD

...slation for Conserving Elk Hills Advocated

...ton Wants Exchange of Lands Authorized

...ief Declares Reserve Only One of Value

...SHINGTON, June 17. (AP)—...al Hughes, chief of naval op..., today appeared before the ... Naval Committee and ex... in behalf of Secretary ... an "urgent desire" for early ...ment of legislation to conserve ...eum oil reserves.

...ll before the committee was ...ced by Chairman Britten at ...uest of the Navy Depart... It was intended particular... for the protection of Elk Hills, ...l reserve No. 1. The measure ...d permit the Secretary of the ... to contract with owners or ...ses of land for compensation in ...of drilling or operating offset ...

EXCHANGE OF LAND

...also would permit the Secre... to exchange government land ...erve No. 1, or the right to roy... production from any of the re... for privately owned lands ...ated in reserve No. 1, in order ...olidate and protect oil lands ...ed by the government.

...Hughes emphasized the ... of "bearing oil in the ... as long as possible." The ... bill, in effect, he said, would permit drilling of a well on the boundary line, with the government and owners adjacent, the privately owned land "to divide 50-50."

"The need is urgent," he said, "to insure the greatest possible protection to oil reserve No. 1 in California."

CONSOLIDATION SOUGHT

Explaining consolidation features, he said 2600 acres in the center of reserve No. 1 are privately owned. The bill contemplates the exchange of other government land for private lands or their purchase through royalties received from other leased land.

Rear-Admiral Rousseau, in charge of naval petroleum reserves, told the committee reserve No. 1 is the "only reserve we have that has any real permanent value."

ALPINE BRANDY GOES TO DOGS

St. Bernard's Carry Coffee to Snowbound Persons in Place of Liquor

NEW YORK, June 17. (AP) St. Bernard dogs no longer carry brandy in little casks tied to their necks for persons who may be snowbound in the Alps. They have vacuum bottles filled with hot coffee. The news comes from Mrs. Marion MacDonald of Mukwonago, Wis., fancier, who has returned with prize St. Bernards bought at the monastery.

STUDY OF FARM LABOR FAVORED

McNary Resolution Passed by Senate

House Expected to Approve Measure Also

Facts on Mexican Influx to be Gathered

By a "Times" Staff Correspondent

WASHINGTON, June 17. (Exclusive)—The McNary resolution, providing for a study of the unskilled farm labor problem by Presidential commission was passed by the Senate today, without opposition or discussion, and sent to the House, where its enactment is expected to be made complete before the close of the present session of Congress.

It is an administration measure, having been sponsored by the Federal Farm Board, and one of its main purposes is to bring about the assembling of genuine facts bearing on Mexican labor in this country. Employers of Mexicans in California and throughout the Southwest supported the resolution in the belief such a survey will prove their contention that free entry of Mexican common laborers at certain seasons and to harvest certain crops such as deciduous fruit is essential to the welfare of American agriculturists in a large section of the country.

LEGISLATION FOUGHT

It is the hope of these employers that the report of the commission will prevent enactment in Congress of the pending legislation which would place Mexico under the Immigration Quota Act. As a matter of fact, however, the State Department by tightening up on border regulations has already reduced Mexican entries below quota limits and the "Mexican question" so-called, has become primarily one of blocking passage of legislation which would offend the southern republic and lead to trade and diplomatic reprisals while accomplishing no constructive result.

Yet the Mexican labor dispute—that of whether Mexicans are needed in the United States for certain types of common labor which natives will not perform—remains to be solved to the satisfaction of Congress and the investigation proposed in the McNary resolution should, it is believed, help out in this respect.

The commission would be appointed by the President and its report would be made to Congress not later than December 1, next. This early date was set to avoid the charge that the inquiry was suggested to delay action on Mexican restriction bills which, barring a legislative miracle, are already dead for this session and cannot come up again until the winter session of Congress.

HOUSE ACTION LIKELY

House leaders, it is understood, plan to give the McNary resolution a special rule if necessary to get it through at their side before the adjournment now tentatively scheduled for the end of next week.

Meanwhile House advocates of Mexican exclusion — Chairman Johnson of the Immigration Committee, Representative Box of Texas, and Representative Jenkins of Ohio—are reported to have evolved a scheme with the aid of Assistant Secretary of Labor Husband for reducing all immigration for a certain set period of years. Their plan is said to be to introduce a measure which would curtail European immigration to 15,000 a year, which would be 10 per cent of the present allowance, and place a 10,000 maximum limitation on entries from other countries of the western world, including Canada and Mexico.

There is little chance such legislation could be passed at this session. It has the merit, however, of treating all countries alike and could not be objected to as the present Harris-Box bill is, on the ground it singles out one country, Mexico, for restriction on this hemisphere.

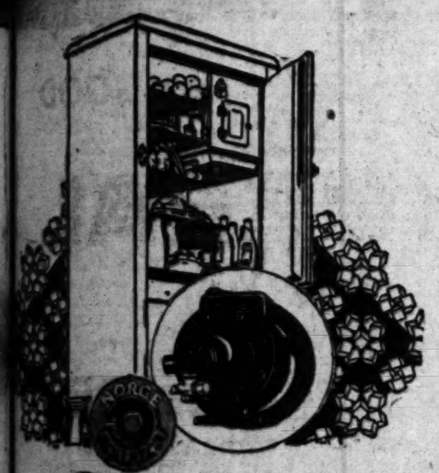

Science Smashes Refrigeration Prices

Old ideas have been passed by—in the more basic, easier working, more scientific Norge cold making machine—the Rollator. Its simplicity speaks eloquently of the engineering genius behind it. Its simplicity won the backing of the great $50,000,000 Borg-Warner Corporation. Its simplicity has made possible complete Norge Electric Refrigerators far ahead in quality, performance and utility—priced at less than you expected to pay.

Beautiful Models

Norge Cabinets are masterly conceptions of artistic beauty which add attractiveness to any kitchen. Each is equipped with a Rollator—each has the 17 famous Norge features that serve your convenience, save your food and reduce expense.

Priced as Low as

$189.50

Convenient Terms

...ON CORPORATION ...ROIT Division of BORG-WARNER

NORGE
ELECTRIC REFRIGERATION

...RGE PACIFIC SALES COMPANY, Ltd.
265 South La Brea
Open Evenings Till Nine

SMUGGLERS SHIFT RUM OPERATIONS

New Canadian Law Sends Armada to Miquelon as Center of Activities

BOSTON, June 17. (AP)—The Boston Traveler today said the new Canadian law prohibiting exports of liquor to the United States has sent "the most completely organized and equipped armada of rum ships ever reported" surging down the Atlantic seaboard.

As a result of the passage of the new laws, the Traveler says, the center of the rum-running industry shifted to the Atlantic, and St. Pierre, Miquelon, a French possession south of Newfoundland, became almost overnight the greatest rum port on the North Atlantic. Ships capable of carrying loads of more than 25,000 cases, the paper says, clear from St. Pierre and transfer their cargoes at points from fifty to 120 miles from the American shore to smaller, fast motor cruisers.

Operating with the fleet, the Traveler says, are these "mother ships" and light cruisers, fast scouting craft, unlicensed radio stations and an intricate spy system.

Drugs Declared Up to Standard

WASHINGTON, June 17. (AP)—Charges of lax enforcement of drug standards by the Department of Agriculture were denied today by Dr. Olin West, secretary of the American Medical Association, and Dr. Paul N. Leech, chief chemist of the association's laboratories.

Before the Senate Agricultural Committee Leech declared he had "no confidence" in Dr. H. H. Rusby, dean of Columbia University's pharmacy department, who testified an inferior brand of ergot was being allowed to enter the United States. Ergot is a drug used in obstetrics.

SLAVICK'S Jewelry ....the correct Gift

TO THE Bride or the Graduate jewelry is a most acceptable gift . . . Marking, as they do, two of life's memorable milestones . . . a Wedding or a Graduation gift should be generously endowed with the imperishable qualities of beauty and permanence that are particularly the attributes of the finer kind of jewelry you find at Slavick's . . . We have a host of irresistible new surprises . . . The entire store is prepared with a unique graduation and bridal exhibit that for style, value and variety excels all our previous efforts . . . Slavick's invite you to see it and assure you of cheerful assistance in making the most acceptable selections . . . Extended credit terms to suit your own convenience.

ELGIN — $25 — Pay $1 a month.

ELGIN, 15 Jewels — $37.50 — Pay $5 a month

GRUEN, Nurses' Watch, 15 Jewels — $40 — Pay $5 a month

"Collegiate", 17 Jewels — $65 — Pay $8.50 a month

ELGIN, Legionnaire — $21.50 — Pay $1 a month.

ELGIN, 17 Jewels — $42 — Pay $2 a month.

GRUEN, 15 Jewels — $52.50 — Pay $5 a month. With leather strap, $42.50.

HAMILTON, 17 Jewels — $65 — Pay $6.50 month. With leather strap, $55.00.

$75 — Pay $7.50 a Month. The modernistic lines of this new diamond ring are very effective. The brilliancy of the high quality diamond radiates from the square setting.

$57.50 — Pay $5.75 a Month. New Parisian Loop wedding ring, with 7 diamonds. In 18-k. white gold. $37.50 Channel set in platinum, 10 diamonds, $77.50.

$50 — Pay $5 a Month. 18-k. white gold with rich cut-out design. The diamond is set in an octagon top with one row of milgrain to accentuate its size.

$100 — Pay $10 a Month. Here is a companion for the new Parisian Loop wedding ring at a moderate price. 18-k. white gold.

$150 — Pay $15 a Month. This Parisian loop is of 18-k. white gold, with 4 fine diamonds set in the shank, 2 on each side of beautiful center stone of the finest quality.

$200 — Pay $20 a Month. A modernistic trend has been given to this 4-stone ring of 18-k. white gold. Two full cut diamonds are arranged on either side of the lovely gem in the center.

$225 — Pay $22.50 a Month. Here is the new Parisian loop in platinum. 2 fine diamonds, set on either side of the beautiful center stone, make this an outstanding quality model.

$500 — Pay $50 a Month. The design in this platinum ring was artistically carried out to emphasize the importance of the center gem. 14 smaller diamonds add their brilliancy.

OTHER GIFTS

Bar Pins, white gold and platinum tops....$9.50 to $100
Bar Pins, platinum tops and solid platinum, diamond mounted.....$35 to $1250
Genuine stone bead necklaces.....$7.50 to $100
Diamond Lavallieres..$20 to $150
Leather Hand Bags..$4.50 to $50
Electric Clocks..$9.95 to $105
Wallets.....$6.50 to $25
Perfume Atomizers....$5.00 to $45

Sterling
Toilet Sets.....$42.50 to $250
Scheaffer Fountain Pens..$7 to $10
Scheaffer Desk Sets...$11 to $70
Cuff Links.....$5 to $75
Scarf Pins.....$6.50 to $325
Pocket Lighters....$6.50 to $65
Compacts.....$5.50 to $50
Table Silver.....$3.75 up
Tea Sets....$47 to $250
Sterling Belt Buckles.....$5 to $35
Cameras...$8.65 to $16.25

SLAVICK'S MAIL SERVICE

You have nothing to pay when ordering from Slavick's for free inspection.

Fill out and mail this coupon and the article you select will be mailed to you, charges prepaid. If satisfactory, keep it and start your monthly payments at once. If not, return at our expense.

SLAVICK JEWELRY CO., 427 W. 7th St., Los Angeles.
Please send me the following subject to my approval:

.....

.....

Name .....

Address ..... Times.

Open Saturdays until 9 P. M.

SLAVICK
JEWELRY CO · 427 W · 7th ST ·
Los Angeles

TINKHAM OPENS FIRE ON CANNON

Bay State Wet Says Bishop "Lifted" $48,300

Prelate's Silence Asserted to Have Sinister Meaning

Representative Gives List of Unanswered Questions

WASHINGTON, June 17. (AP) In a statement telegraphed from Louisville, Ky., Bishop James Cannon, Jr., today termed Representative Tinkham, Republican, Massachusetts, a "blustering coward" for attacking him on the floor of the House under immunity from prosecution for libel.

WASHINGTON, June 17. (AP)—Representative Tinkham, Massachusetts "wet," today made his expected attack on Bishop James Cannon, asserting "in the eyes of all honest men," the churchman "will stand convicted" of appropriating to his own uses $48,300 that E. C. Jameson, New York capitalist, gave him for anti-Smith work.

Tinkham, when a witness before the Senate lobby committee, charged Cannon had violated the Corrupt Practices Act by failing to report how he spent the money. The bishop denied this.

The Massachusetts Representative said if Cannon's transaction "would stand the light of day" he would have testified before the lobby committee without hesitancy. He said the bishop owed an explanation to his church and added he would not have been exonerated at a recent church conference if it had had the facts presented to the lobby committee during Cannon's examination.

SILENCE HELD SINISTER

Tinkham said Cannon, to divert suspicion, had appealed to sectarian prejudice. He continued the bishop charged Roman Catholics with conspiring against him.

Tinkham said Cannon's refusal to answer questions "can give rise only to sinister implications."

Tinkham declared much of the payment from Jameson to Cannon was in checks payable to "cash," at Cannon's request; and that no report of any contributions whatever from Jameson was filed until after these contribution had become known through another source.

QUESTIONS REVEALED

"Under oath and subject to cross-examination," Tinkham said, "Bishop Cannon feared the following questions:

"(1.) Why he wished the money contributed by E. C. Jameson paid in cash.

"(2.) Why he wholly concealed until February 15, 1929, the receipt of the money he had received from E. C. Jameson.

"(3.) Why on February 15, 1929, he reported the receipt of only $17,000 when $65,300 had been received from Mr. Jameson.

"(4.) Why he took occasion belatedly to report the receipt of this $17,000 on February 15, 1929, when the Federal Corrupt Practices Act under which act the report was made did not require report at that time.

"(5.) Why in his telegram of February 12, 1929, to E. C. Jameson instructing Mr. Jameson what to report . . . contributions to him of $65,300, he stated this will correspond exactly with our official reports, when he knew at the time that he sent that telegram that it could not correspond with his official reports because no official reports had been made of those contributions.

TELEGRAM CONFLICTS

"(6.) Why he should have stated in his telegram of May 13, 1930, to the chairman of the Senate lobby investigating committee that he had made no report of the receipt and expenditure of the $48,300 said to have been spent in Virginia, because no report was required by law, when a report of this money was clearly required under the Federal Corrupt Practices Act.

"(7.) Why did he not include in the reports filed with the clerk of the House the expenditures asserted to have been made in the State of Virginia?

"(8.) Whether or not at the time he was receiving money from E. C. Jameson he owed any money to Kable and Company or Harry L. Goldhurst, who operated a bucket shop and who subsequently was prosecuted and convicted by the United States government for using the mails to defraud and with whom Bishop Cannon now is known to have had extensive transactions shortly before his receipt of contributions from E. C. Jameson.

BUCKET SHOP FORMED

"(9.) Whether or not he had any dealings with one Joseph Radlow, a partner of Harry L. Goldhurst, who subsequently, it is stated, organized with said Harry L. Goldhurst a bucket shop under the name of the Cosmopolitan Fiscal Corporation and who also was later convicted of using the mails to defraud.

"(10.) Whether or not he had dealings with the Cosmopolitan Fiscal Corporation organized by the said Joseph Radlow and Harry L. Goldhurst.

"(11.) Whether he incurred any financial obligations in connection with extensive stock options signed by the said Joseph Radlow and executed October 4, 1928, when he was receiving contributions from E. C. Jameson.

"(12.) Whether any of the money received from E. C. Jameson was used by him on account of any personal indebtedness."

SENATE REPORT DELAYED

A final report by the lobby committee on its examination of Cannon was to have been made to the Senate today, but Chairman Caraway postponed it until tomorow in order not to interfere with legislation. He gave notice he would "have something to say" when the report is made.

It will consist merely of the transcript of Cannon's examination, which shows he refused to answer questions about his political activities.

RED SLAIN IN GERMANY

REINHOLDSCHAIN (Germany) June 17. (AP)—One Communist was killed and two Nationalist Socialists were taken to the hospital with injuries as the result of a clash which followed a National Socialist meeting here today.

MARINE INQUIRY TRIO APPOINTED

President Names Campbell, Hurley and Woolley

Dalton Already Asked to Aid in Ship Board Quiz

All Identified in Past With Government Policies

WASHINGTON, June 17. (AP)—The administration's investigation into the sale of Atlantic steamship lines by the Shipping Board will be conducted by a committee of whose members at least three and possibly five will be men closely associated with the governmental merchant marine policy in the past.

The definite appointment of three additional members and the tentative selection of a fourth committeeman was announced today by the President. H. C. Dalton of Cleveland, who made a similar investigation in 1925 for President Coolidge, already has been appointed.

The President said he has chosen for the committee Edward N. Hurley of Chicago, war-time chairman of the Shipping Board; Ira Campbell of New York, maritime lawyer and once admiralty counsel for the board, and Clarence Mott Woolley of New York, war trade board member. Charles Piez of Chicago, who was chairman of the board's Merchant Fleet Corporation, has been asked to be the fifth of the six-member investigating group, but ill health may force him to decline the appointment.

Tornado Toll Set at $1,000,000

RED WING (Minn.) June 17. (AP) A Red Cross tabulation announced today revealed that tornadoes which struck in Minnesota and Wisconsin last Friday affected 300 families and caused damage of more than $1,000,000 in the two States.

Mrs. E. R. Ellis, national relief chairman of the Red Cross, announced the figures in appealing to residents of the two States to raise $50,000 to aid sufferers in the storm districts.

San Francisco Hotels

SAN DIEGO today!

"HARVARD" Sails at 3 p.m.

ONE WAY $3

$5 round trip. 16-day return limit...Meals included.

Sailings to San Diego—Wed., Thurs., Sat., Sun. from L. A. Harbor.

To SAN FRANCISCO

$14 One Way. Round trip $22.75, including meals and berth. 16-day return limit.

Sailings to San Francisco—Tues., Thurs., Fri., Sun. at 4 p.m. Boat train leaves P. E. Depot one hour before each sailing.

LASSCO
LOS ANGELES STEAMSHIP CO.

720 So. Broadway . . . Tel. VAndike 8421
504 So. Spring Street . . . Tel. VAndike 8421
6733 Hollywood Blvd. . . . Tel. GLadstone 5505

Steamships

HOTEL ST. FRANCIS

Symbolizing the traditional hospitality of San Francisco, the St. Francis, with its 1000 rooms and commanding location opposite Union Square, combines today's modernity with yesterday's charm. Universally chosen by the traveler who appreciates the best without extravagance...Moderate rates...Garage facilities.

Management Jas. H. McCabe

Lido all the way

To GIBRALTAR, NAPLES, GENOA the AUGUSTUS and ROMA

July 8, July 26, Aug. 23, Sept. 6
Direct at Lisbon...the short easy way to Gibraltar

PASSENGERS' PRIVILEGE
Passengers wishing to tour Spain may break their trip at Gibraltar and re-embark from that port within three months on any ship of the three Italian Lines at no additional expense.

Sister De Luxe Connecting Line to Egypt, Palestine, Constantinople and Athens

For illustrated booklet, and information apply to

N.G.I. Navigazione Generale Italiana Italia America Shipping Corp. 539 Montgomery St., San Francisco or local agents.

The Times Resort and Travel Bureaus

MAIN OFFICE—CORNER FIRST AND BROADWAY

are for the accommodation and benefit of persons seeking interesting routes of travel, desirable hotels and apartments, attractive eating places, or rest, recreation and recuperation at mountains, seashore or desert resorts and hotels. Particulars are furnished by competent attendants to the general public regarding rates and attractions of resorts, hotels and apartments, railroad and steamship lines, motor stage lines and travel by air. Descriptive circulars are kept on hand for inspection and distribution. THIS SERVICE IS ABSOLUTELY FREE, AND IS ALSO AVAILABLE BY MAIL OR PHONE (The Times has established connections in Paris, France, whereby a similar service is offered to our readers at 1 Rue Scribe, Paris.)

"Direct-U"

Have you had difficulty in finding some particular advertised product? Have you had to hunt from store to store to find something you have seen advertised? The Times has established a department called "Direct-U," which has on file selected data about thousands upon thousands of trade-named (advertised) products and stands ready to tell you just where you can find the things you want.

The Times is glad to help its readers and advertisers through this service—so make free use of it—there is no charge, of course. All you need do is phone the Los Angeles Times—MAdison 2345—and ask for "Direct-U" Department.

Resorts

CATALINA

5 BOATS a Day!

STEAMERS leave Wilmington, the Catalina Terminal, foot of Avalon Boulevard, week days at:

9:30 a.m. 10:16 a.m. 1:30 p.m.*
3:30 p.m. 6:30 p.m.

Saturdays at 7 p. m. instead of 6:30 p. m.
* This steamer runs via the Isthmus.

Sunday Sailings *

9:30 a. m. 10:10 a. m. 1:30 p. m.
5:30 p. m. 6:45 p. m.

$2.25 Round Trip

(Boat trains leave 6th and Main Station via P. E. Ry. one hour before each sailing. $3.05 round trip from Los Angeles)

Lots of Boats! Lots of Room! Lots to do at Catalina!

Enjoy a stay at the Isthmus this season. Attractive accommodations, a restaurant, orchestra for dancing, a delightful sandy bathing beach.

Call, write or phone for Catalina vacation literature. Let us tell you how very *economical* and how *very enjoyable* a Catalina outing is.

TICKET OFFICES
6th and Main Sts., Los Angeles
Main Entrance, P. E. Bldg., MAdison 1151
Pasadena: Fair Oaks & Union. TErrace 6467
Long Beach: Pacific and Ocean. 619-74
Wilmington: Catalina Pier, Wilmington 1431

In All The World No Trip Like This

PINECREST MOUNTAIN RESORT
VIA SAN BERNARDINO, CALIFORNIA.
A BUNGALOW TOWN IN THE BIG PINE WOODS.

Accommodations for 750 guests. Up-to-date hotel and housekeeping cabins; located centrally on the Rim O' the World Drive. Coffee Shop, Grocery Store and Garage, Swimming pool, tennis court, pool tables, saddle horses, golf and other amusements. For information, address PINECREST RESORT, via San Bernardino, California.

CAMP FLEMING
FLEMING GROVE—Capacity 500. Dining room; bungalettes; cottages; hot and cold water; complete sewerage; stores; dancing, boats and sports of all kinds. Reservations; Times Inf. Bureau or R. S. Turner, Camp Fleming, Lake Arrowhead, or Feuk-Judah Information Bureau.

EUROPE
VIA THE PANAMA CANAL

Fortnightly sailings from North Pacific ports by the fast new Motorships San Francisco, Los Angeles, Seattle, Portland, Oakland and the steamers Tacoma and Vancouver. Low rates in Cabin and Third Class.

EXPRESS SERVICE
NEW YORK—EUROPE

Sailings every Wednesday Midnight by the luxurious express steamers NEW YORK, HAMBURG, DEUTSCHLAND, ALBERT BALLIN, crossing in seven days. Also sailings by the luxurious steamers RELIANCE and RESOLUTE, and a distinguished Cabin Service with the new M. S. St. Louis, M. S. Milwaukee and S. S. Cleveland.

HAMBURG-AMERICAN LINE
807 So. Hill St., Los Angeles or local steamship agents

WAWONA
Featuring finest mountain golf course in State
WAWONA HOTEL—American Plan
SEQUOIA HOTEL—European Plan
Near Yosemite and Mariposa Big Trees
Dancing. Swimming. Horseback Riding. Fishing.
G. A. Washburn, Manager, Wawona, Calif.

Jobs Hunt Men Every Day Through Times Want Ads

Scenic MOTOR TOURS in the Redwood Empire of HUMBOLDT COUNTY CALIFORNIA
Described in detail with route maps, in the illustrated booklet "2 Days In and Around Eureka."
Send for it.
Humboldt County Board of Trade
Eureka, California

Prosperity Fact on Humboldt County Range conditions are excellent for CATTLE-RAISING. Write for details.

Resorts

For Boys CAMPS Girls For

Special Summer Session
at Mt. Lassen Outdoor Boys' Camp

Special tutoring by skilled Cal-Prep instructors combined with vacation recreation and fun at famous Mt. Lassen Out Door Boys' Camp—now owned and directed by Cal-Prep staff.

Every outdoor sport. All modern, comfortable camps; saddle horses. Individual counsel in personal problems. Ten more boys to be accepted. For information address Frank L. Smith, Headmaster, Covina, California. Opens July 1.

Enroll Now for Fall Term

CAL-PREP ACCREDITED SCHOOL FOR BOYS

INDIAN LOOKOUT CAMP NAVARRO, Mendocino Co.
FOR BOYS AND GIRLS—15TH SEASON
Box 86, Route 1, Pasadena—Tel. Terrace 3952.

CAMP BEVERLY

In the Foothills of Glendora, California. **The Model Summer Camp** for boys from 6 to 14. For catalogue and details address Beverly School for Boys, 368 South Virgil Avenue, Los Angeles, or telephone DUnkirk 1485.

TOYON CAMP for GIRLS
Santa Catalina Island—July 1 to August 19
A private camp for Girls—all land and water sports—Tenth season.
MRS. D. P. LAURIE, 200 So. Ardmore, L. A. Phone EXposition 0448.
Representative of various Southern California schools and camps.

The Camp SUGAR PINE LODGE For Your Boy
San Jacinto Mountains
An individualized, progressive camping program — All activities — Swimming — Archery — Golf — Handcraft — Nature lore—A horse for every boy. Ages 7-16.
J. C. PENIWELL, A.B., Director, Supervisor Physical Education, Long Beach City Schools, 4323 Shaw St., Ph. 854-44.
JAMES HOULOOSE, M.D., Health Director, Supervisor Health Service, Long Beach City Schools.

YEAR ROUND SCHOOL for BOYS and GIRLS

MOUNTAIN RANCH CAMP
Learn to ride, swim. All outdoor sports under experienced instructors. Fun bath and diet under trained nurse. Fresh milk, spring water. 3000 feet elevation. All Body Builders. $75.00 per month year round. Includes board, room, and all outdoor sports. tuition laundry.
Opens June 19—90 miles East of L. A. Kindergarten to ninth grade inclusive. Special attention given to underweights. Write MORGAN AND MORGAN, 3274 7th St., Riverside, Cal., or Times Resort Bureau.

ONEONTA MILITARY ACADEMY
HE IS SAFE WITH US—A Real Summer for Your Boy
Our own safety launches and staff for trips all summer long. A WEST POINT AND ANNAPOLIS SUMMER WITH THE ONEONTA MILITARY ACADEMY SUMMER CAMP
Ages 6-20. Time June-Sept. Definite Limited Enrollment
Phone or write for information—ELiot 2836, 1070 Fremont, South Pasadena.

DOUGLAS CAMP
At Pebble Beach—FOR GIRLS
On the 17-mile drive in Del Monte Forest. All Summer Sports. Sixth Season, opens July 5, ends August 30. See "Times," or Grace P. Douglas, 350 So. Westmoreland Ave., L. A. DU. 2747.

YMCA Camp San-Y-Ca 5 WEEKS FOR $75
BOYS — BOYS — BOYS — BOYS
718 HOPE ST., LOS ANGELES. TRinity 4731. JULY 7 TO AUG. 12.

PAGE MILITARY ACADEMY SUMMER CAMP
For Boys 6 to 14. Pine Knot Lodge, Big Bear Lake, 37 Acres Virgin Forest, 26 Log Buildings. Recreation Hall. Dining Room. Continuous June 15 to Sept. 15. Enroll NOW. ALL SPORTS. Swimming, Boating, Tennis, Horseback Riding, etc. Under Large Faculty Supervision. For Booklet write or phone. MAJOR ROBT. A. GIBBS, Headmaster, 1235 So. Cochran Ave. Phone WH. 1126.

URBAN SUMMER CAMP 25th Season The Horseback Camp
An ORGANIZED vacation in ideal location, Sequoia Nat'l Forest, riding, swimming, fishing, pack-saddle trips, best food, expert chefs. Constructive program backed by 24 years' successful experience. Catalog. ACCREDITED 26th YEAR URBAN ACADEMY, 617 WILCOX AVE., LOS ANGELES

DOUGLAS CAMP
At Pebble Beach—FOR BOYS
A horse for every boy. All Summer Sports. Carmel Valley ranch and San Clemente Lake for pack trips. Season July 5 to August 30. DICK COLLINS, Ass't Director. See "Times," or Grace P. Douglas, 350 So. Westmoreland Ave., L. A. DU. 2747.

Pacific Military Academy Culver City, Calif. Summer School and Camp
Located on the shores of Lake Elsinore, Elsinore, California. July 1st to August 31st. Academic instruction. Supervised Athletics. Swimming, Boating and Hiking. References covering character and conduct required. Limited Enrollment. Phone EMpire 0052 or write P.O. Box 306.

CAMP ROBIN HOOD—A Summer Camp for Boys
Lake Arrowhead, California. 7th Season—July 1 to Aug. 17
Director Earl Jay Merritt, Pomona College, Claremont, Cal.
Town Office: 200 South Ardmore Street, Los Angeles. Tel. EX. 0448.

COAST HIGHWAY
LOS ANGELES TO SAN DIEGO
HOTELS and RESORTS

San Diego's Most Unique Hotel Resort
The entire Ocean Village is built on a pier over the sand and beach. Single or suite, soundproof construction, absolutely modern. Hotel service. For reservations, Times Resort Bureau, 100 N. Broadway, or Wm. T. Allen, OCEAN VILLAGE, OCEAN BEACH, CALIF. Phone Bay View 0603.

La Jolla BLUE SEA COTTAGES
Spend your vacation at —30 furnished cottages one block from beach. Reasonable rates by day, week or season. See "Times" or write Blue Sea Cottages, La Jolla.

STOP at BILL'S BEACON INN
ON THE COAST HIGHWAY. Built at the water's edge. Perfect beach. Best meals you ever ate. Beautiful rooms comfortably furnished. Your "ideal" vacation awaits you here. CARDIFF BY THE SEA

TWIN INNS
"The Oasis for Good Food" ON THE COAST HIGHWAY AT— CARLSBAD
ALL YOU CAN EAT
WORLD FAMOUS CHICKEN DINNERS
Personal Supervision of "Eddie" Kentner

COTTAGE CITY SPEND YOUR VACATION AT (on the Beach) OCEANSIDE, CALIF.
THE SAFEST AND BEST BEACH ON THE COAST.
Every Home Comfort. Good Beds. Individual Toilets and Baths. Send for rates or Times Bureau. G. H. & E. E. CHELL. 500 Strand. Phone 66. Oceanside, Calif.

COTTAGE CITY-Laguna Beach
All wood cottages and some combination canvas and wood. Completely furnished for housekeeping, including electricity, water, gas, showers, linens, etc. Also some for sleeping only. Cottages portioned to accommodate 2 or more families. A. N. Fanning, Mgr. Ph. 47, Laguna Beach, or Times Resort Bur.

BALBOA INN BALBOA CALIFORNIA
Located on the Ocean Front at the Pier
BALBOA'S NEW HOTEL With Furnished Apartments.
Phone Balboa 660. JEROME M. FREEMAN, Mgr.

BALBOA The Little Yellow Houses With Japanese Curtains
Attractively furnished. Accommodate 2 to 4 persons, and cots for extras. $8.50 to $25 week. Equipped with bath, private toilet, running water (hot water throughout.) Phone 80. EVERETT CHACE, PROPRIETOR, Corner Cypress and Central. Bed car to Coronado St., Balboa. Day—Week—Month.

Los Angeles Hotels and Apartments

NEW HOTEL ROSSLYN & ANNEX
LOS ANGELES
1100 Rooms—800 Baths

Rates per day—European Plan

ROOMS	SINGLE	DOUBLE
50	$1.50	$2.00
150	2.00	2.50 to $3.00
300*	2.00 to 3.00	3.00 to 4.00
375†	2.50 to 4.00	3.50 to 6.00

35 corner rooms $7.00 and $8.00
*Private toilet. †Private bath.
Private auto entrance to Hotel Lobby with courteous attendant always at your service.

SOUTHLAND BID FOR POWER HIT

Angeles Citizens' Vote on Boulder Dam Asked

ing, Defending Contract, Backed by Garner

nate Preparing to Block Arizona Filibuster

BY LAURENCE M. BENEDICT
"Times" Staff Correspondent

WASHINGTON, June 17. (Exclu-sive)—Debate on the initial $10,660,-000 appropriation for Boulder Dam opened in the House today with a demand by Representative Ayres of Kansas, high ranking Democrat on the Appropriations Committee, that the city of Los Angeles contract directly with the government for the power it is to receive from the dam, instead of doing this through its water and power department.

Ayres declared funds should be withheld until the citizens of Los Angeles by two-thirds vote, have authorized a bond issue covering the city's share of the cost of the development, and intimated he will offer an amendment to that end. He said that in his opinion the city's contract is not sound under the laws of California until the people themselves have passed upon it at the polls, and that as matters stand Los Angeles is not a legally responsible party to the project and can, therefore, get water and power for fifty years without paying for it.

AYRES'S THEORY

Ayres's theory is that the city is liable for permanent contracting unless it observes the water and power which may some day be distributed, leaving the Federal government holding the bag at Boulder Canyon. It was the same argument advanced over in the recent hearings before the Appropriations Committee, and there is no reason to believe it will get any further on the floor than it did in the committee. Friends of the Colorado River project are confident the starting appropriation bill will be approved. There is little doubt of this and Representative Ayres, the first to attack it, has stated that he is only expressing his "doubts" and will not vote against granting the funds. The second deficiency bill, which the Boulder Dam appropriation is the most controversial, is scheduled to pass the lower house Thursday. It is to be laid over tomorrow for calendar Monday.

Senate leaders plan to insure passage of the appropriation at their end by the simple expedient of letting it go to a decision on adjournment until the deficiency bill is safely through. This course, it is believed, will render impotent the filibuster threatened by the Arizona Senators Ashurst and Hayden.

GARNER SURPRISES

Representative Swing of El Centro, co-author of the Colorado River bill, defended the water and power projects in today's House debate and pointed out that they have been approved by Atty.-Gen. Mitchell, in a most careful analysis. Representative Crampton of Michigan, chairman of the Appropriations Committee in direct charge of the projects, also supported the bill and strangely enough Representative Garner of Texas, the Democratic leader, went to bat for the development, chiding members who would question the project after Congress had authorized it and the administration had reported that it had fulfilled its administrative function in connection with the contracts guaranteeing repayment of the government's $165,-000,000 investment.

Garner's manner was that of a minority party leader who advocated that the Republicans having favored the project and put it through should now be permitted to take the responsibility for working it out and if the contracts are not so much better for the Democrats later on. Representative Douglas, Democrat of Arizona, leading opponent of the project, scolded the leader for departing from his customary role of Treasury watch-dog.

Douglas plans to make his fight against the measure under the five-minute rule which will be in effect probably Thursday. This means a series of short attacks and probably a number of amendments. Te himself has little hope of being able to defeat the appropriation or of carrying any amendments he may intro-duce.

...ND COMES ...OR MOTHER ...F ARIZONAN

Mrs. Eliza Campbell, Long of Prescott, Dies There; Ex-Governor Her Son

PRESCOTT (Ariz.) June 17. (AP) Mrs. Eliza Campbell, mother of Hiram S. Campbell, former Governor of Arizona, died at her home here today, following a stroke of apoplexy. She was 79 years of age. A native of Ireland, Mrs. Campbell and her husband, Daniel Campbell, had lived in Prescott for many years.

Besides Mr. Campbell and her son, she leaves two daughters, Mrs. Juliet of Bisbee, Ariz., and Mrs. Duffey of Phoenix.

Former Gov. Campbell, who now lives in Seville, Spain, where he was United States commissioner at the last International Exposition, is expected to return to the States in August. He recently was appointed by President Hoover a member of the Federal Civil Service Commission.

...ites Conducted For Speed King

LONDON, June 17. (AP)—The body of Henry Segrave, who died of injuries received when his speedboat Miss England II, was wrecked on Lodge Windermere, today was brought to Golder's Green. The funeral was attended by Lady Segrave, Sir Henry's parents and Lord Birkett.

At the same hour a large crowd gathered in St. Margaret's Church, Rochester, where a memorial service was conducted.

Resorts

Lake Tahoe Resorts

COME TO GLORIOUS LAKE TAHOE

Nature's Gem of the High Sierra

All types of accommodations available, from housekeeping cabins and tents to high-class hotels. Every form of outdoor sport. All automobile roads to Lake Tahoe are in excellent condition. Also reached by Southern Pacific Railway and Transcontinental Stage Lines.

Write for illustrated booklet with beautiful map of Lake Tahoe, showing roads, streams, and mountain peaks, and area of Lake Tahoe.

LAKE TAHOE SIERRA ASSOCIATION

GLOBIN'S Al Tahoe
AT THE SOUTHERN END OF LAKE TAHOE
Up among the pines and peaks—on the shores of this mountain lake—week-end trip or an entire vacation is best spent at GLOBIN'S, Chosen Spot. Conducted on the American Plan. See Times, Room 1, or write FRANK GLOBIN, Prop., Al Tahoe, Calif.

CAMP RICHARDSON
THE IDEAL RESORT ON THE SHORE OF LAKE TAHOE
E. P. Hotel and Housekeeping Cottages. Leave L. P. Depot (8:00 P.M.) sunset dinner. Stage, Sacto, 10:45. Private car via Bishop—Scenic way to Tahoe.

HOTEL ALESSANDRO, Hemet, Calif.
'MIDST THE PALMS ELEVATION 1700 FEET
EUROPEAN PLAN. M. H. MORRISON, OPERATOR
A new Mod Italian desight hostelry located in the beautiful San Jacinto mountain district. Golf, tennis, swimming, riding, hunting, fishing, dancing, 9 hole putting course, tennis court, croquet and sun baths. Ideal climate for asthma and rheumatics. All rooms with shower or tub. Attractive Summer Rates during June, July and September. Open the year 'round.

SEQUOIA & General Grant National Parks
The "Biggest Trees" National Parks. Delightful vacations in both of these reached Rich Sierra Resorts. American Plan accommodations and tent camps. Free illustrated folders at all travel agencies or address
GIANT FOREST LODGE SEQUOIA NATIONAL PARK, CAL. OR GRANT PARK LODGE GENERAL GRANT NATIONAL PARK, CAL.

PALOMAR HEMET
Clean, airy, delightful rooms. Beautiful dining room. Breakfast 50 cents; Southern chicken dinner.
The best dinner, irrespective of price, anywhere.

OREGON
Ideal summer vacation land. Hunting, golfing, camping, Mountains, lakes, rivers, coaches. Fine motor highways, historic, cultural and industrial exposition. Let us plan your trip. FREE maps; hotel and resort information. Oregon Information & Tourist Bureau, 115K West 7th St., Los Angeles.

TAMARACK LODGE
American plan and housekeeping cabins, store. Trout fishing. Horseback rides, famous Devil's Post Pile and Rainbow falls. Go direct or write to Times and Wasson all bureaus. Lloyd E. Austin, Owner, Mammoth Lakes P.O., Mono Co.

WRIGHTWOOD
Heart of Old Baldy Elevation 6000 ft.
Hotel and cabin accommodations. Same management as formerly at Pine Valley. Excellent food. Horseback riding, swimming, tennis, dancing. Modern hotel rooms or housekeeping cabins. Rates reasonable. Phone general store, Wrightwood 2 rings.
Please address mail for reservations
117 WEST 9TH STREET

EUROPE
Express service—comfortable, luxurious

To France and England
HOMERIC . . . July 3; July 25
OLYMPIC . . . July 9; Aug. 1
MAJESTIC . . July 16; Aug. 8
(World's largest ship.)

To England, France and Belgium
PENNLAND . . . July 3; Aug. 1
LAPLAND . . . July 11; Aug. 9
WESTERNLAND July 18; Aug. 15
BELGENLAND July 26; Aug. 23

The only First Class service direct to London via Cherbourg
MINNEWASKA . July 5; Aug 2
MINNETONKA July 19; Aug. 16

To Ireland, Scotland and England
CEDRIC . . . June 21; July 5
ADRIATIC . . . July 12; Aug 2
BALTIC . . . July 26; Aug 9
ARABIC . . . Aug 16

New M. V. BRITANNIC
Largest Cabin Class ship in the world. First sailing July 5 and Aug. 16.

To England and France
MINNEKAHDA July 26; Aug 9

WHITE STAR SUMMER CRUISES FROM ENGLAND
to the Atlantic and Baltic Islands—(16 days)—S.S. Adriatic, July 12
to Scandinavia . . . . . —(16 days)—S.S. Celtic, July 26
(12 days)—S.S. Celtic, Aug. 28

WHITE STAR LINE
RED STAR LINE · ATLANTIC TRANSPORT LINE
INTERNATIONAL MERCANTILE MARINE COMPANY
For information apply Roosevelt Bldg.
715 W. 7th St., Los Angeles, or any authorized steamship agent

Superb Routes of Travel

Two weeks ship and shore—

TRIANGLE TOUR

Far enough for a complete change from the ordinary—not too far for time and cost and comfort!

Take British Columbia's great Triangle Tour *this* summer. See the highest, coolest Canadian Rockies—Jasper National Park—monarch Mt. Robson—totem-pole villages—the sheltered, scenic seas of the famous Inside Passage—Vancouver and Victoria.

You can do it all, easily, on your two-weeks vacation—including an optional side-trip to Alaska.

Ask for scenic folders

$112.50 Round trip from LOS ANGELES

Ask about ALASKA-a-way side-trip.

CANADIAN NATIONAL
The Largest Railway System in America
H. R. BULLEN, General Agent
607 So. Grand Avenue, Los Angeles
Telephone TRinity 5751

EUROPE, HONOLULU, ORIENT, AUSTRALIA
Special Reduced Summer Fares
TO THE ORIENT
Round Trip Yokohama, $325; Kobe, $344; Hongkong and return $439
$739 AROUND THE WORLD
Los Angeles to New York, $110
Direct Service to EUROPE VIA PANAMA CANAL
M.S. "LOCH KATHRINE," June 28, Liverpool
BUENOS AIRES AND MONTEVIDEO
CONDUCTED and INDEPENDENT TOURS
Alaska, $90
Agents for All Lines and Cruises
LEHMAN'S STEAMSHIP AGENCY
123 E. 6th St. Established 1888.

19-DAY ALL-EXPENSE TOUR EVERY WEEK
PACIFIC NORTHWEST—San Francisco—Portland—Seattle—Tacoma—Spokane
Inside Passage—Vancouver—Bellingham
PECK-JUDAH CO. VA. 7765.

...UTHLAND BID FOR POWER HIT

...Angeles Citizens' Vote on Boulder Dam Asked

..., Defending Contract, Backed by Garner

... Preparing to Block Arizona Filibuster

...LAURENCE M. BENEDICT
...Times" Staff Correspondent

...SHINGTON, June 17. (Exclu...—Debate on the initial $10,660,...appropriation for Boulder Dam ...ed in the House today with a ...ge by Representative Ayres of ..., high ranking Democrat on ...propriations Committee, that ...of Los Angeles contract di...with the government for the ... It is to receive from the ... instead of doing this ... the water and power de...

...ederated funds should be with...ed, the citizens of Los An...two-thirds vote, have au...a $ bond issue covering the ...share of the cost of the de..., and intimated he will ... amendment to that end.

...that in his opinion the city's ... is not sound under the laws ...ia until the people them...have passed upon it at the ... and that as matters stand ...ngeles is not a legally respon...party to the project and can, ...ently, get water and power ...ers without paying for ...

...AVERY'S THEORY

...Avery is that the city is ...mmediately contracting un... the water and power ...may some day be dis...leaving the Federal govern...holding the bag at Boulder ... It was the same argument ...ed now in the recent hearings ...Appropriations Commit... there is no reason to be...will get any further on the ... as it did in the committee. ...ion of the Colorado River ...am are confident the starting ...ruction will be approved. ...ittle doubt of this and ...Representative Ayres, the first ...Avery, has stated that he is ...ntemplating his "doubts" and ...ote against granting the ... The second deficiency bill, ...ding the Boulder Dam appro...bill is the most controversial ...is scheduled to pass the lower ...next Monday. It is to be laid ...over until TOMORROW for calendar ...Monday.

...Leaders plan to insure pas...of the appropriation at their ...by the simple expedient of ...ing a decision on adjourn... and the deficiency bill is ...through. This course, it is ..., will render impotent the ...ce threatened by the Arizona ...Senators Ashurst and Hayden.

...OTHER SURPRISES

...Representative Swing of El Cen...member of the Colorado River ...favored the water and power ...ded in today's House debate ...pointed out that they have been ...ed by Atty.-Gen. Mitchell, ...most careful analysis. Repre...tive Crampton of Michigan, ...ber of the Appropriations ...mittee in direct charge of ...project, also supported the ...and strangely enough Repre...tative Garner of Texas, the ...ratic leader, went to bat for ...development, chiding members ...would question the project aft...Congress had authorized it and ...Administration had reported ...that it had fulfilled its ad...visory function in connection ...the contracts guaranteeing re...ment of the government's $165,... investment.

...Garner's manner was that of a ...ratic party leader who advo...that the Republicans having ...passed the project and put it ...through, should now be permitted to ...ke responsibility for working ...t, and if the contracts are ...so much better for the Demo... they will be on. Representative ...Douglas, Democrat of Arizona, lead...opponent of the project, scolded ...Garner for departing from his ...customary role of Treasury watch...dog.

...Douglas plans to make his fight ...on measures under the five-...rule which will be in effect ...on Thursday. This means a ...series of attacks and probably ...many amendments. Te him...self has hopes of being able to ...make a motion or of carry...out amendments he may intro...duce.

...D COMES ...R MOTHER ...ARIZONAN

...Elsie Campbell, Long ...Prescott, Dies There; ...Governor Her Son

...SCOTT (Ariz.) June 17. (AP) ...Elsie Campbell, mother of ...C. Campbell, former Gover... Arizona, died at her home ...today, following a stroke of ...Mrs. She was 78 years of age. ...native of Ireland, Mrs. Camp... was the wife of her husband, Daniel Camp..., who lived in Prescott for many ...

...Mr. Campbell and her ...ve surviving daughters, Mrs. ... of Globe, Ariz., and Mrs. ...ley of Phoenix.

...Gov. Campbell, who now ...Spain, where he was ...commissioner at the ...National Exposition, is ...ected to return to the States ...he recently was ap...by President Hoover a mem...of the Federal Civil Service ...

...s Conducted ...r Speed King

...Reno, June 17. (AP)—The body ...Glenn Gervaise, who died of ...injuries when his speed... Miss Reno II, was wrecked ...Lake Tahoe, today was ...to Golden's Green. The ...was attended by Lady Se...Lord Mayor's parents and Lord ...

...Earlier in the day a large crowd ...St. Margaret's Church, ...Westminster, where a memorial ...

Erlanger Will Battle Planned

NEW YORK, June 17. (AP)—Charlotte Fixel, seeking to contest the will of the late Abraham L. Erlanger, theatrical manager, on the ground that she was his common-law wife, was granted authority by Surrogate Foley today to take depositions from hotel employees in ten European countries and in the United States concerning her status.

The surrogate fixed October 20 as the date for trial regarding her status, which must be fixed before she can contest the will.

FLOOD LOAN BILL PASSED

WASHINGTON, June 17. (AP)—The Senate today passed and sent to the House the Glenn bill to authorize $19,000,000 for loans to drainage and levee districts to take up bonded indebtedness for flood-control works.

Hot Days Play Havoc with Old Tires!

WILL you take a big, liberal trade-in allowance on your old tires now, or wait for blow-outs that make them worth only junk man's prices?

With some mileage left, even though treads are thin, traction gone, side walls curb chafed, Goodrich Silvertown will make you an exceptional allowance on old tires.

Trade In Old Tires

It's false economy to run your tires down to the last mile. Summer heat . . . long drives . . . and doubtful tires, spell grief on the road . . . spoiled trips . . . expensive emergency service.

Come to Goodrich Silvertown TODAY! You'll be surprised at our generous trade-in allowance, and how little you need invest for new

Goodrich Cavaliers

...the greatest economy tires you ever knew . . . all firsts . . . all Goodrich guaranteed!

Get ready for holiday trips NOW!

Use your Credit! Goodrich Silvertown is glad to give you credit on tires, accessories, supplies. Open an account TODAY, then say, "Charge it!"

GOODRICH SILVERTOWN INC

Retail Division of Pacific Goodrich Rubber Company

DOWNTOWN 1422 South Grand Ave.
TRUCK DIVISION 1000 East 8th Street
WILSHIRE 3237 Wilshire Blvd.
SOUTH 3551 South Figueroa
ALHAMBRA 26 So. Garfield Ave.
BEVERLY HILLS 9384 Wilshire Blvd.
COMPTON Main and Rose Sts.
GLENDALE Brand and Elk
HUNTINGTON PARK Pacific at Zoe
INGLEWOOD Manchester and Commercial
NORTH HOLLYWOOD 5401 Lankershim Blvd.
LONG BEACH 4th and Pacific
SAN PEDRO 1301 So. Pacific Ave.
HOLLYWOOD 6400 Sunset Blvd.

BROKERS' LOANS CURB PROPOSED

Glass Offers Bill to Revise National Banking Law

WASHINGTON, June 17. (AP)—Restriction of loans to brokers by national banking associations was proposed today by Senator Glass, Democrat, Virginia, in a bill to provide a general overhauling of the national banking law and the Federal Reserve Act.

The measure represents months of study by the Virginian, who helped frame the Federal Reserve Act and who later served as Secretary of the Treasury. It is the first attempt to curb the brokers' loans by legislation.

In introducing the bill Senator Glass said he intends it to serve as the basis for the banking investigation recently ordered by the Senate.

SECT BOOSTS RACE SUICIDE

Death by Degrees Urged in New Cult Born in Rumania Now Seeking Paris Converts

[Copyright, 1930, by Press Publishing Company (New York World)]

PARIS, June 17. (Exclusive)—A new sect, which ushers in the creed that the human race has come to the end of its usefulness and therefore ought to be made to disappear from the face of the earth, has made its appearance in Paris. Its adherents call themselves Christianians. They hail from Rumania, where the sect occupies one of the oldest quarters in the city of Bucharest. The headquarters of the propaganda bureau are located in the Latin quarter. Branches have also been established in London and Berlin.

In so far as he praised abnegation and self-sacrifice.

Self-sacrifice the Christianians interpret as complete abstention from all joys and pleasures. They do not envisage any violent code of wholesale suicides, but only a slow process of living death.

"The human race must die out," says the Christianian creed; "our first duty is to encourage the dying out process." For this reason all systems of birth control are greatly encouraged by the new society and young people are encouraged not to marry.

The whole cult centers around the idea of death. Death means salvation, say the Christianians, because what we call life is only illusion, nothing is real. All the things around us—the roar and bustle of great cities, music, art, love and friendship—all is imagination. We are in a dream. We will awaken from our dreams only at the moment of death. The Christianians reject all church dogmas and creeds. They do not believe in the Trinity. They adhere to the prescriptions of Jesus Christ, however,

WATER EQUALS NEEDS OF STATE

San Joaquin Only Sufferer Despite Dry Winter

SACRAMENTO, June 17. (Exclusive)—Water conditions in California are reasonably satisfactory in spite of the fact that the snow and rainfall during the past winter was below normal throughout the State, except in a small area in San Diego county, Edward Hyatt, State Engineer, announced today.

"The southern half of the San Joaquin Valley," said Mr. Hyatt, "is the only area which appears at all to be pressed for moisture and this is because practically the entire normal supply there is being utilized and any shortage must have its effect."

In the Sacramento Valley the supply normally far exceeds the demand and even this year of subnormal rainfall there is more than enough moisture for all purposes.

Dry Acquitted in Raid Killing

GUTHRIE (Okla.) June 17. (AP)—W. W. (Snake) Thomason, veteran prohibition-enforcement agent, was acquitted today by a Federal court jury of a murder charge arising from the slaying last July 4 of James Harris and Oscar Lowery during a liquor raid on the Harris tenant farm home near Tecumsed, Okla.

The court pointed out that evidence did not indicate Thomason actually participated in the shooting.

DANFORTH NOMINATED AIR CORPS CHIEF'S AIDE

WASHINGTON, June 17. (AP)—President Hoover today sent to the Senate the nomination of Col. Charles H. Danforth to be assistant chief of the Air Corps with the rank of Brigadier-general. He is in command at Selfridge Field, Michigan.

ARABS HANGED IN JERUSALEM

British Inflict Penalty for Slaying Jews

JERUSALEM, June 17. (AP)—The execution of three Arabs convicted of having murdered Jews during the Palestine riots last August today precipitated another difficult situation for British authorities in dealing with the Moslem population in the Holy Land.

The three men were hanged in the prison yard at Acre. The Arab executive, supported by Christian church leaders, vainly attempted to obtain a reprieve for them.

Arab leaders immediately countered by calling a general strike throughout Palestine, which was rigorously observed by Moslems.

At Haifa, rioting broke out and Police Superintendent F. M. Scott of Tel Aviv, temporarily on duty in Haifa, was injured in checking the rioters. In Jaffa, police broke up a demonstration.

Buy Now...

WHILE YOUR DOLLARS COUNT MOST!

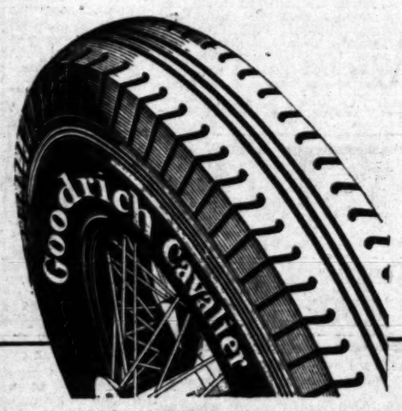

NEW LOW PRICES

Goodrich Cavaliers

30x3½	$4.90
29x4.40-21	5.55
29x4.50-20	6.30
30x4.50-21	6.35
28x4.75-19	7.55
29x5.00-19	7.98
30x5.25-20	9.40
31x5.25-21	9.75
31x6.00-19	12.75
32x6.00-20	12.90
33x6.00-21	12.95

Other sizes in proportion.

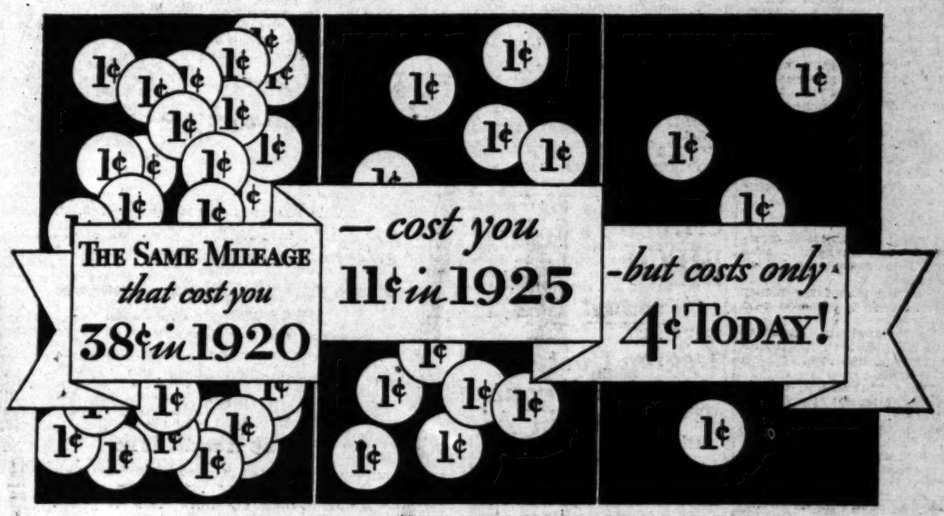

Today Goodrich Tires give you more and cost you less than ever in history!

NEVER BEFORE in all tire history have your dollars gone as far as they go today! Never before have you been offered such an amazing combination of high values and low prices as Goodrich Tires put before you now.

The tire that cost you $31.15 in 1920, can be bought for $6.75 today. And for every 1,000 miles in your 1920 tire your Goodrich Tire today gives you 2,250 miles.

Thus you actually pay only 4 cents now for the same mileage that cost you 3 times as much in 1925 and nearly TEN times as much ten years ago.

The tires your Goodrich dealer shows you today have publicly proved themselves under the hardest sort of service throughout the country. Yet they are not only priced lower than Goodrich Tires ever have been priced, *but actually cost you no more than tires of unproven ability to give service.*

See your Goodrich dealer. Let him *prove* the greater value of Goodrich Tires. Then compare prices. You'll find the man who sells Goodrich Tires meeting all comers in price . . . and beating them in quality!

Trade In Your Old Tires

And remember . . . your old tires can be applied as part payment on any new Goodrich Silvertown. Your Goodrich dealer gives you FULL VALUE for old rubber . . . thus further bringing down your investment.

Goodrich Tires

[SILVERTOWNS G CAVALIERS]

LOS ANGELES CITY

DOWNTOWN
Frank W. Dillin, 1017 South Olive
Goodrich Silvertown, Inc., 1422 South Grand
Goodrich Silvertown, Inc., 1000 East 8th Street

WEST SIDE
Butler Super Service, 4900 West Washington
B. & A. Super Service, 4379 West Pico
H. Bortenstein, 1459 Sunset Blvd.
Goodrich Silvertown, Inc., Wilshire and New Hampshire
Goodrich Silvertown Tire Store, 2134 Sunset Blvd.
Willett Tire & Rubber Co., 2617 Angeles Mesa Drive

EAST SIDE
Art's Tire Service, 4800 Whittier Blvd.
Art's Tire Service, 2463 Whittier Blvd.
Bob Laer's, 4901 Whittier Blvd.
Trout's Service Station, 2406 East Fourth

SOUTHSIDE
Cook's Auto Supply Co., 1653 East Florence Avenue
Goodrich Silvertown, Inc., 3551 South Figueroa
Hovey Tire & Rubber Co., 4824 South Vermont
Jones Bros. Tire Shop, 3108 South San Pedro
Lawrence Super Service, 6292 South Vermont

COMPTON
Goodrich Silvertown, Inc., Main and Rose Sts.

BEVERLY HILLS
Bruin's Super Service, 9988 Wilshire Blvd.
Goodrich Silvertown, Inc., Cor. Wilshire and Canon Drive

ALHAMBRA
Goodrich Silvertown, Inc., 26 S. Garfield Ave.

DOWNEY
Southeast Distributors, Opposite Post Office

EAGLE ROCK
Juett-Clements Lenney Co., 2005 Colorado Blvd.

GLENDALE
Ferry & Shaw, Verdugo Road and Chevy Chase
Goodrich Silvertown, Inc., 228 Brand

HUNTINGTON PARK
Don C. Lynn, 3257 E. Irvington Ave.
Goodrich Silvertown, Inc., 6600 South Pacific Blvd.

HOLLYWOOD
Goodrich Silvertown, Inc., Sunset and Cahuenga
John Rydeen, 6177 Santa Monica Blvd.

WEST HOLLYWOOD
Chet's Super Service, 7768 Santa Monica Blvd.

NORTH HOLLYWOOD
Goodrich Silvertown, Inc., 5206 Lankershim Blvd.

INGLEWOOD
Goodrich Silvertown, Inc., Manchester and Commercial Sts.

NORWALK
Southeast Distributors, Front and Third Sts.

OCEAN PARK
Ocean Park Garage, 171 Pier Ave.

SANTA MONICA
Gunther & Wood, Fourth and Colorado

VAN NUYS
Mitchell's Super Service, Victory and Van Nuys Blvd.

WHITTIER
Art Owens Tires, Inc., Cor. Philadelphia and Milton

NEWS OF SOUTHERN COUNTIES

QUAKERS OPEN YEARLY MEETING

Conference, as Usual, Will be Conducted in Whittier

Presiding Officer Completes His Thirteenth Year

Special Programs Arranged for Week of Sessions

WHITTIER, June 17.—The thirty-sixth annual assembly of the California Yearly Meeting of Friends Church, will open here tomorrow and will continue with conferences and open meetings, morning, afternoon and evenings for one week.

This meeting will be of interest to the 5813 members throughout the State. This yearly meeting is composed of twenty-three Friends churches, located from San Diego to Berkeley. The annual assembly, which the Friends designate at the yearly meeting, is always held in Whittier.

The Whittier church, in point of physical construction and also in point of membership is the largest Friends church in the world.

Allen U. Tomlinson, local business man, this year completes his thirteenth year of service as "clerk," or presiding officer, as the Friends choose to call their president or chairman of the meeting.

The yearly meeting is the highest tribunal of Friends churches in California, and is composed of quarterly meetings, which, in turn, are composed of monthly meetings. These terms do not properly apply to time, but are names given groups of churches.

At four of the evening meetings during the week, the ministers representing four quarterly meetings will be in charge. Thursday evening, the 19th inst., Rev. R. Ernest Lamb, pastor of the Los Angeles church and representing the Pasadena quarterly meeting, will speak; Friday evening Rev. Ray L. Carter, president of the Training School for Christian Workers at Huntington Park, and representing the Whittier quarterly meeting will be in charge; Monday evening Rev. C. Herschel Eminger, pastor of the Oakland Friends Church and representing the Berkeley quarterly meeting will speak and Tuesday evening Rev. Joseph Fox, pastor of the San Diego Friends Church, and representing the San Diego quarterly meeting, will deliver the message.

The yearly meeting sermon will be delivered by Rev. George Deshler, of Yerba Linda, Thursday morning.

Thursday evening two banquets will be given, one for men and one for women. At the men's banquet Rev. Dr. Edwin McGraw, former president of Penn College at Oskaloosa, Iowa, and now pastor of the First Friends Church at Pasadena, will be the after-dinner speaker.

At the woman's banquet, Mrs. Grace White will give a review of the general conference of the Friends Women's Missionary Society, which was held at Oskaloosa, Iowa. Mrs. White was the California delegate to the meeting.

Timely Pageant in Bear Valley Fourth of July

SAN BERNARDINO, June 17.—Formation of the Bear Valley Pageant Association, which will sponsor the mountain resort's first annual community play, "Never-the-less Old Glory," on July 4, 5 and 6, next, in the Moonridge Bowl, has just been completed with the election of officers, according to Phil Whiting, who will direct the historical drama.

The executive staff includes George A. Klapp, president; Ralph William, vice-president; Mrs. William S. Talmadge, treasurer; Mrs. Mable G. Lazier, corresponding secretary; Judge C. R. Lynn, press chairman; Glen Brookins, executive secretary, and H. A. Kelley, Viggo B. Pedersen, E. L. Stanfield, Clinton E. Miller, Norman Pedersen, Harold B. Eyer, Carl Rickers and J. A. Betterly, directors. All are prominent in community affairs at the lake resort.

The play, which tells the thrilling story of the first July 4 celebration with a gold strike at Holcombe, the mining boom town of Bear Valley, buildings of which still remain there, was adapted from Stephen Chalmers's novel, "Take-a-Chance Tamariane," by Whiting. It is based on historical episodes of the valley in the sixties. Whiting has already started the selection of a cast of 150 to present the play, with professional players in the principal roles.

SANATORIUM FIGHT PUT UP TO PLANNERS

MONROVIA, June 17.—As a possible course in reaching some definite solution in the new tuberculosis zoning fight now being waged between owners of the Decker Sanatorium on Oak Park Lane and residents in that territory, members of the City Council last night after hearing heated arguments both for and against rezoning of Oak Park Lane, referred the entire matter to the City Planning Commission. They set forth a recommendation that the commission take immediate action upon the petition filed by residents, requesting that the Council rezone Oak Park Lane, where residential property was zoned a few years ago for a tuberculosis sanatorium.

CLUBS HOLD MEETING

INGLEWOOD, June 17.—A joint meeting of all the service clubs of this city was held today at the Potrero Country Club, and was attended by about 150 business and professional men. C. G. Farrow of the public relations department of the Southern California Telephone Company spoke to the gathering, giving them an instructive craft talk on the motion-picture industry, and illustrating his remarks with a talkie reel.

STRANGE CASE DECIDED

Riverside Judge, in Effect, Says Dead Men Have No Value

RIVERSIDE, June 17.—Just how worthless humanity really is has come to light in a ruling by Superior Judge Morton in a decision of an appeal from an Indio justice court sentence in which he has set aside a $400 fine and a jail sentence because a dead human body has no value.

The ruling is said to be almost without precedent in the State court annals.

The unusual judgment was handed down in the case of the People against D. G. Gulick, in which he was found guilty by a jury in the Indio justice court of theft by trick and device. He was fined $400 and given a jail term by the justice of the peace. Gulick appealed from the judgment and the hearing was held before Judge Morton.

Testimony was that a Cecil Morris, a railway employee, was killed on the Southern Pacific right of way near Indio, and Thomas Casey, Indio undertaker, was called by a nurse and a physician of the railroad to take charge of the body. He took it to his establishment, and was preparing it for burial when a telephone call from Los Angeles informed him that Gulick, an undertaker, had been instructed by a railway brotherhood to take charge of the body.

Gulick put in his appearance at Casey's place of business at Indio and demanded the body. Casey said $150 was due him for the preliminary preparations on the body. Gulick balked, and offered $100. He finally gave Casey a check for $150, and started back to Los Angeles with the body which was to be shipped to Sheldon, N. C., home of Morris's mother.

When Casey presented the check, it was paid, but at Los Angeles, payment had been stopped by Gulick, so it was not honored. Casey swore out the complaint, charging trick and device. The charge could not be a fictitious-check charge as it did not violate any rules governing the writing or giving of checks.

Supervisors Postpone Action on New Highway

RIVERSIDE, June 17. — Palm Springs probably will be asked to wait another year for the needed improvement of the ten-mile roadway from the Imperial Valley highway to the famous desert resort. This was indicated today during a conference of E. T. Fulford, prominent Palm Springs citizen, and member of that resort town's Chamber of Commerce road committee, with the Board of Supervisors.

"We gave Palm Springs last year the road it wanted the most, the Palm Springs-Indio road, and do not feel that we can spend more there this year," said Chairman Jameson.

Fulford reminded him that construction at Palm Springs in the last year has materially increased the taxable property there and that this factor should not be overlooked in considering the needed paving of the road over which thousands of persons travel each week.

Supervisor McGregor said he had been over the stretch of road recently, and had found it badly in need of repair.

"But, I think the best policy we can follow is to wait until next year, and appropriate enough to lay a first-class permanent pavement into Palm Springs, instead of spending a lot of money on resurfacing the present roadbed," he said. "The road is in very bad condition and certainly needs fixing and Palm Springs has been most patient about asking for the improvement. I do think it would be unwise, though, to consider anything but a better road surface."

Legion Post Learns About Travel in Air

BALDWIN PARK, June 17.—With the successful operation of two-way radio telephones for airplanes, pilots of Western Air Express may now keep in constant communication with ground stations en route between cities, Hugh Shippey, depot master of the main terminal of the company, told the Baldwin Park Post of the American Legion Wednesday night.

Telling of the worth of the new device, the speaker said that through the co-operation of the government Weather Bureau with air transport operators, pilots are informed of changed weather conditions at fifteen-minute intervals. Shippey outlined the many acts of precaution taken by his company in servicing planes on the completion of each trip. He said the rigid inspections by licensed mechanics were made to avoid missing any parts.

The plan of employment of pilots was also explained by the speaker. Before a pilot is engaged by Western Air Express, the applicant is required to show proof that he has had at least 2000 solo hours in the air, Shippey asserted. This requirement is ten times the number of hours exacted by the Department of Commerce for a transport pilot's license.

MONROVIA TO OPEN CITY PLAYGROUNDS

MONROVIA, June 17.—Summer playground activities here will be started on the 23rd inst., it was announced today by H. B. Beckner, physical education director for the elementary schools, who will supervise the summer playgrounds this season.

Playgrounds at Orange avenue and Wild Rose schools will open the season with Mrs. Ralph Brooks in charge of the former, and Mrs. D. Peteler, the later. Beckener will divide his time between the two grounds.

Classes will be held six days a week from 2 to 5 p.m., and will close on August 30, Beckner stated.

ONTARIO WOMAN'S MAIL DELAYED IN TRANSIT

ONTARIO, June 17. — The world's rapid transit escutcheon received a blot today. Mrs. James Freeman, daughter of Mr. and Mrs. J. S. Armstrong, prominent Ontario nurseryman, received a postal card today from Don, Ont., Can. The postcard, according to the date stamped on it, was twenty-one years on the way from Ontario, Can., to Ontario, Cal.

The card was addressed to Miss Olive Armstrong, dated June 25, 1909. It was sent by her aunt, Miss Cooper, now Mrs. M. A. Gauer of Anaheim. When the postcard rested for twenty-one years is not known by the recipient.

GANESHA PARK SCENE OF KANSAS PICNIC

POMONA, June 17.—The annual Newton, Harvey county, Kansas, picnic will be held in Ganesha Park here, Sunday. All former Newtonians are urged to attend this picnic as it will give them a good opportunity to meet old-time friends. Twenty-two tables next to the swimming pool have been reserved.

BOY ANGLER LANDS MONSTER

Marvin Biddle and His Prize

HUNTINGTON BEACH, June 17. Struggling with a 300-pound Jew fish for forty minutes, Marvin Biddle, 18-year-old youth, of 213 Third street, this city, was rewarded with the landing of his fish yesterday afternoon. The tall slender lad had a big fight with the sea monster, but brought him in on a twelve-strand line with a three-pound mackerel for bait. He was fishing from Billy's barge located three miles off the shore from Huntington Beach.

Three Jew fish weighing 400 pounds were brought in the day before. Biddle caught a 100-pounder, "Dutch" Davis, a seventy-five-pounder and J. J. North a 225-pound fish.

North, 326 Sixth street, employee of the Union Oil Company, fought with his fish one hour and fifteen minutes before capturing it. Besides the Jew fish he caught two halibut weighing five and twelve pounds each; five barracuda, weighing five and six pounds each, and three four-pound bass.

North said that the water is alive with fish. Fishermen are having great sport catching the game fish yellow fin, bass, barracuda, halibut, mackerel and Jew fish can be seen by the hundreds swimming in the water around the barge.

Two Candidates for Justice Job

REDONDO BEACH, June 17.—Two candidates are already in the field for the office of Justice of the Peace of Redondo township, subject to the primaries of August 26.

They are Judge J. G. Moodie, incumbent, who is also on the municipal bench in Long Beach and Sam G. Austin, a former newspaper man, now serving as city police judge. He was at one time deputy city prosecutor of Los Angeles, under Joseph Chambers, now municipal judge.

DEATH CAUSED BY RECKLESS DRIVING

SAN DIEGO, June 17.—John Medina, 23 years of age, killed late Saturday in an automobile crash at Ketiner Boulevard and Ash street, was driving his car at a high speed and not in a manner to protect the life and property of persons upon the highway, a Coroner's jury decided here today. Miss Frances Verner, 17, riding with Medina, who escaped practically unhurt, testified that Medina's car entered the intersection at thirty-five miles an hour.

Other witnesses testified that Medina was driving at a higher speed prior to the collision. Medina's car struck a garbage truck being operated by Dave Dodge, city employee, testimony showed after striking the rear of the truck the death car careened off the highway and overturned 125 feet from the point of impact.

Coroner Schuyler C. Kelly conducted the inquest in the Goodbody Ivy chapel.

SIXTY-ONE PUPILS AT SUMMER SCHOOL

MONROVIA, June 17.—With an enrollment of sixty-one students headed by a faculty of seven members, summer school opened yesterday morning at the Monrovia-Arcadia-Duarte High School.

The enrollment will probably be increased to seventy or seventy-five students before the end of the week and is expected to exceed the total of last year by at least ten per cent, according to school officials.

Courses offered are English, Spanish, Latin, algebra, geometry, history, mechanical drawing, piano, music appreciation, harmony ear training, and commercial subjects. One-half credit will be allowed for each course and will count toward graduation. Classes are held in the morning only, beginning at 8 o'clock and closing at 12.

MONTEBELLO CHAMBER DRIVE REPORT MADE

MONTEBELLO, June 17. — First reports issued today on the success of the annual Chamber of Commerce funds and members' drive indicated that the twelve teams in the field on behalf of the Chamber of Commerce were going strong and that by the end of the three-day drive the necessary amount would be reached.

Every spring the membership committee makes an effort to reinstate all former members and enough newcomers to keep the enrollment of the organization at 300, which figure, according to statistics, is better than that of the average community based on population.

CITY COUNCIL VOTES MONEY TO CHAMBER

REDONDO BEACH, June 17.—A resolution placing an advertising fund of $5000 at the disposal of the Chamber of Commerce was adopted by the City Council last night.

The resolution carries the stipulation that obligations which the city has already assumed for advertising will be cared for by the Chamber of Commerce. The money is made available from the annual music and advertising fund of the city and will provide a full-time secretary for the civic organization and advertising program.

COUNTIES JOIN IN PROJECT

Riverside and Los Angeles Organizations to Promote Highway Construction

RIVERSIDE, June 17.—Riverside county yesterday took initial steps toward one of the most ambitious highway projects in Southern California's history, as the Board of Supervisors adopted a resolution agreeing to join with Los Angeles county in a preliminary organization of a joint highway district to finance construction of the 100-foot Florence avenue from Beaumont to the shores of the Pacific, near Venice.

Although the action had two or three strings attached, it, nevertheless, was observed by supporters of the movement as presaging the eventual construction of the road to place Riverside and the county on an arrow-like direct highway to Los Angeles and the beaches, and linking Los Angeels with the Sunkist Trail and the Yuma transcontinental routes over a road passing through Riverside. The projects would follow Central avenue across this city.

San Bernardino county now will be asked to collaborate in a joint highway district preorganization whose objective will be to make a preliminary survey, costing approximately $20,000 to $30,000 to determine the cost of the undertaking and gain some idea of to what extent the State would go in advancing moneys from the State joint highway district fund, which is maintained from the gasoline tax revenue. Only a small corner of San Bernardino county would be crossed by the proposed major lateral, but the county will be asked to co-operate in a tricounties organization.

The Los Angeles Board of Supervisors adopted the original resolution on the 9th inst. and copies have been furnished the boards of Riverside and San Bernardine counties. Adoption of a resolution here was urged before the local supervisors by nearly ten leading citizens of the community.

FLOOD SEASON PASSED IN IMPERIAL VALLEY

EL CENTRO, June 17.—Information received by the Imperial Irrigation district offices here from Grand Canyon gauging station, indicates that the peak of 1930 annual flood in the Colorado River has been passed.

The river reached a discharge of 68,400 second feet during the first week in June, and has remained practically at that point until today, when a definite recession in the flood waters was reported.

This is the lowest crest discharge on record for several years, according to district officials. The valley's protective system has never been seriously threatened at any time during the present season's flood, it was stated.

SAN BUENAVENTURA FAVORED AS NAME

VENTURA, June 17.—"San Buenaventura," instead of plain Ventura, is to be the official name of the Southern Pacific station, if the recommendation of the Chamber of Commerce is approved.

At the meeting yesterday a report of a committee headed by E. M. Sheridan was adopted. Mr. Sheridan said his committee had interviewed many representative citizens and obtained the opinions of various women's clubs and other organizations and that the proposed change met with general approval. The Southern Pacific officials already have expressed a willingness to make the change if the people here want it.

MERCHANTS' INSTITUTE IS GREAT SUCCESS

VENTURA, June 17.—With Ventura merchants enthusiastic over the Merchants' Institute, the second lecture of the series will be delivered Wednesday night by William E. Koch, associate professor of merchandising of the University of Southern California at Los Angeles.

The talk will deal with "profit promotion" and will take up another branch of a subject of vital interest to men who make their livelihood by buying and selling.

More than seventy-five merchants are expected to attend the session. A large crowd greeted the first talk of the course given by Dr. W. D. Moriarty, director of the school of merchandising, last Wednesday. The series consists of a lecture each Wednesday for five consecutive weeks by professors from the Los Angeles university.

Prof. Koch is well known in educational and business circles.

REAPPOINTMENTS FIX LEGAL DISCREPANCY

GLENDORA, June 17.—Due to a legal discrepancy in the appointment of the Glendora Planning Commission last March, under the regime of the former City Council, the personnel has been reappointed by Mayor Wilhite. The commissioners and the terms they will serve are Col. E. F. Underhill and Thomas G. Miller, one year; E. J. Van Der Sluis and Mrs. L. R. Chapman, two years; A. B. Venberg, three years, and Mrs. Gertrude Powell, four years. Ex-officio members of the planning commission include Arthur De Mott, City Engineer; R. B. Bidwell, City Attorney, and Mayor Wilhite.

It is the privilege of the planning commission to appoint its own chairman and other officers which will be named immediately.

FREAK RAIN STORM IN IMPERIAL VALLEY

CALEXICO, June 17. — Preceded by a cloud of dust, the southern part of Imperial Valley was visited by a freak rainstorm here this afternoon which came from the direction of the Gulf of California. A strong wind blew as the sky became overcast with clouds early in the afternoon and at 3 o'clock a torrent of rain began to fall. The storm lasted only fifteen minutes. Rainfall was heaviest south of the international line in Mexico and failed to reach the northern part of Imperial Valley.

Melon growers expressed the fear that it would cause a rapid spread of mildew, which is prevalent in many of the cantaloupe fields.

CHAMBER KEEPS HANDS OFF

Coronado's Transportation Problem Does Not Involve San Diego, it is Decided; Hearing Thursday

SAN DIEGO, June 17.—Recommendation that the San Diego Chamber of Commerce board of directors take no action at the present time in the matter of Coronado's transportation problem was made by the transportation committee of the chamber today after a stormy two-hour meeting that featured a lengthy debate between Commodore A. B. Fry, Mayor pro tem of Coronado, and S. E. Mason, general manager of the San Diego Electric Railway Company.

The committee passed a resolution to the effect that it "does not feel at this time that it has sufficient information to justify a decision." Mason had requested the committee to take some definite stand in regard to the railway company's latest plan for bus service in Coronado, designed to supplement the present street-car service.

This plan will be submitted to the State Railroad Commission at a hearing here Thursday. The new plan of the company, said Fry, for bus service in Coronado alone and not across the ferry, makes the question a purely local one in Coronado, and the San Diego chamber should not interfere. Mason replied that San Diego residents comprise 40 per cent of the passengers carried in the transbay city, and that the question is of vital concern to this city. He contended that failure of the committee to take action would be interpreted as favorable to the Transbay Transportation Company which plans a through bus service between San Diego and Coronado. We need a definite decision to present to the Railroad Commission Thursday, he said.

C. H. Forward, attorney for the Transbay Transportation Company, was in Los Angeles today and had requested postponement of the committee's meeting until tomorrow, according to a communication read by C. F. Reynolds, manager, traffic department of the Chamber of Commerce. Rufus Choate acted as chairman at the meeting.

POMONA GIRL HONORED

Miss Ellen Randolph to be Government's Guest at Dedication of Randolph Field Near San Antonio

POMONA, June 17.—Miss Ellen G. Randolph, daughter of Mr. and Mrs. J. D. Randolph, 501 West Holt avenue, has been signally honored by the United States government, and will soon have the distinction of being the first girl to ride in a flight of United States Army airplanes.

She will be in the leading plane of a squadron of twelve units which will take off from March Field, Riverside, Wednesday morning, carrying twenty-three army officers to the dedication of Randolph Feld near San Antonio, Tex., beginning next Friday.

Capt. William M. Randolph, her brother, was killed in Texas February 17, 1928, when his plane, while taking off, was caught in a down current of air and crashed.

A close friend of Maj.-Gen. J. E. Fechet, chief of the air corps in Washington, Randolph's memory has been honored by the naming of the new airport for him. To add a fitting tribute, Miss Randolph was asked by the air corps chief to be present at the dedication ceremonies at government expense, and arrangements were duly made for her to be transported in the airplane caravan leaving from Southern California.

Randolph Field is the largest flying field in the world and is known as the "West Point of the Air."

Fumigators to Meet at Corona

REDLANDS, June 17.—Donald S. C. Anderson of this city, secretary of the California Fumigators' Association, says that more than 100 fumigators from all parts of Southern California will gather at Corona tomorrow for the annual conference of the pest control association.

The program will start at 10 a.m. with an address entitled "Some Facts Affecting the Efficiency of Fumigation," by F. S. Pratt, manager of the R. & H. Chemical Corporation, El Monte.

"Aspects of Sulphur Dusting" will be discussed at 10:45 a.m. by Dr. Ralph D. Smith, University of California citrus experiment station, Riverside; Harold C. Lewis, entomologist for the California Fruit Growers' Exchange, and A. E. Bottel, agricultural commissioner of Riverside county. Discussion will follow.

Between 11:45 a.m. and noon, "Recent Progress in Fumigation Practice" will be discussed by George P. Gray, former State chemist and now chemist for the Owl Fumigating Company, Azusa.

Lunch will be held in the Hotel Kinney, following which a business meeting, featured by the annual election, will be conducted until 1:45 o'clock.

First speaker of the afternoon will be Harry S. Smith, citrus experiment station expert, whose subject will be "Mealy Bug Control."

R. E. Woglum, chief entomologist for the California Fruit Growers' Exchange, will outline "Pest Control, Recommendations for 1930."

H. H. Wilcomb, deputy agricultural commissioner of Los Angeles county, will speak on "Spraying vs. Fumigating on Resistant Scale."

Free Concert Season Open

ANAHEIM, June 17.—Featuring three internationally known artists, including Charles Wakefield Cadman, this city's annual free concert series will open in the city park the evening of July 10. Cadman, assisted by his famous quartet, will feature the opening program, according to John W. Price, City Manager.

The Long Beach municipal band is to provide the concert July 17, while July 24 will bring Michio Ito, renowned Japanese dancer, and his troup of four artists.

Miss Laurel Nemeth, concert soprano, will join John Uppman, American Opera Company baritone, in a concert to be given the evening of July 31. Mischa Gegna, Russian 'cellist, and his symphonette will fill the program August 7. Chief Yowlache, American Indian singer, and his wife, White-Wing, will give a program of Indian songs the evening of August 14.

In response to a popular demand, the White King Male Quartet has been engaged for a return engagement. This group was heard here last summer. August 21 has been set aside for these singers. The series will close August 28 with a "Spanish night" feature, details of which have not been arranged.

CLEVELAND ARCHITECT DIES AT MONROVIA

MONROVIA, June 17.—Carl E. Howell, aged 51, a member of the architectural firm of Howell & Thomas of Cleveland, O., died here suddenly at 1 o'clock this morning.

Mr. Howell came here about two months ago from New Mexico, where he had been resting for some months. He was a graduate with honors from the School of Architecture of the University of Pennsylvania, which course he supplemented by many years of European travel, and upon settling in Cleveland, he and his partner, J. W. Thomas, built up an outstanding practice both in domestic and commercial work, having to their credit many of the finest homes in the well-known Shaker Heights district, and newspaper publishing buildings in some of the cities in the country. Mr. Howell had long been considered by his brothers in the profession to be a designer of outstanding ability.

ATKINSON INDORSED BY ARCADIA LEGION

ARCADIA, June 17.—William C. Atkinson, past commander of Glenn Dyer Post, American Legion of Arcadia, has been indorsed by the local post as a candidate for commander of the Eighteenth District, American Legion, it was revealed today.

Ralph Stewart of Sierra Madre is incumbent district commander and his term of office expires in August.

Kiwanis Clubs to Celebrate at Redlands

REDLANDS, June 17.—Kiwanians from the citrus belt, several hundred strong, are to gather at Sylvan Park in Redlands the night of the 30th inst., to observe all-Kiwanis night. F. Karl Grassle, chairman of the committee in charge here, is planning for a large attendance from every club in the district.

All-Kiwanis night is being arranged so that all Kiwanis clubs will meet simultaneously with the international convention at Atlantic City in observing a fellowship hour. Radio connection will be possible between the convention and the more than 1360 clubs. The program will be broadcast from station WPG and will be picked up at the Redlands gathering by a receiving-set of Herbert Bells, a member.

The plan for all-Kiwanis night was evolved six years ago. On Monday, the 30th inst., it will be observed throughout the United States and Canada. International in scope, this activity will be welcomed by those unable to attend the Atlantic City convention in person. The celebration will be held, starting with a fellowship hour, 8:15 to 8:30 p.m., eastern standard time.

It is expected that 100,000 men will hear President McDavid's address. Throughout the nations they will join at the same time in singing "America" and "God Save the King." They will renew their allegiance to their flags and to their countries.

City to Return Contributions

ONTARIO, June 17.—Although Christmas is the farthest thought from the average Ontario resident today, Santa Claus is expected to make a midsummer visit to certain property owners in East F street.

In 1925 the leading citizens of East F street passed the hat among themselves and took up nearly $600 which they turned over to City Clerk D. B. Wynne for use in having East F street paved. The street has not been paved and City Clerk Wynne still has the money.

The night the City Council took steps to pave the street and fixed an assessment district to pay the cost of the project. Councilman N. H. Garrison declared it would not be the Christian thing to do to spend the certain property owners' money and include them in the assessment district, too, so now steps are being taken to give the cash back to them.

Masons Greet Grand Master

ONTARIO, June 17.—Ontario Masonic Hall has seldom if ever held the throng of Masons that assembled last night to pay honor to C. M. Wollenberg, Grand Master of Masons in California.

A Grand Master of the order had never before visited Ontario Lodge, and to give him a royal reception Masonic lodges of Upland, Chino, Pomona and Claremont were invited. He was introduced to the assembly following a banquet tendered by A. C. Francis, Master of Ontario Lodge.

LEGION MAKES PLANS FOR ARMISTICE DAY

HUNTINGTON PARK, June 17. Robert T. McColley American Legion Post has started preliminary arrangements for the celebration of Armistice Day, Tuesday, November 11, Commander A. W. Billey having appointed his various committees for the annual celebration.

Archie G. McLay, City Attorney, has been chosen as marshall of the day and chairman at large; arrangements for closing stores, Roy Ferguson, Dr. Wiley and Morris Pasternack; military, Carroll Nelson; decoration of streets, Roy Klinker, Arthur Billey; service clubs, Dean Curtis; lodges, Roy Kramer; women's clubs and Camp Fire Girls, Mrs. Roy Klinker; schools, Charles Roach, Paul Chance; Boy Scouts, O. B. Matthews; patriotic organizations, Henry Grosskopf; athletics, R. W. Witzberger; securing speaker, Charles G. Hedgcock. It is planned to make this the greatest celebration of its kind ever held in Huntington Park.

NEW LOAN COMPANY OPENS AT ANAHEIM

ANAHEIM, June 21.—Organization of an Anaheim branch of the North American Building and Loan Association to open here July 1 was announced here this week by William J. Siemann, well known in Orange county as a financier and banker.

Mr. Siemann will serve as district manager for the State-wide association. A board of directors composed of five prominent business men of the city will complete the organization.

The $25,000 needed to qualify under the State laws for opening was obtained by sale of that amount of the association's stock to the board of directors and the manager, according to H. F. Baker, who has been associated with Mr. Siemann in organizing the branch.

FIREWORKS [illegible] CITY CO[illegible]

Revival of Harbor [illegible] Causes Dispute

Redondo Citizens [illegible] Public Q[illegible]

Bond Issue to be [illegible] to Voters

REDONDO BEACH, [illegible] spirited altercation between Councilmas J. R. [illegible] Turner, local publisher, request made by the latter [illegible] bond issue of $1,[illegible] the construction of a [illegible] ened the regular meeting Council last night.

Mr. Turner, in urging to abandon its policy of harbor matter, characterization as "peanut politics," man Shea retaliated with "how about a peanut and the battle was on, from the supporters of tenders in the audience the debaters. Not until ner retired was order re

The harbor proponents entertained by a [illegible] 96 per cent of the [illegible] cording to Mr. Turner, $300,000 was voted as the [illegible] tion of a government here. War conditions consummation of the [illegible] time and the bonds w Under the plan as now the officials the city struct, of its own [illegible] water and wharf, outer commodate a modern ocean shipping, so as to to industrial developm tempt would be made to ernment aid, engineers elaborate harbor unit conditions would warr lay.

Following last night's Mayor Hopkins appointed Engineer D. L. Bandy to a 75 per cent increase materials over the prices 1917. The increase, it would make the 1917 file from which the pl last night is taken, useless in the present

The report was follow on the part of the Cham a bond issue of $[illegible] for the purpose of boat landing on the [illegible] pal pier in place of the seedings. Proceedings issue follow three [illegible] officials to have the under the 1911 act. tempts were thwarted and the third failed on the work. A bond [illegible] ried, will circumvent [illegible] of continued litigation, and permit the [illegible] landing. The Chamber an appeal to be taken Superior Court decision in which the assessment was not upheld and [illegible] levied in payment void. The pier was [illegible] of faulty construction for public use, in the [illegible] The harbor development a solution of pier difficu

Haverty Firm Lowest Bid

VENTURA, June [illegible] of $312,500, the [illegible] Company of Los Angeles day as successful bidder following the general meeting this morning [illegible] Paula, at which the submitted were reported special committee of the Restrictions on the [illegible] of the contract are that penditure must be approved Los Angeles City Council is awarded, and that the First National Bank of will not let the contract the funds are available.

The city of Los Angeles project, is to put the River Valley in operation as it was prior to trous St. Francis flood March, 1928.

ANAHEIM CHURCHES TO MEET [illegible]

ANAHEIM, June [illegible] ments have been completed nine Protestant churches heim will hold union [illegible] the city park opposite the ing a ten-week series. Rev. Edward Burge, pastor Anaheim Methodist Epis announced today.

Sermons will be preached tors of the participating as follows: The fifth Mrs. H. Walker, First Presbyterian; Calvary Baptist; 6. L. T. Berkman, Christian; July 13, Bernard [illegible] Methodist; July 20, C. E. ziker, Grace Baptist; July 27, C. C. Root, First Christian; gust 3, C. O. Rogers, Baptist; August 10, E. L. Wesley Methodist; August 17, Edward Burge, Methodist Episcopal; August 24, Rev. R. W. Hogue, August 31, Rev. R. W. Temple Methodist.

REDLANDS STUDENTS WIN HIGH [illegible]

REDLANDS, June [illegible] College students here during the past year [illegible] ment was made today commencement exercises Clark, Jr., of Redlands medical school, and that Donald [illegible] medical school, have finished his honors. Miss [illegible] uated from Pomona night with cum laude [illegible] dler Ida, son of Mr. bert C. Ida, received the [illegible] tic honors in general mona.

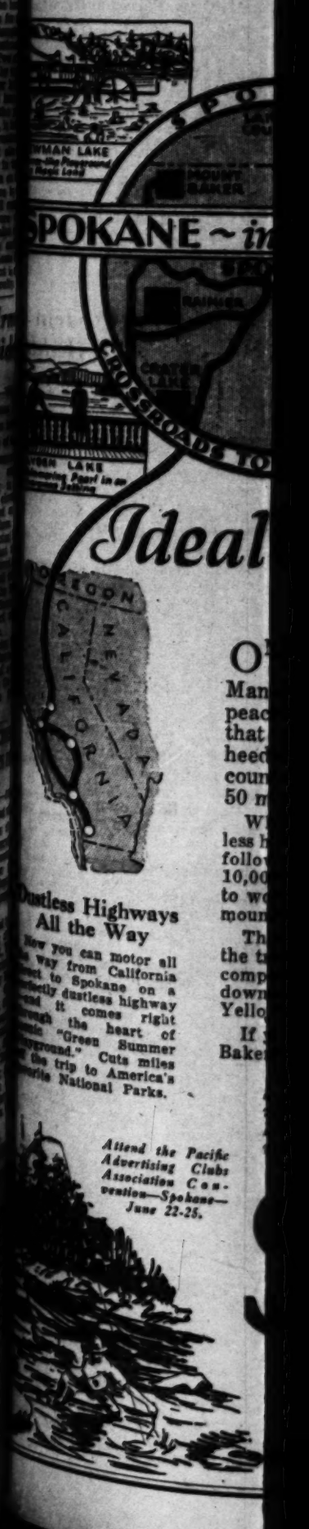

...SLAUGHTER ...ADOWS CHINA

...Massacre People ...Conquered Areas

...Government Facing ...on Five Fronts

...Predict, However, ...alists' Victory

...by the New York Times)
...AT, June 17. (Exclusive)
...darkening fear of Commu-
...ation of the Yangtze Val-
...the distinct war fronts Chi-
...how the worst situation
...overthrow of the Manchu
...The politico-military crisis
...is accentuated by the de-
...of Chinese silver currency
...American dollar is now
...of China's.
...Feng Yu Hsiang's
...exerting new pressure
...Peiping-Hankow Railway,
...the Lunghai Railroad
...in Shantung Yen Ha-
...shooting and a seeming
...ation.

...TH OF YANGTZE

...of the Yangtze the Nanking
...is massing reserves in
...to check the advance of
...rebels and Chang Fak
...Leader" at the same time.
...forces are being rushed
...from northward to the
...railroad, whence pressure
...against the rear of the
...and Ironsides.

...upwards the Kwangsi-
...forces have no option ex-
...cept eastward, heading for
...and Chinkiang and thence
...coast. If this develops they
...in military already con-
...Communist bandit bands
...Nanking, forcing Nanking
...to her armies aligned north
...Peiping and facing the Feng
...Yen Hsi Shan coalition.

...NDARIES FLEE

...Communist menace in the
...Valley overshadows even
...of Nanking's authority
...forces and already mission-
...voluntarily evacuating Pu-
...north of Chekiang Prov-
...is noteworthy that the
...area has grown under
...fully well prepared plan
...withdrawals from Gwaton and
...Swatow to the banks of the
...

...of a Russian volunteer
...Vladivostok are known to
...ing in islands off the
...Kiangsu area and ammuni-
...being made which land their
...cargoes on deserted coasts directly
...to the Communists.

CORRECTING CONDITIONS

Refugees from regions controlled by Communists bring appalling tales of looting and massacres by Communists, who have declared that four classes of Chinese must die: (1) political opponents to the Communists, (2) the wealthy and socially undesirable, (3) the incurably diseased and (4) the aged poor. The Reds' theory is that overpopulation is one of China's main ills.

All titles, deeds, land markings and official records are always destroyed by the Communists. All businesses with a capital in excess of $500 are confiscated.

The lack of political cohesion among Nanking's enemies is causing comment here and the feeling is growing that Nanking eventually will be victorious in the civil war. The Kwangsi rebels and the Ironsides are believed to be unwilling to co-operate fully with the northern coalition, and Feng and Yen are said to differ radically over domestic policies and therefore are unlikely to remain united.

JAPANESE ATTACKED

Japanese have been the victims of two outrages in the last thirty hours. The steamer Kungwo on the Yangtze was heavily fired upon by Communists at Kwang Shih Kang. A Japanese gunboat replied with its full armament and silenced the attackers. At Soochow, near Shanghai, unpaid convalescent wounded soldiers mobbed and seriously injured three Japanese students and then mobbed an official.

The serious situation along the Yangtze has resulted in British merchant steamers resuming a full complement of armed guards. In view of this perturbed situation and the fact that the Nanking government today controls less than a tenth of the area of China, cables from Washington reporting that the United States is considering removal of the American Legation from Peiping to Shanghai have aroused comment which has been critical in the extreme.

NATIONALISTS WIN ONE, LOSE TWO BATTLES

SHANGHAI, June 17. (AP)—Thrown back today in their drive upon Wuchang, Hankow and Hanyang in Central China, the rebels advanced in other sections, making the government's tenure more precarious.

Led by President Chiang Kai-Shek, 50,000 Nationalists defeated the southern rebels' main column and recaptured Yochow and Changsha, in Hunan Province, but other rebel columns eluded them. One approached Shasi, important Yangtze River city, above Hankow, while the others swung eastward into Kiangsi Province, threatening Nanchang and Kiukiang.

The latter column, already joined by bandit hordes, may unite with Communist armies that have been devastating Kiangsi, to threaten the Nationalists' capital, Nanking.

In another area 50,000 Northern Alliance rebels were reported to have captured Tsinan, capital of Shantung Province, after a week of fighting.

Other northerners, pushing Nationalist forces southward along the railway, reached Chumatien, about 175 miles north of Hankow, their objective.

With banditry spreading in Southern China, the government's bad economic condition was made worse by the northerners' seizure of customs facilities at Tien-tsin.

DECORATED WAR DOG'S SKIN WILL BE MOUNTED

DENNISON (O.) June 17. (AP)—Preparations were made today for the military funeral of Bing, World War hero and the only dog said to have been decorated for services with the American Expeditionary Force in France. Gas he inhaled in the trenches as a puppy nearly twelve years ago, together with his advanced age, made it necessary to chloroform him.

Bing's body will be interred in the soldiers' plot in Urichsville Union Center but his skin will be preserved and mounted by a taxidermist.

The dog had the added distinction of having been the only canine to receive a bonus from the United States government. He was assigned $60 a month as a soldier's pension.

It was when Bing's nose scented gas in time to save the lives of many soldiers that he was cited and decorated. He was born in a tent at Camp Sheridan, Chillicothe, O., and smuggled aboard a transport with the Thirty-seventh Division.

Fitts Pledges Aid to Farmer as Governor

MODESTO, June 17. (Exclusive) A pledge of immediate constructive action, if elected Governor of California, toward solving the State's water conservation problem was given here tonight by Buron Fitts, Los Angeles District Attorney, in an address in which he struck new blows at the attitude of Gov. Young toward agriculture.

Speaking at a dinner given by his Stanislaus county supporters Fitts declared the farming interests should have a representative on the State Board of Harbor Commissioners to promote the development of foreign trade for California products.

BILL OPENS WAY TO NEW HEALTH

Ransdell Measure to Bring Scientists Together

Clearinghouse of Knowledge on Disease Projected

National Institute to Push Drive on Sickness

WASHINGTON, June 17. (NANA) The passage of the Ransdell bill to establish a national institute of health at Washington marks the beginning of a new chapter in the history of medicine; a new contribution by the United States to medical knowledge of far-reaching influence in the relief of human suffering.

A veritable declaration of war against al lthe physical forces detrimental to health on a greater scale than ever before attempted, this bill centers in Washington all the country's medical and scientific resources for combating disease, and creates a clearinghouse of health for all the world.

Here, under a commander-in-chief, will be marshaled the nation's experts in medicine, surgery, chemistry, physics, biology, bacteriology, pharmacology, pharmacy, dentistry and allied professions, in a concerted drive to prevent disease by ascertaining its cause and applying preventive measures.

HEALTH MAIN OBJECT

No institution has ever been founded before for combating disease on so large a scale, and there is no means of foretelling what may be its eventual benefits to humanity.

The definite object of the Ransdell bill is to promote the health of human beings, to improve their earning capacity, to reduce their living expenses, to increase their happiness and prolong their lives. It has unselfish interests to serve, and its benificent results will enter their home in the nation.

The bill contains three distinct features:

First: the creation of a national institute of health in the public service under the administrative direction and control of the surgeon-general, for pure scientific research to ascertain the cause, prevention and cure of diseases affecting human beings.

Second: it authorizes the Treasury Department to accept gifts unconditionally for study, investigation and research in problems relating to the health of man.

PROGRESS MADE

Third: it proposes the establishment and maintenance in the institute of a system of fellowships in scientific research in order to procure proper scientific personnel and to encourage and aid men and women of marked proficiency to combat disease.

Public health investigations by the government were first authorized in 1901.

"Since then," says the committee appointed to investigate the needs of a national institute of health, "commendable progress has been made and many new facts discovered which have had an important bearing on the control of disease. The necessity for this work far outstripped the facilities for its conduct."

Pointing to the fact that the United States has lagged in medico-scientific advances because of its lack of adequate research facilities, such as the national institute of health will provide, the committee showed that the big advances made in medicine in the last sixty or seventy years, with a few outstanding exceptions, have been of foreign origin, and the roots of many of them have been in German laboratories supported by the German government.

FIRST DUTY OF STATE

"The first duty of the State is the care of the health of its citizens," said Dr. W. J. Mayo. "By means of public health measures in the last sixty years, the average life of man has been prolonged twelve years."

The scope of work coming under the national institute of health is shown by the number of persons suffering from minor sickness in 1927. These were, approximately, 100,000,000.

An indication of the economic loss this represents, in inefficiency in work, absenteeism from daily duties, prolonged stays in hospitals, expense of medical treatment, loss from the productive capacity of citizens, is had, measured in money terms, in three estimates of the annual repair bill of human frames, namely, the cost of medical service, presented to the committee. Dr. Dublin estimates about $1,000,000,000; and Dr. Herty, about $1,015,000,000, while the Red Cross estimates $60 per family annually, the equivalent of practically $1,500,000,000.

"A great chemico-medical research laboratory, fully equipped to cope with all diseases that afflict mankind, where he can carry on his important work fruitfully and in an unlimited way is the need of the American scientist," says Senator Ransdell, the author of the bill. "Our lagging in the matter of medical research has not been the result of the inefficient mentality of our scientists, but, on the contrary, the lack of facilities and insufficiency of funds has failed to stimulate recruits in science."

Kin of Painter Millet Jailed in Art Fraud

MELUN (France) June 17. (AP)—Jean Charles Millet, grandson of the famous painter of the "Angelus," today was sentenced to one year in jail on charges growing out of forging and selling paintings as his grandfather's own work.

The sentence was on the charge of obtaining money on false pretenses.

The trial involving charges of the forgery of masterpieces will come up later.

ANGELENO DIES IN NORTH

SPOKANE (Wash.) June 17. (AP) Max Kuhn, 58 years of age, Los Angeles mining engineer, died here last night after a brief illness. He had been here two months on business.

FRENCH STUDY CANCER THEORY

Coffey-Humber Treatment Test Welcomed

Facilities Offered Them to Open Clinic

Bay City Collaborators to Meet in New York

PARIS, June 17. (Exclusive)—European cancer specialists are interested in the glandular deficiency theory formulated by Drs. Walter B. Coffey and John Davis Humber, both of San Francisco, and are preparing to give Dr. Coffey opportunity for extensive experiments in the leading Paris hospitals.

Dr. Coffey, who is planning to sail for America Friday on the Bremen, today said he is delighted with the open-mindedness of continental scientists and the great interest with which his theory was received.

FACILITIES OFFERED

According to Dr. Coffey, the Pasteur Institute, Curie Foundation and other organizations interested in cancer research have offered to extend all their facilities should Dr. Coffey wish to send one of his associates to demonstrate the treatment.

Dr. Coffey indicated today that Dr. Humber might accept the offer and establish a clinic here, where the methods of treatment may be closely studied and checked by European scientists. Dr. Humber is meeting Dr. Coffey in New York for "a highly important conference." Dr. Coffey indicated that this conference might result in Dr. Humber's going to Paris.

SAMPLES ASKED

"Even if we do not decide to send some one to Paris to personally administer the treatment, we are sending over a quantity of the suprarenal extract prepared in our laboratories," Dr. Coffey said. "The leading cancer specialists in Paris, while not willing to commit themselves on the efficacy of the treatment, expressed keen interest and without exception asked that they be sent samples of the extract. This extract will be tried out in the big hospitals in Paris on hopeless cases. "If the results are encouraging, it will undoubtedly revolutionize the methods for research prevailing in Europe. Several scientists in France are already investigating the effect of fluid from suprarenal glands on cancer, and I have laid the results of our experiments at their disposal."

PATHOLOGICAL STUDY OF CANCER URGED

BALTIMORE, June 17. (AP)—Establishment of pathological teams to work hand-in-hand with the surgeons in the great hospitals of the country in the diagnosis and treatment of cancer, was urged here today by Dr. Joseph Colt Bloodgood. The doctor, recognized cancer expert, spoke to more than fifty eminent pathologists gathered at the Garvan experimental laboratory here for a review of the newer problems in cancer diagnosis.

He emphasized that no cure for cancer had been discovered but said that since 1921 actual five-year cures of cancer of the bone have increased from 4 to almost 30 per cent. "This miraculous improvement," he said, "is due first to the education of the people to have immediate X-ray pictures taken after any warning and second to the improvement in the ability to read X-ray pictures correctly."

Pathologists, he continued, should be established in hospitals to aid in microscopic diagnosis of tissue while an operation is in progress.

CHAMBER PLEADS FOR FOREST FIRE MEASURE

SAN FRANCISCO, June 17. (Exclusive)—The State Chamber of Commerce committee on government liaison, forestry and recreation, today wired Congressman Haugen to do everything in his power to release from committee the Englebright forest fire prevention bill so it may be acted upon at the present session of Congress. The telegram points the vital need of the bill in the form of law and the equally urgent need of the appropriation for prevention and control which goes with it.

THIRTEEN EXECUTED

YENBAY (French Indo-China) June 17. (AP)—Thirteen rebel leaders, all native Annamites, found guilty of armed attack on French troops here last February, were executed at daybreak today.

TULARE ADDED TO OIL MAP

First Producing Well in County Brought in at Terra Bella, Pumping 75 Barrels a Day

TERRA BELLA, June 17. (Exclusive)—Sand was interfering this morning with pumping operations at Gardner No. 1 well of the Terra Bella Oil Company, which last night became the first producing oil well in Tulare county.

The well was placed on pump about 4:30 p.m. yesterday and four hours later the water content had given entirely away to oil. At 10 o'clock Driller Fred Gholson declared the well was producing at the rate of seventy-five barrels per day. The oil is 17.3 gravity at 60-deg. Fahrenheit, according to C. B. Gardner, Santa Maria oil man and director of the company, who was on the ground last night.

While this oil is largely of a lubricating nature, some gas content is showing up and there is more evidence of gas as pumping continues. The hole is down 903 feet and the oil is being pumped from a depth of 800 feet. Storage tanks of 300-barrel capacity were to be connected up today.

Oil men from various parts of the State have visited the well recently, the consensus of opinion being that a good well has been brought in.

HEAT YIELDS TO RAIN

WINSLOW (Ariz.) June 17. (AP)—Ending two weeks of unusually hot weather during which the temperature reached 101, rain fell here today.

TEACHER TO GET VACATION WAGE

Bay City Court Ruling May Affect All Instructors

SAN FRANCISCO, June 17. (Exclusive)—In a decision of State-wide effect which may involve the reversion of hundreds of thousands of dollars, the District Court of Appeal today ruled public school teachers in California are entitled to a complete year's salary if they serve a complete school term.

A test case was brought here by E. J. Dupuy, an instructor, to clarify the situation, as well as straighten a seeming confusion in the Political Code for those applying for pay during vacation.

By upholding Dupuy the court confronts San Francisco with the necessity of payment of approximately $800,000 in back salaries.

the FASTEST and still FASTER train from

Southern California

It has no rival

The Chief, commencing June 1st, will cut the running time to Chicago to 57 hours—a reduction of an hour.

Leaves Los Angeles, on that date and after, at 9:35 p.m. Arrives Kansas City 9:10 p.m., Chicago 8:45 a.m.

Fred Harvey Dining Service

Santa Fe Ticket Office and Travel Bureaux

743 South Hill St. Tel. MUtual 0111 Santa Fe Station

LOS ANGELES

HOLLYWOOD 6401 Hollywood Blvd. SANTA MONICA 1312 Santa Monica Blvd. GLENDALE 119 E. Broadway PASADENA Santa Fe Station

LONG BEACH 229 W. Ocean Ave. HIGHLAND PARK Santa Fe Station SAN PEDRO 121 7th Street WHITTIER 128 N. Greenleaf St.

ALHAMBRA—128 West Main Street INGLEWOOD—111 South Market Street

The Indian - detour - Grand Canyon Line

SPOKANE
PEND D'OREILLE LAKE
Unspoiled in It's Enchanted Beauty
SPOKANE ~ in the Land of Many Lakes
LAKE COEUR D'ALENE
A Masterpiece of Inland Water
GATEWAYS TO NATIONAL PARKS

Ideal Vacation Days

—in this Land of Lakes

ON your way to or from the National Parks—come by way of Spokane, in the Land of Many Lakes. Sit entranced on the shores of peaceful Coeur d'Alene Lake—feel the charm that hovers over silvery Pend d'Oreille Lake—heed the call of Romance at Hayden and the countless other beautiful mountain lakes within 50 miles of Spokane.

When you come, travel all the way over new dustless highways that lead straight to Spokane. From here, follow enchanting highways—past jade green falls and 10,000 foot peaks of the Canadian Rockies—that lead to world-famed Banff, and Lake Louise—jewel of the mountains.

Then drop down to incomparable Glacier National—the trip you'll always remember. Then take the newly completed road straight back to Spokane—or circle down and see the most famous of them all—marvelous Yellowstone.

If you wish, return by way of the coast—seeing Mt. Baker, Rainier, and Crater Lake on the way.

Spokane, famous for its healthful climate, is the natural distributing point for the vast Inland Empire. Helpful auto clubs in every part of it will assist you on your trips. Come this year.

...Highways All the Way

...you can motor all ...way from California ...to Spokane on a ...scenic highway ...it comes right ...the heart of ...Three Summer ...Cuts miles ...trip to America's ...National Parks.

Attend the Pacific Advertising Clubs Association Convention—Spokane—June 22-25.

SPOKANE
Scenic Center of the AMERICAN WONDERLAND

Send for New Scenic Booklet

CHAMBER OF COMMERCE, SPOKANE, WASH.
Send New Scenic Booklet to:

Name .....

Address .....

City ..... State .....

T. L.

$10,000 TRAVEL and PEDESTRIAN ACCIDENT POLICY

Issued to Readers of LOS ANGELES TIMES for $1.00

Through special arrangement with the National Casualty Company the Los Angeles Times now offers by far the best accident policy available to newspaper readers anywhere for so nominal a fee. This special policy available to Times' subscribers and members of their families pays as high as $10,000 for ordinary accidents, yet costs only $1 a year. Make arrangements for this protection immediately.

$10,000 PART I: By the wrecking of any Railroad Passenger Car or Passenger Steamship or Steamboat or Street Railway Passenger Car, or Elevated or Subway Railroad Passenger Car, in or on which Insured is traveling as a fare-paying passenger, or

$ 3,000 PART III: (a) By the wrecking of any Public Omnibus, Taxicab, Jitney, or Automobile Stage, in which Insured is a fare-paying passenger, or (b) By the wrecking of any Passenger Elevator within which the Insured is riding as a passenger, or

$ 2,000 PART IV: By being struck, knocked down, or run over, while walking or standing on a public highway, or

$ 1,000 PART V: (a) By the wrecking of any Automobile or horse-drawn Vehicle within which the Insured is riding or driving, or (b) By the collapse of the outer walls of a building, or (c) By the burning of any Church, Theatre, Library, School or municipal building, or (d) By being struck by lightning, cyclone or tornado, or (e) By the wrecking of a Bicycle, or

$20 Per Week For a period of ten weeks on account of total disability from any accident described in Part I, or ten dollars ($10.00) per week for a period of fifteen weeks on account of total disability from any accident described in Parts III or IV or V.

PIN DOLLAR BILL TO COUPON BELOW MAIL TODAY

$1.00 Per Year

LOS ANGELES TIMES, Los Angeles, Cal.: Date .....

I apply for the $10,000 National Casualty Travel & Pedestrian Accident Policy issued exclusively to regular readers of the Los Angeles Times, Daily and Sunday, pursuant to the Registration Fee of $1.00. In consideration of said policy I hereby agree and say as follows:

Old Subscribers Check Here ☐ I am at present a regular Subscriber to the Los Angeles Times, Daily and Sunday, and will continue as such for a period of not less than one year.

New Subscribers Check Here ☐ I hereby enter my subscription to the Los Angeles Times, Daily and Sunday, service to start immediately and to continue for a period of not less than one year. I agree to pay your rates now or upon the regular subscription rate of 50c per month for carrier delivery.

I understand 15 days are required to issue and mail me my policy—that insurance protection starts noon of the day policy is dated, also that should I stop the paper, policy is subject to cancellation.

Subscriber's Name .....

FULL NAME OF APPLICANT .....

STREET ..... APT. NO. .....

CITY & STATE ..... AGE (next birthday) .....

A MARRIED WOMAN should give her own name, not her husband's—(Mrs. Mary Smith, NOT Mrs. John Smith). This offer is to old and new subscribers alike. Each member of the family that is a relative living at subscriber's address may get a policy by paying the Registration Fee of $1.00. Insurance for persons between the ages of 5 and 15 and 65 and 70 years is $1.25. (2) Persons blind, deaf, crippled, or who have lost an eye or limb, (3) Firemen, policemen or railroad employees, while on duty.

Tagging "Times" Cameramen on Hunt for News and Features Everywhere

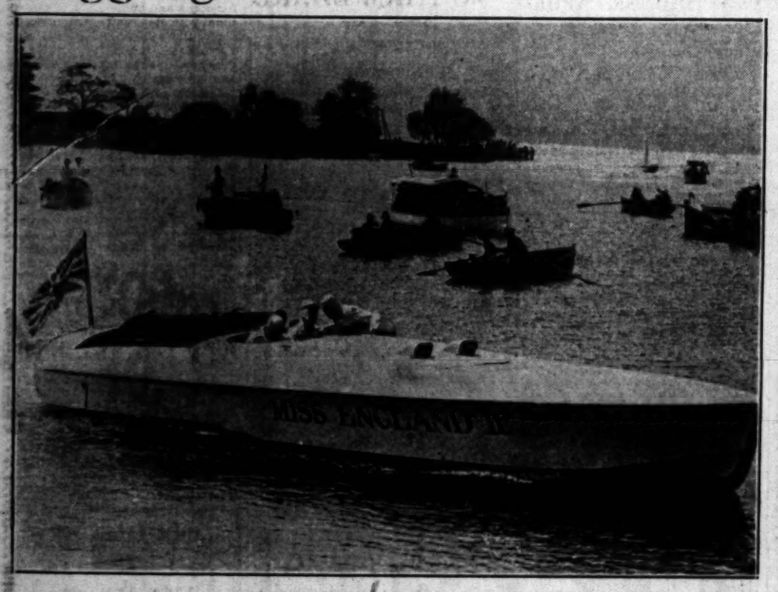

Just Before Maj. Seagrave, the English Speed Demon, Lost His Life in Accident on Lake Windermere, when a speedboat traveling nearly 100 miles an hour capsized, a photographer got this photo. Maj. Seagrave died of injuries received at the time. He is pictured here (middle) with two mechanics in Miss England II as the craft started on fatal trial spin. (A. P. photo.)

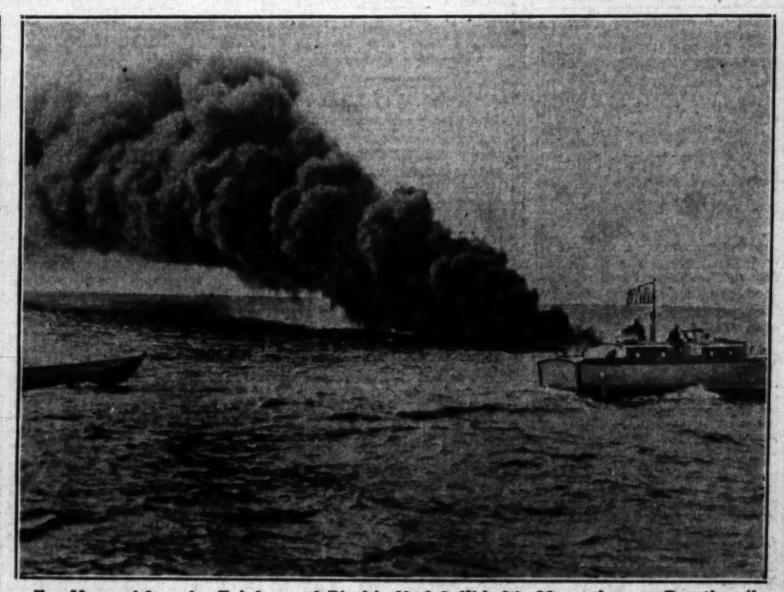

For Hours After the Fairfax and Pinthis Had Collided in Massachusetts Bay the oil spread over the ocean from the hold of the latter vessel continued to burn, making an inferno of the spot. Coast Guard boats circled the area, picking up bodies and observing the progress of the blaze until danger to other craft was past. The unusual photo above shows "burning ocean." (P. & A. photo.)

Aimee Semple McPherson Was Not Only A[illegible] she was highly indignant, according to [illegible] ports, when customs officials at New York [illegible] fines for failing to declare "trinkets" she [illegible] home from the Holy Land. This photo was [illegible] aboard the S. S. Europa upon arrival at New [illegible] (P. & A. photo.)

A World Sports Figure, Prince Aga Khan, owner of Blenheim, the horse which romped home in the English Derby, is caught here on way to the paddock after the historic race. He owns one of world's finest stables. (P. & A. photo.)

Book Describing Flight of 12,000 miles over unexplored portions of South America is to be written by Annie Smith Peck, 68-year-old woman explorer, who has journeyed into most of the hinterlands of the world. (A. P. photo.)

Another Swimming Record was annexed by Mrs. Lottie Moore Schoemmel when she negotiated the distance from the Battery to Sea Gate in four hours, fifty-one minutes. (P. & A. photo.)

They Had Never Seen a Railroad Train in their lives until the first train was run over the recently completed Turkestan-Siberian Railway in Russia. They are primitive Kazaks of the bleak steppes of Siberia. In this photo they are shown examining the mechanism of a switch. (P. & A. photo.)

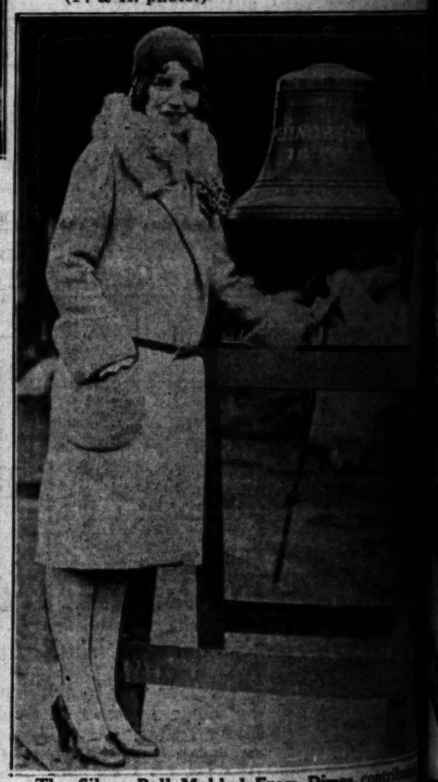

The Silver Bell Molded From Dimes contributed by school children of Princeton, N. J., at the time the gunboat Princeton was launched in 1897, is to be sold at auction with the junking of the boat. A movement to place the bell, shown above with Miss Grace Stowell, in a museum has been started. (A. P. photo.)

College Men at Five Big Universities in United States Are Receiving Commissions as officers in the Naval Reserve Corps for the first time in history, this year. Commander H. W. McCormack, commandant at the University of Washington, awards the commissions to nineteen members of the graduating class at that university in this photo. (P. & A. photo.)

Emulating the Dartmouth Style, University of Washington Students Appeared on the campus last week in shorts. Whereupon girl students of the school of art brought forth their paints and palettes and added a local touch by painting symbols upon the bare knees of the crusaders. Miss Betty Maxson is the artist in the photo above. (P. & A. photo.)

After They Had Dug to Within Three Feet of freedom, five convicts at Joliet (Ill.) prison were caught by guards a few days ago as they emerged from a basement tunnel. Capt. B. A. Davenport, head of penitentiary guards, is shown here in tunnel mouth with tools used. (P. & A. photo.)

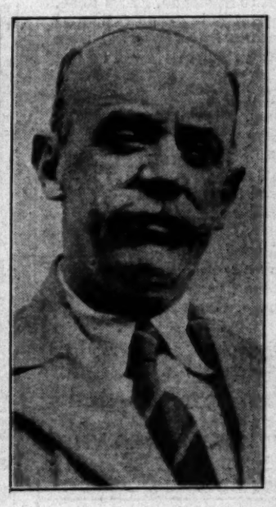

Two Thousand Divorces were granted by Judge Manuel Carpio at Cuernavaca, Mex., under a provisional law recently declared unconstitutional. (P. & A. photo.)

Several Tons of Communist Literature was [illegible] tributed in the International Settlement at Sh[illegible] by Chinese Reds before peace officers and [illegible] military were able to interfere in a recent demo[illegible] stration. Here a Red is being escorted to [illegible] soldiers. (P. & A. photo.)

WEDNESDAY MORNING.
$2.00 F
AD MUST BE F
This Amount Will Be
New Account of $10.0
Before July 10th. C
Famil
Here Are No Strings A
You Will Become a Pe
Pass Book Accounts
Interest Computed on Minimum Monthly Balance
6
INTEREST CHECK
(On Amounts of $100
QUICKLY AV
"One of the Stronge
UNI
BUILDING & LO
6%
BEVERLY HILLS
Chamber of Commerce Building
SANTA MONICA
536 Santa Monica Blvd.
School Info
sult the Times' Free In
MAdison 23
VERYWHE
ANYWHER
ENNZOIL

Everywher

...herson Was Not Only Amaz... ...dignant, according to pres... ...ms officials at New York la... ...o declare "trinkets" she bro... ...oly Land. This photo was ta... ...uropa upon arrival at New Y...

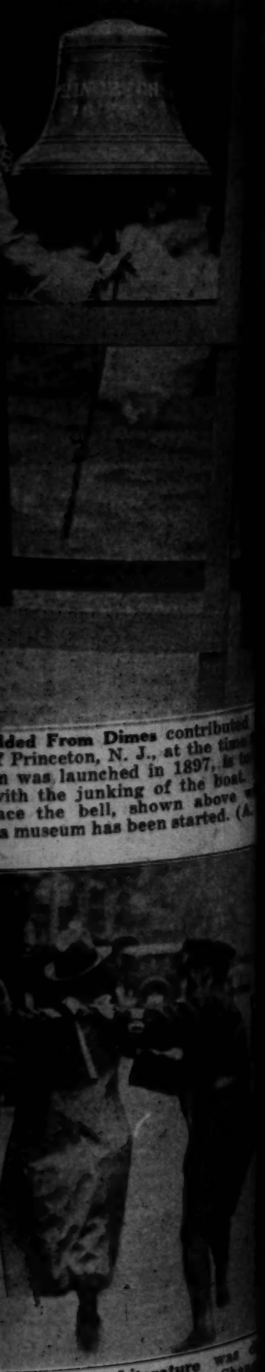

...ded From Dimes contributed ...f Princeton, N. J., at the time ...n was launched in 1897, is to ...ith the junking of the boat. ...ace the bell, shown above ... ...a museum has been started. (A...

...Communist Literature was ... ...nternational Settlement at Shan... ...s before peace officers and t... ...le to interfere in a recent dem... ...Red is being escorted to jail ... ...A. photo.)

$200 FREE

...AD MUST BE PRESENTED

...Amount Will Be Credited to Every ...Account of $10.00 or More Opened ...fore July 10th. One Credit to a Family.

...Are No Strings Attached. We Hope ...Will Become a Permanent Investor

...Book ...ounts

...erest ...ted on ...Minimum ...thly ...Balance

6%

Investment Certificates

Interest Paid From Date of Investment to Date of Withdrawal

...TEREST CHECKS MONTHLY (On Amounts of $1000.00 or More)

QUICKLY AVAILABLE

..."One of the Strongest in the State"

SAFETY UNITED BUILDING & LOAN ASSN. 6%

...VERLY HILLS ...Chamber of Commerce Building

LOS ANGELES National City Bank Building

...NTA MONICA ...Santa Monica Blvd.

GLENDALE 130 W. Wilson

PREMIER DRIVES AT JOB CRISIS

MacDonald Asks United Aid to End Unemployment

He Declares Country Facing World-wide Situation

Lloyd George Makes Offer to Assist Laborites

LONDON, June 17. (AP)—Plea for close co-operation between the government and local authorities to speed plans for reducing unemployment was made by Prime Minister MacDonald today in opening an important conference of governmental and local officials at the Guild Hall.

Addressing a representative gathering from all parts of the country, he urged his hearers to face the present unemployment figures in no state of panic or "fussy energy" out of which only evil could come.

CO-OPERATION ASKED

"What I and my colleagues of the government ask you to do is to conspire together—the government and local authorities—first of all to expedite schemes and then to renew our efforts for what I might call national development. We are not really so efficient as we might be.

"I want to enlist active, vigorous social minds of representative men and women like you with us, putting our energies into a common pool, and from it extract schemes that will not only benefit the unemployed but will be an added capital asset to the whole efficiency of the country."

BRITAIN NOT ALONE

Mr. MacDonald alluded to Great Britain as not alone in her unemployment difficulties and spoke of world conditions today as similar to those of 100 years ago.

"A certain event," he said, "which took place yesterday in New York"—which was accepted as an allusion to the Wall-street slump—"is bound to have its repercussions here sooner or later. We are facing an abnormal condition of unemployment which is owing primarily not to our internal arrangements but to the world economic and financial crisis."

LLOYD GEORGE OFFERS AID

David Lloyd George, head of the Liberal party, has offered the Labor government complete Liberal support "to obtain a sound and dependable majority for emergency measures to wage war on unemployment."

The Prime Minister tonight met Lloyd George and Stanley Baldwin, the former Conservative Premier, at the House of Commons tonight. It is understood they discussed the preliminaries for a conference intended to formulate unemployment relief measures on which all parties can agree.

KILLING OF DOG PROFITS BOY

Youth, Paid to Slay Pet, Gets Added $5 From Motorist After Accident

WICHITA (Kan.) June 17. (AP)—As a motorist struck and killed 10-year-old John Graham's dog, he noted a menacing shotgun in the boy's grasp and hastily proffered a $5 bill.

"Sorry, son, will that help any?" he inquired with a glance at the gleaming artillery.

"Yep," the boy said, "that makes $7 and it's all profit, too. Shep had taken to chicken stealing and dad gave me $2 to shoot him."

DYNAMITE SEIZED IN STRIKE OFFICES RAID

CORDOBA (Argentina) June 17. (AP)—A barrel of dynamite was confiscated by police here Monday in a raid on headquarters of the tramway men's labor syndicate. It was believed the explosive was to have been used in a reign of terror intended to aid their strike, which has been in progress for several days and has assumed an especially violent character.

BANKERS URGED TO CURB FARMS

Institute Hears Appeal for Slash in Acreage

Financiers Declared to Hold Key to Situation

Getting Out of Debt Said to be Principal Need

DENVER, June 17. (AP)—A proposal that bankers organize themselves to reduce the acreage of farm products which are being overproduced was advanced today by Thomas G. Wilson, Conway, Ark., before the twenty-eighth annual convention of the American Institute of Banking.

The plan will be accomplished by curtailing credits to farmers, said Mr. Wilson.

"The urgent need of agriculture today is not for more credit, but for some method of getting farmers out of debt," Mr. Wilson told the institute.

REASONS GIVEN

Among the reasons given for the present condition were overexpansion of credit facilities, failure of farmers to ascertain their costs and failure to diversify their crops and adopt modern farming machinery.

"We must stop making capital loans to farmers and must encourage thrift and diversification and advise through governmental agencies as to acreage to be planted," Mr. Wilson said.

CHAIN BANKING

Rudolph S. Hecht of New Orleans, characterized the development of group and chain banks as the most outstanding change in the financial world of modern times.

"There are now about 270 well-defined groups of chain banking systems in the United States," said Mr. Hecht. "They comprise about 2000 banks and more than $15,000,000,000 in aggregate resources. The country, therefore, is facing the necessity of deciding whether our national banking policy shall be group and branch banking."

TABLET WILL HONOR CAROL

Spot Where Prince Landed on Return to Rumania to be Marked

ORADEA (Transylvania Rumania) June 17. (AP)—The District Council had decided to place a commemorative tablet on the spot where Prince Carol landed on his arrival in Rumania to reclaim the throne.

LEGGE RETURNS TO FARM BOARD

Reappointment Confirmed by Overwhelming Vote

Tennesseean Sole Opponent of Chairman

Teague Also Approved by Unanimous Senate

WASHINGTON, June 17. (AP)—The Senate today confirmed the nomination of Alexander Legge for reappointment as chairman of the Farm Board.

The Senate also confirmed the nomination of Charles C. Teague of California, for reappointment on the Farm Board, representing the fruit and vegetable industry.

Senator McKellar, Democrat, Tennessee, voiced opposition to Legge, declaring, "I regard him as wholly unfit for his post." With a chorus of ayes the Senate then approved the Farm Board chairman. McKellar alone voiced a "no" on the viva voce vote.

Legge and Teague were reappointed for six-year terms.

YANCEY AT SANTIAGO

SANTIAGO (Chile) June 17. (AP) Capt. Lewis Yancey, American goodwill flyer, arrived at Los Cerillos airport here at noon today from Quintero.

SHAKE INTO YOUR SHOES

For feet that burn, smart, perspire, for corns and bunions that hurt every time you step and often when you don't, there is no relief like Allen's Foot-Ease. It takes the friction from the shoes, makes tight shoes feel easy and you walk, dance or play your games in real comfort. You simply forget your feet when you shake into your shoes in the morning some

ALLEN'S FOOT-EASE

Try it for comfort. Sold everywhere in the new Shaker Top Tins, or the regular envelope old style package.

Now at Your Dealer's

ANGOSTURA DRY GINGER ALE

with the delicious flavor of Angostura

Jobs Hunt Men Every Day Through Times Want Ads

...chool Information ...the Times' Free Information Bureaus. MAdison 2345

ARMY CONSTRUCTION BILL MEETS FAVOR

WASHINGTON, Jun. 17. (AP)—The Ransley bill to authorize expenditure of $10,410,320 for construction at military posts throughout the country, was approved today by the House Military Affairs Committee.

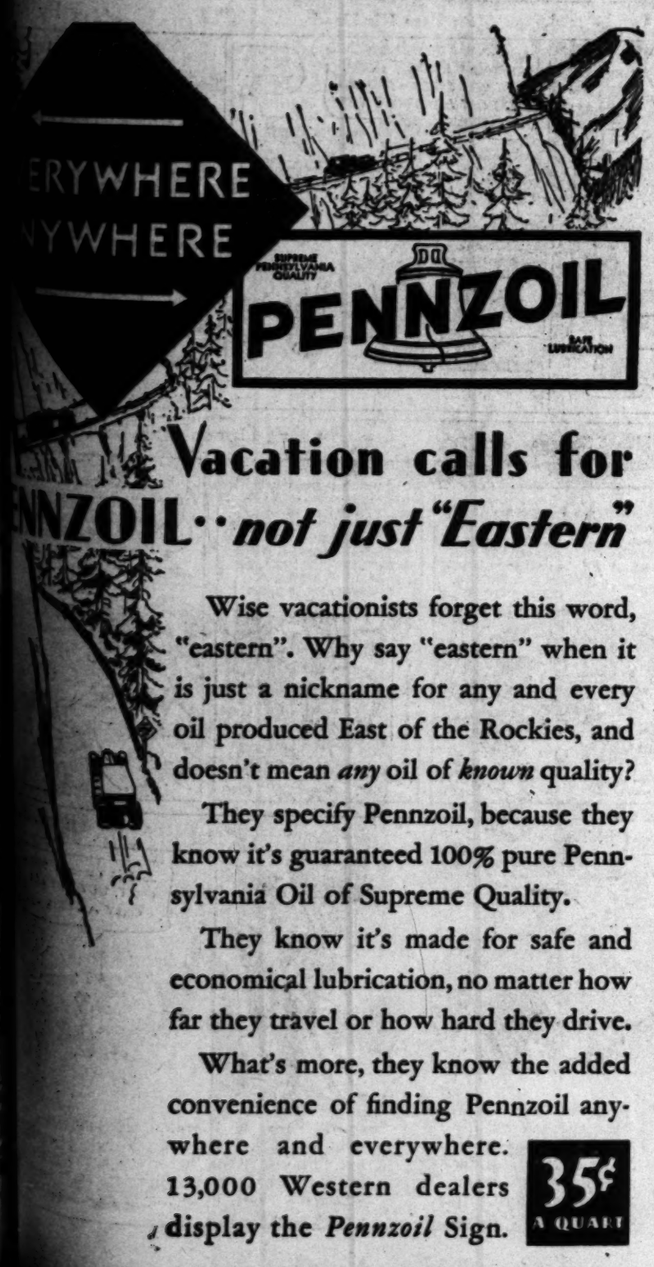

...Vacation calls for ...NNZOIL··not just "Eastern"

Wise vacationists forget this word, "eastern". Why say "eastern" when it is just a nickname for any and every oil produced East of the Rockies, and doesn't mean *any* oil of *known* quality?

They specify Pennzoil, because they know it's guaranteed 100% pure Pennsylvania Oil of Supreme Quality.

They know it's made for safe and economical lubrication, no matter how far they travel or how hard they drive.

What's more, they know the added convenience of finding Pennzoil anywhere and everywhere. 13,000 Western dealers display the *Pennzoil* Sign.

35¢ A QUART

This *booklet*... will tell you the *truth* about funeral prices

10,000 COPIES TO BE GIVEN AWAY

Learn what to do in an emergency

PIERCE BROTHERS, leading funeral directors of Los Angeles for over a quarter-century, are engaged in an educational campaign to remove the veil of mystery which surrounds this profession. To prove that this great establishment, noted for the beauty and splendor with which it has served the foremost families of the city, is also a haven for those of limited means—we want you to read the facts contained in our 24-page booklet, "Before Sorrow Comes." Compare prices showing that nowhere in Los Angeles can you obtain a fitting service for less than we make possible. Read about our unique Advisory Department, skilled in planning funerals to meet every need. Learn why our policy of plainly marked prices protects everyone equally. See what steps should be taken in an emergency—how to safeguard some forms of insurance, etc. Moreover, familiarize yourself with a local institution considered among the three or four outstanding mortuaries in the country. For your copy of this extremely interesting booklet, address—Pierce Brothers, 720 West Washington Street, Los Angeles.

IF ALL FUNERAL PRICES WERE THE SAME

If you were to forget price and select the one funeral director in Los Angeles best equipped to serve you—if you sought the most impressive establishment in the city, the one most patronized by social and public leaders—you would in all likelihood choose Pierce Brothers.

For here is dignity and beauty without parallel anywhere, a mortuary held as a national model. None in Los Angeles is so large or so completely furnished, none so carefully arranged to give utmost comfort and privacy. The equipment throughout, including Pierce-Arrow cars exclusively, reflects the character of this institution.

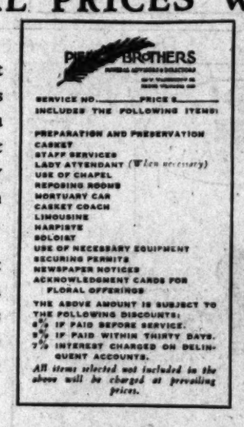
PIERCE BROTHERS
SERVICE NO. _____ PRICE $_____
INCLUDES THE FOLLOWING ITEMS:
PREPARATION AND PRESERVATION
CASKET
STAFF SERVICES
LADY ATTENDANT (When necessary)
USE OF CHAPEL
REPOSING ROOMS
MORTUARY CAR
CASKET COACH
LIMOUSINE
HARPISTE
SOLOIST
USE OF NECESSARY EQUIPMENT
SECURING PERMITS
NEWSPAPER NOTICES
ACKNOWLEDGMENT CARDS FOR FLORAL OFFERINGS
THE ABOVE AMOUNT IS SUBJECT TO THE FOLLOWING DISCOUNTS:
4% IF PAID BEFORE SERVICE.
3% IF PAID WITHIN THIRTY DAYS.
7% INTEREST CHARGED ON DELINQUENT ACCOUNTS.
All items selected not included in the above will be charged at prevailing prices.

And so it comes as a great surprise to many people to learn that here, amid such outstanding beauty, a complete funeral may be obtained at the lowest price asked anywhere in Los Angeles. We are reproducing, at the left, a card used in our salesrooms, showing precisely what constitutes a complete Pierce Brothers' service.

Tune in on KECA every Friday evening at 7:15 p.m. for the Pierce Brothers program featuring Otto Ploetz, celebrated tenor.

PIERCE BROTHERS

FUNERAL ADVISORS & DIRECTORS

720 W. WASHINGTON ST.
PHONE WESTMORE 4156

© MMAS

PIERCE BROTHERS COMPLETE SERVICES RANGE FROM $70 to $7500

A CHUCKLE FOR EVERYBODY

TARZAN AND THE JEWELS OF OPAR

By Edgar Rice Burroughs

For another moment Numa stood with fierce eyes roving to and fro about the clearing. At last they halted for a second time upon the girl. A low growl rumbled through his throat. Like two yellow-green augurs, wide and unblinking, the terrible eyes remained fixed upon Jane Clayton. The erect and majestic pose of the great frame shrank suddenly into a sinister crouch as, slowly and gently, the devil-faced cat crept forward toward the girl. Sneaking stealthily to her side, he paused and sniffed.

Finally he lifted a forepaw and turned the body of the girl half over. Then some noise or scent from the near-by jungle appeared to attract his attention, and presently he left her and walked over to the remains of the ape, crouching down upon his kill with his back toward the girl. It was upon this scene that Jane Clayton at last opened her eyes. Inured to danger, she neither cried out nor moved a muscle, but maintained her self-possession in the face of the startling surprise her new-found consciousness revealed to her.

As she lay tormented by frightful thoughts, she suddenly became conscious that the bonds imprisoning her were loosened. What miracle had been performed? Noiselessly and silently she moved a little—she was free! She could not know that Taglat, gnawing upon those bonds for sinister purposes of his own, had cut them through but an instant before Numa had frightened him from his victim. For a moment Jane Clayton was overwhelmed with joy and thanksgiving; but only for a moment!

What good was her freedom in the face of the frightful beast crouching so close to her? Escape was practically impossible. The nearest tree was a hundred yards away. To rise and attempt to reach its safety would be to invite instant destruction. And yet, too, there was another possibility—a chance which hinged entirely upon the unknown temper of the beast. She could not allow this frail opportunity for life to elude her without attempting to take a chance. She watched the lion narrowly and determined to attempt a ruse.

(Continued Tomorrow)

GASOLINE ALLEY

We'll Be Seeing You

By [illegible]

SO LONG EVERYBODY! SEE YOU WHEN THE TIRES WEAR OUT.
GOODBYE FOLKS! I'LL SEND SOME POSTCARDS.
PLEASE, UNCLE AVERY, BRING ME A TWIG FROM THE PETRIFIED FOREST.
WE'LL COME AND SEE YOU IF YOU'VE GOT A SPARE BEDROOM.
HEY, AVERY, BRING ME A JUNIPER BERRY!
I ALWAYS SAY ANYBODY THAT STARTS OUT ON A TRIP
BUT NOT IN A BOLGAR WAIT.

THE GUMPS

Poor Scooge

By Sidney [illegible]

THOSE PAPERS THAT SCOOGE HOLDS — ARE WHAT CARLOS IS AFTER — AND THAT ACCOUNTS FOR THIS LITTLE SOCIAL CALL —
I PROMISE TO PAY SCOOGE, 6 MONTHS AFTER THE DATE OF MY WEDDING, ALL THE MONEY LOANED ME AT 40% INTEREST — SIGNED — HENRIETTA ZANDER
WHAT A CLUB TO HOLD OVER HER HEAD FOR LIFE —
IT'S A STICK UP — PUT 'EM UP!
A BLACK CAR SPEEDING DOWN THE STREET CAUSED UNCLE BIM TO PAUSE — IT WAS THE SAME CAR THAT DROVE UP TO THE CURB YESTERDAY WHERE SCOOGE WAS STANDING —
IF BIM WAS EVER JEALOUS OF SCOOGE HIS HEART WOULD SOFTEN TODAY IF HE COULD LOOK INTO THAT FLEETING MADAM —

HAROLD TEEN

Lilacs Bares His Heart

By Ca[illegible]

POP TELLS ME YOU'RE IN LOVE OF CISSY- NOW LISSEN! YOU TWO-FISTED BUTTA'FLY— I FIGHT FOR MY FEMS- AND I'M GONNA SLAP YOU DOWN!
I-I LOVE HER!
YOU DARE SAY THAT TO ME?
I CAN'T HELP IT, COUSIN HAROLD- I JES' CAN'T HELP IT - I LOVE CISSY!
YOU KIN SLAP ME DOWN- I KNOW THAT- YOU KIN BEAT ME UP, TO A PULP- PULVERIZE 'MEM'! YOU KIN BREAK EVERY BONE IN MAH BODY--- BUT-
-YOU CAN'T SEP ME FROM LOVIN' HER!

WINNIE WINKLE, THE BREADWINNER

Slats Uses His Head

By Br[illegible]

OH MY! LOOK AT THAT TERRIBLE RAIN !! I HATE TO THINK OF GOING OUT TO LUNCH IN ALL THAT WETNESS!!
TELL YOU WHAT I'LL DO, WINNIE !! I'LL SEND SLATS OUT FOR A COUPLE OF SANDWICHES!!
SAY SLATS, WILL YOU RUN OUT AND GET US A COUPLE OF CHEESE SANDWICHES? AND WHILE YOU'RE AT IT, GET SOMETHING FOR YOURSELF! HERE'S A $10. BILL !!
KAYO, MR LIBB! THANKS!
BACK WITH THE SANDWICHES ALREADY, SLATS? GOSH, THAT WAS QUICK - AND DID YOU GET SOMETHING FOR YOURSELF?
YES THANKS!

The Life of Riley

By D. T. Carlisle

REG'LAR FELLERS

Cannot Judge by Cover

By Gene Byrnes

WANNA HAVE A KETCH?
LET'S SEE THAT BALL!
HIGH SCHOOL DRAMATIC CLUB
ARE YOU SURE THIS AIN'T MY BALL? IT LOOKS JUS' LIKE THE BALL I LOST!
IT SHOULDN'T! CAUSE I PUT A BRAN NEW TAPE COVER ON IT!
Gene Byrnes

ELLA CINDERS

Pulling the Heart Strings

By Bill Conselman and Charlie [illegible]

Mrs. Cole, second wife of the grandfather of Giggles, has filed a charge of child-stealing against Ella after forcing her to give back the $10,000 reward for the baby's return.
GOOD-BY, BABY DEAR! ELLA LOVES YOU, BUT SHE HAS TO GO AWAY!
NO-O-O!
SHE'S ONLY PLAYING FOR SYMPATHY! OFFICER, I INSIST THAT YOU BREAK UP THIS FOOLISH FAREWELL!
WELL, LADY, I SUPPOSE I'LL HAVE TO, BUT I WISH I WAS TAKING YOU TO JAIL INSTEAD! I'VE GOT A FATHER'S HEART EVEN IF A BADGE DOES COVER IT!
BE GOOD TO YOURSELF HONEY, BECAUSE NO ONE ELSE WILL! FREEDOM IS ONLY SWEET WHEN THERE'S SOMEONE TO BE SWEET TO, AND THAT'S WHAT MAKES IT SO BITTER FOR ME! I'LL BE BACK IF IT TAKES A HUNDRED YEARS, SO DON'T BE IMPATIENT!
BYE, PRECIOUS! BE A GOOD GIRL WHILE I'M GONE! SLEEP WELL AND EAT ALL YOUR OATMEAL EVERY MORNING!
6-18

PETEY—

Oh, These Puns!

By C. A.

Investment Positions

The present conditions should be carefully analyzed. We invite investors to use our services in studying the position of the securities they hold.

Inquiries Invited by Our Statistical Department

Edward G. Rath Co.

Established 1910
INVESTMENT SECURITIES
Members L. A. Stock Exchange
Members L. A. Curb Exchange
N.W. Corner 6th & Grand
TRinity 1164

OUGLAS ORDER OOKINGS GAIN

log at Aircraft Factory Totals $4,030,771

y-Navy Contracts Run to Over $3,000,000

y Increase in Volume of Sales Also Shown

ng effect to the $2,220,000 contract and $1,000,000 navy ct signed during the past unfilled orders on the books Douglas Aircraft Company otal $4,030,771, T. C. McMahon, ny, announced yesterday. The g of orders on January 1, last, ted to $2,544,000 and on Jan- 1, 1929, $2,900,000.

army contract officially an- ed from Washington last ay calls for 146 basic training and forty-four pursuit planes $2,221,623.60 and the re- avy contract is for eighteen and bombing planes total- 98,416.

DELIVERIES MOUNT

second-quarter deliveries d one-half times those for e period a year ago Douglas Company wound up the lf of its fiscal year ended with net sales aggregating 29, as against $899,517.41 similar period last year, an of $1,146,485.98, or about cent, Mr. McMahon stated. the basis for the first six operations net sales for the fiscal year to end November would total well over 0, not taking into account nually large volume of orders d. This would compare with imately $2,500,000 in sales for ar ended November 30, 1929.

NET SALES SOAR

sales for the second quarter May 31, amounted to $1,312,- which compares with $534,- reported for the same period ar and represents an increase 1,101.53, or 145 per cent. May reached the record figure of 0, more than double sales 278.23 in May, 1929.

rations at the plant are at pacity.

Mr. McMahon intimated vidend prospects were favor- declined to comment on the y of a dividend being de- in the near future. The has not issued any addi- nock, the 1929 earnings on mounted to $1.19 a share uction of certain non- expenses incurred in cen- operations in its new plant st year. There are 338,692 outstanding on which an dividend of 75 cents a share d March 19, last.

new Douglas commercial am- the result of experiments ed over a long period, is iving its final touches on of the plant and will be tested. While the com- not taking any orders for machine, it has received a e number of inquiries, Mr. s stated.

S PUT IN NEW ANK OF ITALY POST

Davis, vice-president, Long ach office, Bank of Italy, promoted to the position president and district super- thirty-three branches of within the Los Angeles area extending north into Barbara county, according to ment by Orra E. Monnette, rman, board of directors, Italy. In taking on the al duties of district super- Mr. Davis will retain his pres- ion at the Long Beach main

ONAL TUBE GETS E ORDER FOR PIPE

BURGH, June 17.—Nation- Company, subsidiary of the States Steel Corporation, has arded a contract for pipe Union Gulf Corporation's ich will run from Oklahoma burgh. The order consists ximately 100,000 tons.

EQUIPMENT ORDERED

YORK, June 17.—General Company has received an supply generators, motors ssories for ten busses being ured by General Motors Corporation for the Peoples' Transit, operated by the ptia Rural Transit Com-

DIVIDEND CUT

LAND, June 17.—Packard Company today declared a dividend of 40 cents on mon stock, payable July 15 of record the 30th inst., ing the issue on an annual of $1.60, against $2.60 paid ary.

By Ki

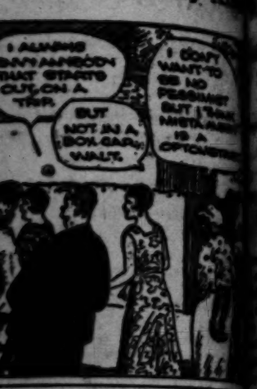

By Sidney S

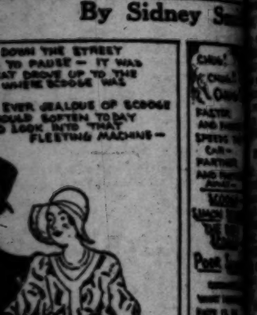

By Carl

By Bra

By C. A. V

FINANCIAL

DOUGLAS ORDER BOOKINGS GAIN

...s at Aircraft Factory Totals $4,030,771

...ney Contracts Run to Over $3,000,000

...Increase in Volume of Sales Also Shown

...ffect to the $2,220,000 ...ment and $1,808,000 navy ...ment during the past ...ftsell orders on the books ...Douglas Aircraft Company ...4,030,771, T. C. McMahon, ...announced yesterday. The ...t of orders on January 1, last, ...to $2,344,000 and on Jan- ...$3,808,000.

...ntry contract officially an- ...from Washington last ...ders for 146 basic training ...and forty-four pursuit planes ...$1,321,823.60 and the re- ...ry contract is for eighteen ...and bombing planes total- ...lars.

DELIVERIES MOUNT

...second-quarter deliveries ...one-half times those for ...period a year ago Douglas ...Company wound up the ...of its fiscal year ended ...with net sales aggregating ...as against $899,517.41 ...ding period last year, an ...of $1,166,483.98, or about ...that, Mr. McMahon stated. ...basis for the first six ...operations net sales for the ...year to end November ...would total well over ...not taking into account ...ously large volume of orders ...This would compare with ...$2,500,000 in sales for ...ended November 30, 1929.

NET SALES SOAR

...ales for the second quarter ...31, amounted to $1,312,- ...which compares with $534,- ...reported for the same period ...and represents an increase ...78.13, or 145 per cent. May ...broke the record figure of ...with more than double sales ...$728 in May, 1929.

...sales at the plant are at ...rate.

Mr. McMahon intimated ...sonal prospects were favor- ...declined to comment on the ...of a delivery being de- ...near future. The ...has not issued any addi- ...the 1929 earnings on ...amounted to $1.19 a share ...duction of certain non- ...expenses incurred in con- ...with its new plant ...last year. There are 338,692 ...outstanding on which an ...dend of 75 cents a share ...March 15, last.

...Douglas commercial am- ...the result of experiments ...over a long period, is ...making its final touches on ...of the plant and will ...tested. While the com- ...not taking any orders for ...airliner, it has received a ...number of inquiries, Mr. ...stated.

PUT IN NEW ...K OF ITALY POST

..., vice-president, Long ...office, Bank of Italy, ...promoted to the position ...dent and district super- ...forty-three branches of ...within the Los Angeles ...area extending north into ...Barbara county, according to ...announced by Orra E. Monnette, ...of the board of directors, ...Bank. In taking on the ...duties of district super- ...Monnette will retain his pres- ...post at the Long Beach main ...office.

...AL TUBE GETS ...ORDER FOR PIPE

...ANNA, June 17.—Nation- ...Company, subsidiary of the ...Steel Corporation, has ...a contract for pipe ...Gulf Corporation's ...will run from Oklahoma ...The order consists ...nearly 100,000 tons.

...PMENT ORDERED

...ANA, June 17.—General ...Company has received an ...for generators, motors ...for ten busses being ...by General Motors ...Coach for the Peoples' ...operated by the ...Rural Transit Com- ...pany.

...VIDEND CUT

...ANA, June 17.—Packard ...Company today declared a ...dividend of 40 cents on ...stock, payable July 15 ...record the 30th inst., ...the same on an annual ...basis, against $2.60 paid ...in 1929.

...elman and Charlie Pl...

By C. A. V

...Investment Positions

...present conditions ...carefully analyzed. ...attention to use our ...in studying the posi- ...of the securities they ...offer.

...Issued by Our ...Statistical Department

...ard G. Rath Co ...Members of the ...NEW YORK SECURITIES ...EXCHANGE ...Pacific Coast Stock Exchange ...Chicago Curb Exchange ...Fifth and Grand ...Phone 1164

FINANCIAL INDEX

The following index will be found convenient for quickly locating information in this issue of The Times:

	Page
Bank clearings	14
Bond quotations	15
Business News	13
Citrus fruits	17
Cotton	13
Eggs, poultry (butter and eggs)	18
Foreign exchange (money)	14
Grains	18
Live stock	18
Oil Field News	19
Produce, Los Angeles	18
Sugar	15
STOCKS—	
Aviation	15
Bay City Curb	18
Chicago	14
Los Angeles	14
Eastern Bank Stocks	17
New York Produce (stocks)	17
New York Stock Exchange	16
New York Curb	17
New York Times averages	18
Salt Lake	14
San Francisco	14
Standard Oils	18

Hervey Resigns Vice-Presidency of Local Bank

Acceptance of the resignation of William Rhodes Hervey as vice-president of the Security-First National Bank, was announced yesterday. In a letter to the board of directors Mr. Hervey asked to be relieved of his duties at this time and his request was granted with regret.

Judge Hervey was elected vice-president and manager of the trust department of the Los Angeles Trust and Savings Bank in January, 1911, and for nearly twenty years has been continuously active as an executive of the bank. Prior to becoming an officer of the bank, he practiced law in Los Angeles for fifteen years, and had been an active vice-president of the former American National Bank, president of the American Savings Bank, a judge of the Superior Court, and a director of several banks and corporations.

In addition to his work as an officer of the bank, the retiring trust official has found time for civic and fraternal activities and for service on the legislative committee, California Bankers' Association, and in the trust sections of the American Bankers' Association and C. B. A.

He plans to enjoy an extended vacation and much-needed rest at his beach home this summer. He has opened an office on the eleventh floor of the Pacific-Southwest Building.

Auto Totals Higher in May

DETROIT, June 17.—Total registrations during May for the first eleven States reporting showed 58,274 passenger cars, compared with 54,686 in April and 76,990 in May, 1929. In these States Ford registered 23,602 passenger cars, or 40.5 per cent of the total, compared with 22,565, or 41.26 per cent in April and 23,872, or 31 per cent in May, last year. Ford registrations showed an increase of 4.5 per cent over April, but a decrease of 1.1 per cent from May, 1929.

In the same States, the industry, exclusive of Ford, totaled 34,672 cars in May, a gain of 8 per cent over April, but a decrease of 35 per cent from May last year.

INTERNATIONAL SALT SPLIT-UP APPROVED

NEW YORK, June 17.—Stockholders of International Salt Company have approved an increase in the authorized common stock from 60,000 shares of $100 par to 240,000 shares of no par value and the exchange of three new no-par shares for each present share. The remaining 60,000 shares will be offered to holders of record the 30th inst. on the basis of the then outstanding 180,000 shares in the ratio of one new share at $36 a share for each three new no-par shares held. The rights will expire July 21.

MARKET-STREET RAIL EARNINGS INCREASE

Market-Street Railway Company reported yesterday net profits for twelve months ended May 31 of $1,555,795, after expenses including maintenance and taxes but before depreciation, interest and Federal income tax reserve. This compares with $1,380,522 for the same period a year ago and represents an increase of $175,273, or more than 11 per cent.

COTTON MARKET

NEW YORK, June 17. (AP)—Recent extended declines were followed by rallies in cotton today. Offerings were much lighter, while there appeared to be considerable covering in both old and new crop months, with July selling up to 13.79, or 45 points net higher, during the middle of the day.

RANGE OF PRICES

NEW YORK, June 17.—Cotton futures:

	High	Low.	Close.
Jan., old	13.42	13.20	13.15
Jan., new	13.30	12.90	12.90
March	13.50	13.12	13.12
May	13.62	13.36	13.26@13.28
July	13.79	13.39	13.42@13.49
Oct., old	13.41	13.02	13.02@13.05
Oct., new	13.17	12.78	12.80@12.82
Dec., old	13.54	13.15	13.15
Dec., new	13.32	12.92	12.91@12.96

NEW ORLEANS, June 17.—Cotton futures closed barely steady at net advances of 4 to 10 points.

	High.	Low.	Close.
Jan.	13.20	13.03	12.97
March	13.42	13.22	13.16
May	13.55	13.26	13.36
July	13.42	12.98	12.14
Oct.	13.16	12.85	12.86@12.87
Dec.	13.28	12.72	12.97@12.98

SPOT PRICES

NEW YORK, June 17.—Spot, steady; middling, 13.55.

NEW ORLEANS, June 17.—Spot cotton closed quiet, 14 points up. Sales, 23; middling, 12.74.

COTTONSEED OIL

NEW YORK, June 17. (Exclusive)—Cottonseed oil was featured today by a steady improvement in tone, coming to a climax at a firm closing with prices at top levels and 10 to 76 points net higher on old contracts and 8 to 13 points higher on new. Total sales were 16,300 barrels old and 2550 new. Prime crude, nominal; prime summer yellow, spot, old, 8.10c; July, 8.10c; September, 8.13c; October, 8.17c; December, 8.08c; new, December, 7.72c; January, 7.73c; March, 8.03c.

STOCK AVERAGES PUZZLE

New Low for Industrials Breaks Through 1929 Bottom; May Portend Period of Declining Prices

BY EARLE E. CROWE

Students of stock market averages started out yesterday morning on one premise and ended the day puzzling over the advisability of taking exactly the opposite position.

Recording of a new low of 228.57 by the Dow-Jones industrial averages in yesterday's market was responsible for the confusion. According to the well-known Dow theory, the action of the industrials in breaking through into new low ground is ominous warning of the possibility of a declining market.

CONFIRMATION NEEDED

Should the rail averages confirm the industrials by also dropping into new low ground, the Dow theory assumes the forecast of the industrials will have been corroborated sufficiently to expect a bear market, or at least an interval of lower prices. Rail averages, however, advanced yesterday .48 to 131.33.

Market students went down to brokerage offices yesterday morning with a totally different idea in mind of the trend in prices. Predicated on the action of the industrial averages at Monday's close in confirming the December and October lows, the conclusion was deduced that the bottom of the decline had been reached. The next movement, according to this reasoning, would be the resumption of the bull market.

Monday's industrial averages struck a low of 230.05, marking the supposed end of the January-April recovery and decline. At this point the December 20 low of 230.89 and October 29 low of 230.07 were verified, which suggested that the time had arrived to accumulate stocks for the rise.

But the industrial averages, in establishing a new bottom below the 230 level, have left the followers of the averages in an awkward position. They must now wait for the rail averages to also dip into fresh low ground to corroborate the forecast of the industrials. If this takes place before the industrials rise again, then the trail of the bear market would be clearly defined for the average students.

MAY BE FALSE

If the rail averages, on the other hand, should hold firm and the industrials should rise from the new low point, the low of 228.57 for the industrials would be accepted as a false bottom. Then it would be expected that prices had actually hit bottom and a rising trend would be in order.

Regardless of averages and market theories, the prices at which the standard dividend-paying stocks are selling should suggest the possibility of attractive investment purchases. The common-sense approach to the problem should disclose a broad list of seasoned issues on which the dividends are safe and which show excellent returns at current prices.

Some of the popular blue-chip stocks, however, have not been thoroughly liquidated to the point where prices accurately discount earnings. It should also be remembered that some industries that were in healthy shape a year ago are not prosperous now, while others are running smoothly on, even though stocks of the leading companies are selling at relatively low prices.

Seaboard Dairy Credit Elects New President

Election of W. S. Hook, Jr., as president of the Seaboard Dairy Credit Corporation was announced yesterday. Mr. Hook succeeds George E. Kennedy, who becomes general field manager for the company.

The new president is a director of the California Bank and was president of the Southern California Supply Company, which was sold recently. Mr. Hook was also formerly president of the California Acceptance Corporation.

Seaboard Dairy Credit Corporation was organized in 1925 with assets of $150,000, which have increased to $4,500,000.

Copper Boycott Report Denied

LONDON, June 17.—The statement appearing in American newspapers Saturday to the effect that Amalgamated Metal Corporation, Metalgesellschaft and Societe General des Minerals had decided not to purchase American copper as a protest against the American tariff is without foundation. These companies all are direct agents for Copper Exporters Association.

The origin of the rumor probably is due to certain British consumers having restrictive clauses in their contracts forbidding them to resell copper purchased from America in the form in which it has been bought, causing them to be unwilling bulls to copper bought at high prices.

Carloadings Hold Lower

NEW YORW, June 17.—Carloadings for the first fourteen days of June reported today, include the following:

	1930	1929
Burlington	61,832	69,643
St. Paul	70,834	86,840
Illinois Central	76,162	87,317
For the week ending June 14.		
Missouri Pacific	31,632	31,878
Chic.-Mias., Kan. & Texas	9,666	10,808
Wabash	18,297	20,734

RIGHTS EXPIRE SOON

Rights to purchase one share of Class B stock (voting trust certificates) of Missouri-Kansas Pipe Line Company at $1 per share, which were offered to stockholders on May 15, last, will expire on the 25th inst., next. It was announced yesterday by Kennedy Boardman, resident partner of Frank P. Parish & Co.

WHAT'S BEHIND YOUR STOCK

HERSHEY CHOCOLATE

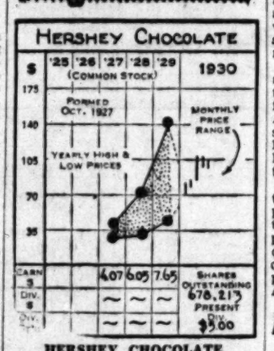

This company makes a wide variety of chocolate products, all of which are marketed under the company's own name. The most important of these are chocolate almond bars, milk chocolate bars, breakfast cocoa, and chocolate syrup. The plant, located at Hershey, Pa., covers more than fifty acres, and is in the heart of a farming district, from which an adequate supply of milk is assured.

Earnings for the first quarter of 1930 showed an increase over the first quarter of 1929, amounting to $2,320,818, or $2.64 per share on the common stock, against $2,265,140, or $2.48 per share in 1929. Full year 1929 net was $7,435,779, compared with $6,456,388 in 1928. Balance sheet at the end of 1929 showed current assets of $15,984,807, against current liabilities of $2,841,586.

CAPITALIZATION

Funded debt	None
6% cum. prior pfd. stock ($100 par)	$8,682,500
Conv. pfd. (no par) shares	221,787
Common stock (no par) shares	676,213

Current data: Boston News Bureau, May 14, said it seemed likely that company would retire a further block of its 6 per cent preferred stock. Since 1928, issue has been reduced from $15,000,000.

(All rights reserved, Cambridge Associates, Boston.)

Sales Total of General Motors Sharply Lower

NEW YORK, June 17. (Exclusive) Sales of General Motors Corporation to dealers during May, including Canadian sales and overseas shipments, totaled 147,483 cars and trucks, against 150,661 in April and 220,277 in May, 1929.

Domestic sales to consumers during May were 131,817 cars and trucks, against 142,004 in April and 169,034 in May, last year.

Domestic sales to dealers during May totaled 136,169, against 132,365 in April and 175,873 in May of last year.

During the first five months of 1930 total sales to dealers, including Canadian sales and overseas shipments, were 686,779, against 971,114 in a like period of 1929. Domestic sales to consumers in the first five months of 1930 totaled 560,511, against 693,314 in the first five months of last year. Domestic sales to dealers during the period totaled 591,977, against 765,680 in 1929.

Rail Associates on Directorates

WASHINGTON, June 17. (AP)—O. P. Van Sweringen of Cleveland and five of his associates were given permission today by the Interstate Commerce Commission to serve as directors of a number of railroad corporations affiliated with or subsidiary to the Missouri Pacific system.

The Denver and Rio Grande Western Company was the most important of the group. The Van Sweringen interests recently completed acquisition of majority stock in the Missouri Pacific. The five Van Sweringen associates are George Tomlinson, John Sherwin, Jr., Alva Bradley, Leonard P. Ayres and David S. Barrett, Jr.

Curtiss Wright Gets Contract

WASHINGTON, June 17. — The Bureau of Aeronautics of the United States Navy has placed an order with the Wright Aeronautical Corporation, a division of Curtiss-Wright Corporation, for 272 Cyclone engines, costing $1,974,019, it was announced here today.

The award of this contract follows a similar order placed last week by the Army, which called for 128 Cyclone engines, valued at $743,643. The engines develop 535 horsepower, and are of the nine-cylinder radial air-cooled type.

STOCK INCREASE VOTED

NEW YORK, June 17. — Stockholders of Porto Rican American Tobacco Company approved today the proposed increase in the authorized Class A stock to 500,000 shares of no par value from 150,000 shares of $100 par and the exchange of two new shares for each present share and the increase in Class B stock from 300,000 to 500,000 shares.

NEW LOW STRUCK BY RED METAL

Copper Sales Reported at 11 3-4 Cents; Price is Equal to Prewar Level

NEW YORK, June 17. (AP)—The price of domestic copper today touched the lowest level since the days before the outbreak of the World War in 1914.

Sales were made at 11 3-4 cents delivered by some custom smelters, a reduction of a quarter of a cent a pound from yesterday. Buying was reported in small volume and some custom smelters and the larger refiners held at the 12-cent price.

The 11 3-4-cent figure represented a drop of 6 1-4 cents in the domestic price in two months. The level fell from 18 cents to 12½ cents in April in an effort to stop a buyers' strike, then rose to 13 cents in May. Demand tapered off at the 13-cent level and successive cuts of a quarter of a cent a pound were made.

Cable advices from London said there was no foundation for reports circulated in the United States that the Amalgamated Metal Corporation, Metallgeselischaft and Societe General des Minerals had decided not to purchase American copper as a protest against the new American tariff.

Drop Shown in Daily Average Output of Oil

NEW YORK, June 17. (AP)—The daily average gross crude-oil production in the United States decreased 16,550 barrels for the week ended the 14th inst., totaling 2,571,500 barrels, according to the weekly summary of the American Petroleum Institute. The daily average production east of California was 1,974,300 barrels, a decrease of 14,350 barrels.

Refineries representing 95.8 per cent of the estimated daily potential refining capacity, operating at 75.7 per cent of their capacity, reported daily average run of crude oil to stills as 2,670,000 barrels. Daily average the previous week was 2,671,600 barrels for refineries representing 95.8 per cent of potential capacity operating at 73.7 per cent of their capacity.

Daily average imports of petroleum at principal ports for the week were 274,143 barrels, compared with 295,000 barrels for the previous week, and 285,071 barrels for the four weeks ended the 14th inst.

Daily average receipts of California oil at Atlantic and Gulf Coast ports for the week were 57,857 barrels, compared with 55,714 barrels for the previous week, and 48,643 barrels for the four weeks ended the 14th inst.

	Barrels.	Barrels.
Oklahoma	491,700	—15,900
Kansas	13,850	— 750
Panhandle Texas	163,700	+ 5,400
North Texas	82,150	— 750
West Central Texas	82,700	+ 4,250
West Texas	258,500	+ 3,600
East Central Texas	40,300	— 450
Southwest Texas	74,100	+ 4,400
North Louisiana	40,250	— 500
Arkansas	56,800	+ 400
Coastal Texas	185,200	+ 1,150
Coastal Louisiana	33,300	+ 2,750
Eastern (not including Michigan)	123,000	— 800
Michigan	10,300	
Wyoming	48,350	— 1,300
Montana	9,350	— 150
Colorado	3,350	
New Mexico	20,500	+ 450
California	597,200	— 2,200
Total	2,871,500	—16,550

Capital Stock of Houston Oil Given Increase

HOUSTON, June 17.—Stockholders of Houston Oil Company of Texas today approved the reduction in the par value of the common and preferred stocks from $100 to $25 and the split-up of each issue on the basis of four new shares for each $100 par share now held. An increase of $2,500,000 in common stock to provide for the payment of a stock dividend of 10 per cent on the common also was approved. Directors will meet shortly to fix the date for the payment of this dividend.

Previously authorized common stock amounted to $31,000,000 divided into 310,000 shares of $100 par of which 249,686 shares were outstanding. The authorized preferred stock was previously $10,000,000 consisting of 100,000 shares of $100 par, of which 89,476 shares were outstanding.

Stockholders of the Houston Pipe Line Company voted to increase the authorized capital stock of $100 par to $25,000,000 from $15,000,000 to provide additional capital for extension, enlargement and other corporate purposes.

HOLDERS OF STRAUS VOTE CAPITAL BOOST

NEW YORK, June 17.—Stockholders of S. W. Straus & Co., Inc., of Delaware, at a special meeting today authorized an increase in the capital stock to 1,500,000 shares of no par value from 1,000,000. The regular quarterly dividend of 50 cents was declared payable July 1 on stock of record the 25th inst. Stockholders have the option of receiving either cash or stock in the ratio of one-eighteenth of a share for each share held.

USUAL EXTRA VOTED BY TRUST COMPANY

NEW YORK, June 17.—Title Guarantee and Trust Company of New York today declared the usual extra of 60 cents and the regular quarterly of $1.20, both payable the 30th inst. to stock of record the 20th inst. Robert C. Ream, president of American Reinsurance Company and a director of Seaboard Air Line Railway Company, has been elected a director to fill the vacancy caused by the death of S. Brinckerhoff Thorne on the 3rd inst.

PHILIPPINE TRADE GROWING

Total Exports of $164,000,000 in 1929 Show Gain Over 1928 of $13,000,000

BY JOHN F. SINCLAIR

[Copyright, 1930, by the North American Newspaper Alliance]

NEW YORK, June 17.—The Philippine Islands are expanding rapidly in foreign trade. The year 1929 showed a new all-time record in its foreign trade of $311,000,000, an increase of $11,000,000 over the previous high record reached in 1920.

Last year the island's exports were $164,000,000—a gain of $13,000,000 over the preceding year. Imports totaled $147,000,000—a decrease of about $2,000,000 under the preceding year.

Sugar was the big export, 32 per cent of the total. The total metric tons of sugar exported last year was 695,868, valued at $53,244,000. Compare this with the crop of 1920, when only 180,340 tons were shipped abroad, but the tonnage was valued at almost $50,000,000.

Cocoanut products, including copra, cocoanut oil, copra meal, accounted for 31.5 per cent of the total export trade, compared with 18.7 per cent in 1920.

The production and export of abaca, the vegetable fiber which is still considered the best for the manufacture of cordage, accounted for 17 per cent of the total export, or a value of $28,420,000.

These are the big three in the export field.

A word about imports. Much of its foodstuffs—like rice, wheat flour, meat and dairy products and vegetables—accounted for 17 per cent of the import trade. Then comes cotton textiles, iron and steel products, automobiles, electrical goods, paper and petroleum products.

The Philippine Islands, with their 13,000,000 people, are fast becoming a big market in international trade.

New York bankers are particularly cautious in taking sides in the present branch bank-unit bank controversy now raging before the House of Representatives Committee on Banking and Currency.

Charles E. Mitchell, president of the National City Bank of New York, the second largest in the United States, told the committee that he had formed no definite opinion regarding the future of the unit bank in the little country town except to observe that more efficient service could be granted by a large bank with a branch there than by a small one hampered by lack of capital and more limited banking experience.

The most significant part of this New York banker's statement was contained in his admission that the New York bankers undoubtedly would have to go with the trend of the times. That if a larger area in which to operate branches was granted by Congress to national banks, the same privilege should be granted by the State Legislatures to State banks.

While not specifically indorsing Comptroller Pole's plan for a larger trading area in which national banks could establish branches (now limited to cities,) Mr. Mitchell did infer that a larger area probably would be in line with banking development.

From the testimony so far given it does not look as though any change in the National Banking Act will be made in the immediate future, certainly not in this session of Congress.

BARNSDALL NET PROFITS LOWER

NEW YORK, June 17.—E. B. Reeser, president of Barnsdall Corporation, today stated that the corporation's earnings for the second quarter will be approximately 90 cents a share as against 99 cents a share in the same period of last year. These earnings are after depreciation, depletion, taxes and all other charges.

TONE ON MART SHADE BETTER

Slackening Noted in Forced Liquidation Pace

Closing Bear Raid Cuts Down Earlier Advances

Trading Ends With Prices at About Old Levels

NEW YORK, June 17. (AP)—Stocks and commodities recovered their equilibrium today. On the share market prices rallied after the completion of necessitous liquidation in the forenoon, while wheat, corn and cotton advanced measurably from Monday's final levels.

However, stocks dipped from the day's highs in the last half hour and the close was highly irregular, with net changes in the leaders only nominal in either direction. The price index of ninety shares rose just one-tenth of a point. The unsettlement in the late trading started in the copper shares, many of which broke to 1930 lows after another reduction in the price of the metal, and it closely followed a stiffening in the call money rate.

STEEL LEADS RALLY

Stocks came out in large blocks at the opening as impaired margin accounts were disposed of. Some selling was reported to be coming from out-of-town banks, which were said to be liquidating frozen loans that had been standing since the fall panic. Active issues broke 3 to 6 points, but the firmness of United States Steel, which opened a shade higher and incidentally never got below yesterday's close, was instrumental in starting a rally. The much better tone displayed by the grain markets was also an important factor in the recovery and by 2 o'clock, or about the time President Hoover was signing the tariff

(Continued on Page 16, Column 7)

Your July Investments

INVESTORS who wait until the last minute to arrange for the commitment of their July funds often make hurried selections, and, in so doing, fail to obtain the best yields, the most suitable maturities, and the desired protective features.

Our current list of offerings embraces a wide range of municipal, public utility and industrial bonds as well as an excellent diversification of investment stocks at attractive prices. Securities selected now will be held, if desired, for July delivery.

A copy of our offering list will be furnished on request, and, if you wish, we shall be glad to assist you in selecting the securities best suited to your individual requirements.

TUCKER HUNTER DULIN & CO.

Telephone TRinity 6041

SAN FRANCISCO LOS ANGELES

SAN DIEGO LONG BEACH PASADENA RIVERSIDE
POMONA SANTA MONICA HOLLYWOOD SANTA ANA
SEATTLE PORTLAND SPOKANE TACOMA
OAKLAND SACRAMENTO FRESNO

Total assets applicable to this issue are equivalent to $3,800 per $1,000 bond

Signal Oil and Gas Co.

15 Year 6½% Convertibles

Growing steadily since 1922 this company is today the largest independent producer of natural gasoline in California, with valuable producing properties in the state's major oil fields.

Net earnings for 1929 were equivalent to 4.75 times the combined maximum annual interest and sinking fund requirements of these bonds. For the first quarter of 1930 net earnings increased over the same period last year.

Convertible into Class "A" common stock (listed on the L. A. Stock Exchange) at the holder's option, this direct obligation provides investors an opportunity to share in the company's earnings.

Price 100 and Accrued Interest

Details on request.

DEAN WITTER & CO.

MUNICIPAL AND CORPORATION BONDS

Van Nuys Building LOS ANGELES Telephone VAndike 6111

Citizens Savings Bank Building, PASADENA

SAN FRANCISCO • RIVERSIDE • LONG BEACH • SACRAMENTO
PORTLAND • SEATTLE • OAKLAND • TACOMA • HONOLULU

6,000
Institutions and Banks have invested

PUBLIC utility investments form nearly ¼ of all bonds and stocks held by 52 of the largest life insurance companies.

6,040 institutions, insurance companies and banks have selected Associated Gas and Electric Company securities.

Associated Class A Stock, yielding a return over 8%, is at an attractive price level.

Write for Circular F-232

Public Utility Investing Corp.
61 Broadway New York

WE WILL SELL
20 CALIF. RESERVE UNITS....$ 76.00
24 DIVERSIFIED REAL ESTATE INV. No. 1 .... Bid
40 GARNER ROYALTIES .... Bid
25 HOLLYWOOD BUS. PROP. U. .... Mkt.
100 MONOLITH PORT.—PREF. 6.50
130 MONOLITH PORT.—COM. 3.25
32 MONOLITH MIDWEST (1927) .... Bid
120 MONOLITH MIDWEST (1928) .... Bid
$2,000 PARK LANE APTS. 7% .... .45
5 RANCHO MALIBU LA COSTA 675.00
200 RUNNYMEDE FIN. CORP. 3.50
31 SIGNAL OIL & GAS "A" 32.75
30 STAR PETROLEUM 7.50

CASH or TERMS

WE WILL BUY
BELLVIEW OIL ....$ 10.00
CALIFORNIA VENTURA OIL .... .03
GENERAL RESERVE .... OFFER
INGLEWOOD PARK CEME.—COM. OFFER
SUNSET PAC. 6½% DEBENTURE .14

E. M. ALLISON & CO.
1102 FINANCIAL CENTER BLDG.
704 SO. SPRING ST. VANDIKE 6131

UNLISTED DEPARTMENT
WE WILL SELL
5 L. W. Stockwell Co. ....$ 95.00
50 Calif. Standard Finance Units .. 90.00
500 Sunset Pacific .... .25
2 Rancho Malibu La Costa .... Bid
50 Bryan Steam .... Bid
10 Twin Bell No. 2 .... 5.00
10 Twin Bell No. 3 .... 5.00
100 Agua Caliente Hotel 25.00
5 German American Bank 132.50
10 Cons. Public Service 10.50
1200 Danciger Oil & Ref. .... .35
WANTED
1000 Danciger Oil & Ref. ....$ .25
100 Agua Caliente Hotel 22.00
25 Western National Bank .... Offer
200 Jockey Club 8.00
50 Cons. Public Service .... Offer
10 Ferguson No. 27, 33, 50 .... Offer

"A Complete Brokerage Service"
Akin-Lambert Co.
MEMBER
LOS ANGELES STOCK EXCHANGE
LOS ANGELES CURB EXCHANGE
515 L.A. STOCK EXCHANGE BLDG.
639 So. Spring St.
VAndike 1071

House Hunting Made Easy Through Times Ads

METAL MARKET TONE WEAKENS

Copper Price Eases Off at Customs Smelters

Producers Standing Out for 13-Cent Quotation

Zinc Status Shaky; Lead Dull and Unchanged

BY CHARLES F. WILLIS
Editor The Mining Journal, Phoenix

The metal market remains quiet with no change in prices except a slight weakening in zinc because of a poorer statistical position. Copper remains at 13.00 f.o.b. Conn. Valley, lead at 5.50 f.o.b. New York and zinc at 4.60 f.o.b. St. Louis. Custom smelters are offering their limited quantities of copper at 12 1-2 cents to induce prompt sale. Some zinc sellers have offered for 4.55 to dispose of stocks found inconvenient to hold.

The lead market is dull and inactive. Buyers have not shown any disposition to place even July orders and there is still much June metal to be purchased. On the other hand, there is no selling pressure, thus the market has remained steady although lifeless.

It is noticeable that the bulk of the lead being purchased is for immediate delivery and it is thus evident that most consumers are not over comfortably stocked and that their entry into the market from now on will likely be more frequent than was the case earlier in the year.

May shipments to domestic consumers are expected to total under 50,000 tons, a decrease of over 20 per cent, compared with April at 64,100. March shipments were 65,000 tons and February shipments 64,200 tons.

ZINC POOR SHOWING

The zinc statistics for May made an even poorer showing than had been anticipated. The much talked of curtailment in output, apparently was only talk since there was an actual increase in the average number of retorts in operation. In view of the statistical position of the metal, it is not surprising that the price of the metal has eased off.

Slab zinc stocks at the end of May totaled 101,744 tons, showing a gain of 5291 tons from the previous month, thereby setting a new high total for reserve stocks in the history of the industry. The reason for the sharp increase in reserve is that production is still running far ahead of shipments.

Slab zinc output in May amounted to 43,991 tons, showing a reduction of only 911 tons from the preceding month, while shipments in May totaled 48,700 tons, a decrease of 1960 tons from the preceding month and 5291 tons less than was produced.

COPPER DORMANT

In the copper market nothing has happened one way or the other. Domestic consumers have not yet entered the market to buy on any larger scale as they have plenty of metal on hand to meet all requirements. Producers appreciate this fact and are not pressing the buyers or making any great effort to sell.

The copper figures for May reveal the fact that the buying wave started too late in the month to have the huge sales and deliveries of the last part of the month overcome the slowness of the first half. Refined copper stocks in the hands of North and South American producers and refiners on the 1st inst. totaled 308,646 tons, an increase of 7308 tons over stocks of 301,338 tons May 1.

Blister stocks on the 1st inst. at smelters, refineries, in process and in transit amounted to 266,497 tons, compared with 269,623 tons May 1. Total copper above ground in the hands of producers to the blister stage and beyond on the 1st inst. amounted to 575,143 tons, compared with 570,961 tons May 1.

MARKET STAGNANT

The domestic market is now practically stagnant with the outlook less favorable for an early return of active buying. Auto production which declined 7 per cent in May and 32 per cent on the same month in 1929, is expected to be sharply curtailed this month while the largest cable works in the country are on curtailed schedules and will greatly reduce output next month due to vacation periods which will result in the cessation of production in practically all departments. On the other hand, some of the large electrical equipment manufacturers have a record volume of business in hand and are operating on heavy schedules.

In spite of the fact that general business conditions in Europe are still on the decline, there has been an increase in the activities of the copper and brass trade. Europe, however, is still protesting strongly against the methods of the copper exporters and it is asserted that they would be buying copper more freely if permitted to do so. The sentiment expressed is that "if the Americans will give us a supply of cheap copper we will undertake to find a demand for products which will absorb it."

LOS ANGELES EXCHANGE

Stock Market, Staggering from Monday's Collapse, Fluctuates Irregularly

With the trading pace slackening considerably quotations on the Los Angeles Stock Exchange yesterday hovered uneasily around the low levels marked by Monday's plunge. The lower volume of dealings supported in some measure the contention of brokers that the liquidating movement had about run itself out, the depressed prices attracting sufficient buying to absorb what additional forced sales were uncovered by the final dip at the close of the preceding day.

Closing prices were mixed, with the board displaying an extensive array of fractional changes. The majority of these were recessions, nine of which established new bottom levels for the year, the list including Union Oil, Union Associates, Macmillan, Pacific Finance and Claude Neon.

The action of Transamerica Corporation, leader of the activity, lent considerable support to the market when, after opening at 29½, the issue swung up 1½ points to 31 and although renewed selling again depressed the stock to below 30 its ability to rally to close at 30 1-4 for a net gain of 1 point was construed as a favorable omen. Security-First National Bank, after ranging between 106½ and 104 1-4, ended at 106 3-8, off 1-8 net. Neither Citizens National nor California Bank was traded.

The oils, forced to bear the additional handicap of a gasoline price upheaval, softened as a group but only fractionally. Union Oil, Union Associates and Macmillan were exceptions. Union Oil, sold persistently, was forced below 40 for a new low at 39 after a turnover of 6400 shares. Union Associates in a sympathetic manner was depressed to 37 3-4 but recovered to end at 38 1-4, off 3-4 net. Macmillan plunged 3 points to 15. Richfield and Rio Grande improved slightly.

Southern California Edison played a prominent part with a turnover of nearly 6000 shares. The issue dipped to 56 7-8 and closed at 57, off 3-8 net. Pacific Public Service rallied ½ to 25 3-4. Pacific Finance broke below 30 to a new bottom at 29½, off 3-4, and Claude Neon, after dropping to 30 recovered to 31, down 3-4. Douglas Aircraft moved up 1-4 to 19 1-4.

Sales totaled 67,576 shares valued at $2,502,271; previous day, 114,578 shares valued at $4,373,564.

1930 High	1930 Low	Div. per Sh.		Sales	High	Low	Last	Net Change	Closing Bid
12	5½	....	Avia. Corp. Cal.	...	...	...	...	......	5
14½	6⅝	.80R	Bolsa Chica Oil "A"	700	7	6¾	6¾	+ ⅛	6¾
80	69½	7.00	Bdwy. Dep. pfd. xw.	10	70	...	...	......	68
23¼	13	8%S	Byron Jackson Co.	...	...	...	...	......	11
120	105½	4.00	California Bank	...	...	...	...	......	108
99	90	7.00	Central Investment	10	95¼	...	...	—1⅜	95
112¼	108	4.00	Citizens' Natl. Bank	...	...	...	...	......	106¼
45	30	1.00E	Claude Neon	1,300	33	30	31	— ¾	31
25	20	1.00	Coml. Discount com.	...	...	...	...	......	24⅝
22⅛	12¾	....	Douglas Aircraft	200	19¼	...	...	+ ¼	19
23	17	1.60	Emsco Der. com.	...	...	...	...	......	16
432	410	18.00	Farm & Mer. Natl	...	...	...	...	......	435
17	13	1.20R	Gilmore Oil Co.	100	16½	...	...	......	16½
26½	24¼	2.00	Globe G.&M. com.	...	...	...	...	......	26
29	27	10 4-10%S	Gldn. St. M. Pr. Co.	...	...	...	...	......	18
98	94	7.00	Goodyear Tex. pfd.	10	97¼	...	...	......	97½
98	93	7.00	Goodyear T.&R. pfd.	...	...	...	...	......	95½
10	10	....	Hal Roach 8s pfd.	...	...	...	...	......	9
24⅝	20½	2.00	Home Serv. 8s pfd.	110	22⅞	22½	22⅞	......	22½
..	..	2.00	Ill. Pac. Glass "A"	...	...	...	...	......	20
40⅝	40	2.00	Internatl. Re-Ins. Co.	...	...	...	...	......	36
50⅝	42	2.00	Jantzen Knit. Mills	...	...	...	...	......	46
..	..	2.00	Lang. U. Bak. "A"	...	...	...	...	......	22
..	..	2.00	Do. "B"	...	...	...	...	......	18
32	30	....	Lincoln Mtg. Co.	1,200	30	...	...	......	30
8⅞	8⅞	.24	L. A. Athletic Club	...	...	...	...	......	8
108½	101	6.00	L. A. G.&E. pfd.	...	...	...	...	......	106½
20½	16⅛	1.20	L. A. Inv. Co.	400	16½	...	...	......	16½
25½	25	1.60	Do. Sec.	...	...	...	...	......	25
31	15	2.00E	Macmillan Petro.	300	17¾	15	15	—3	...
..	..	....	Maddux Airline	...	...	...	...	......	2½
300	135	6.00	I. Magnin Co. pfd.	...	...	...	...	......	99
6⅛	4⅛	.70	*Moreland Mot. com.	...	...	...	...	......	150
..	..	....	Do. pfd.	...	...	...	...	......	...
180	165	8.00	Mtg. Guar. Co.	...	...	...	...	......	179
110	110	5.00	N. A. Inv. Cor. com.	...	...	...	...	......	103
..	..	5.50	Do. 5½s pfd.	...	...	...	...	......	99
..	..	6.00	Do. 6s pfd.	...	...	...	...	......	98½
57½	48	....	Pac. Am. F. Ins. Co.	50	48	...	...	— ¼	47⅞
31⅝	26	2.40	Pac. Clay Products	100	26	...	...	—1	26
43	29½	1.32E	Pac. Finance com.	2,000	30⅛	29½	29½	— ⅜	29½
11½	10	.80	Do. pfd. "A"	50	10½	...	...	— ½	10½
9	8½	.65	Do. pfd. "C"	50	9	...	...	......	8⅝
9⅝	8⅝	.70	Do. pfd. "D"	...	...	...	...	......	9⅛
28½	26⅛	1.50	Pac. G.&E. 1st pfd.	...	...	...	...	......	27⅛
103⅞	75	3.00R	Pac. Lighting com.	...	...	...	...	......	76½
94	79⅜	2.00R	Pac. Mut. Life Ins.	550	80¼	79¾	79¾	— ¼	79½
443	290	....	Do. rites	2,700	300	295	295	— 5	295
8½	4	....	Pacific National Co.	100	4	...	...	— ½	4
39½	25	1.30	Pac. P.S. "A" com.	700	26⅜	25⅝	25⅝	+ ½	25½
167½	140¼	7.00	Pac. T. & T. com.	...	...	...	...	......	132
19½	13	....	Pac. Western Oil	900	14⅝	14½	14½	— ¼	14¼
8⅛	5⅞	.80	Pickwick Corp. com.	...	...	...	...	......	5⅞
400	210	....	*Republic Pet. Co.	100	250	...	...	—25	200
27⅛	15⅞	2.00	Richfield Oil	9,000	16½	15½	16¼	+ ⅜	16¼
22¼	18⅝	1.75	Do. pfd.	100	18⅜	...	...	+ ⅜	18
23⅜	16⅝	2.00	Rio Grande Oil	4,100	17½	17	17½	+ ½	17⅜
118¼	111¼	7.00	S.J. L.&P. pr. pfd. 7s	30	110	...	...	— ¼	110
103½	100	6.00	Do. pri. pfd. 6s	...	...	...	...	......	101⅞
54⅛	43⅝	1.50	Seaboard Natl. Bk.	...	...	...	...	......	45
53	40⅞	1.50	Seaboard Nat. Sec.	...	...	...	...	......	47
118¼	104⅛	4.48	Sec. First Nat. Bk.	3,600	106½	104¼	106⅜	— ⅛	106
25⅞	19	1.40	Shell Union com.	75	19	...	...	......	19
28½	27½	2.00	Signal O. & G. "A"	...	...	...	...	......	31
71⅝	56½	2.00R	So. Cal. Edison cm.	5,900	57⅛	56⅞	57	— ⅜	56⅞
70	57	2.00R	Do. orig. pfd.	...	...	...	...	......	63½
30⅛	27⅛	1.75	Do. 7s pfd.	400	29⅝	...	...	......	29⅝
27⅛	24⅛	1.50	Do. 6s pfd.	900	26⅜	26⅛	26⅛	......	26½
25	23⅝	1.37½	Do. 5½s pfd.	300	25	...	...	......	25
26⅝	24⅛	1.50	So. Cal. Gas 6s	...	...	...	...	......	26
26¾	24¼	1.50	Do. "A" pfd.	5	26	...	...	......	26
101	96½	6.00	So. Co. Gas pfd. 6s	...	...	...	...	......	99
..	..	6.00	So. Pacific Co.	...	...	...	...	......	114½
74⅝	58	2.50	Standard Oil of Cal.	6,100	61	59⅞	60	— ⅝	59⅞
..	..	....	Superior Oil com.	...	...	...	...	......	5
..	..	....	Do. pfd.	...	...	...	...	......	10
33¼	24½	2.50	Taylor Mill. Corp.	...	...	...	...	......	30
95	95	2.60	Title Ins. & Trust	...	...	...	...	......	90
47⅝	28⅝	1.60E	Transamerica Corp.	15,900	31	29½	30¼	+ 1	30⅛
48½	38	2.00E	Union Associates	3,100	39½	37⅞	38⅞	— ⅜	38½
49⅞	39¼	2.00E	Union Oil of Cal.	6,400	40⅝	39	39	— 1	38⅞
325	225	7.00	Union Bk. & Tr. Co.	20	225	...	...	......	325
40¼	38	1.50	Van de Kamp's Bak.	...	...	...	...	......	36
24½	21	2.00	Weber Showcase pf.	...	...	...	...	......	22
46	22	.60	West. Air Express	...	...	...	...	......	33
25½	23⅝	1.30	West. Con. Util. Inc.	...	...	...	...	......	22¼

*—Cents.

LOS ANGELES CURB

With such market leaders as Fokker Aircraft and Cities Service recording a substantial rally, trading sentiment was materially bolstered as operations were resumed yesterday on the Los Angeles Curb Exchange.

Cities Service jumped into the lead and with a turnover of more than 1000 shares shot up more than 2 points to 26 3-4 and succeeded in closing at 26 1-4. The aircraft issue gained a point to 19 1-4 and finished at 18 3-4, up ½ net. Caterpillar Tractor, Chapman's Ice Cream and Arkansas Gas showed a fractional improvement.

Preferred stock of Diamond Electric was an outstanding weak spot. Not having been traded for some time a small lot plunged the issue 19½ points to 80½. Further weakness developed in Electrical Products, Neon of New York, Pacific Associates and Consolidated Steel, the last sinking 7-8 to a new low at 5½.

Sales totaled 73,640 shares valued at $183,406; previous day, 43,820 shares valued at $342,523.

1930 High	1930 Low	Div. per Sh.		Sales	High	Low	Last	Net Change	Closing Bid
16¼	8	....	Ark. Nat. Gas "A"	500	9	8	9	+ ⅛	8¾
..	..	2.00	Atlas Diesel	...	...	...	...	......	21¼
10½	9½	....	Banca D'Italia sub.	350	9⅝	...	...	......	9⅝
525	465	....	*Do. com	450	475	...	...	......	475
146	134½	4.50	Bk. of Amer. N. A.	...	...	...	...	......	106
8	..	....	Bolsa Chica B. new	...	...	...	...	......	5
78	56	3.00A	Caterpillar Tractor	300	62¼	62	62¼	+ ½	62
27½	24	1.25A	Chapman Ice Cream	100	24½	...	...	+ ⅞	24½
44½	24¼	.30E	Cities Service com.	1,100	26¾	24½	26¼	+ 1⅞	26
19⅜	9⅞	....	C. Neon Lts., N. Y.	300	9⅝	9⅞	...	— ⅜	8⅜
14⅞	5½	1.00	Cons. Steel com.	700	6	5½	...	— ⅝	5½
22½	18½	1.75	Do. pfd.	600	18½	...	...	......	18¼
13	12	.60	Continental Credit	...	...	...	...	......	12
15	..	7.00	Crystallite pfd.	...	...	...	...	......	65
11	9	....	Cypress Pet. of Cal.	...	...	...	...	......	8¼
9¼	5½	....	Detroit Aircraft	...	...	...	...	......	6
100	80½	7.00	Do. pfd.	10	80½	...	...	—19½	80½
31½	27	2.50	District Bonds	...	...	...	...	......	23⅛
17⅞	11¼	....	Elec. Prod. of Wash.	1,100	12½	11¼	11⅝	— 1⅝	11¼
34½	15¾	....	Fokker Aircraft	1,500	19¼	18½	18¾	+ ½	18¾
17¼	6¾	....	Fox Theaters "A"	...	...	...	...	......	9
62	45	3.00E	Gladding-McBean	250	45	...	...	......	43
45½	24½	6%S	Goldman-Sachs	...	...	...	...	......	22
17¾	11	1.75	Hancock Oil	300	11	...	...	......	11
11	..	1.00	Hollywd. Paper Box	...	...	...	...	......	10
..	..	2.00	Home Serv. 2nd pfd.	...	...	...	...	......	17
22½	14⅝	1.00	Intercoast Trading	700	14½	14⅜	14½	......	14¼
13½	..	2.00	Marbelite pfd.	...	...	...	...	......	12½
5	..	....	Mills Alloy "A"	...	...	...	...	......	4½
31¼	21¼	2.00	Pacific Associates	200	22⅜	...	...	—1⅜	22⅜
18¼	14½	....	Pac. Cotton. Prod.	...	...	...	...	......	15½
46	39½	1.40	Pac. Indemnity, new	...	...	...	...	......	37
20⅛	17⅝	1.40	Petroleum Rectifying	...	...	...	...	......	19
7⅜	4⅝	....	Samson Tire & Rub.	...	...	...	...	......	6
58½	50	....	Security Co. Units	...	...	...	...	......	55
104	98	6.50	S. C. Gas 6½s pfd.	50	101½	...	...	+ ½	101½
10⅜	7½	....	Transcont. Air Tran.	...	...	...	...	......	7
41⅝	30	3.50	United Linen pfd.	20	40½	40	40½	......	40⅝
16⅝	8	2.00	Univ. Cons. Oil Co.	1,600	8⅝	8	...	— ½	7⅝

*—Cents.

Following quotations in cents:

1930 High	1930 Low	Div. per Sh.		Sales	High	Low	Last	Net Change	Closing Bid
27	18	.01½	Amer. Royalty Co.	1,000	18	...	...	— 1	15
1125	250	....	Axelson Aircraft	...	...	...	...	......	200
44	13	....	Bach Aircraft	2,000	15	...	...	......	15
390	255	....	Bandini Pet. Co.	300	315	...	...	......	315
17	7	....	Barnhart-Morrow	...	...	...	...	......	6
18½	6	....	Big Jim Mining	2,000	12	11½	...	— ½	11
25	14	....	Buckeye Un. Oil pf.	...	...	...	...	......	15
60	50	....	Central & Pac Imp	...	...	...	...	......	20
235	130	.12	Exeter Oil	1,400	135	130	...	— 5	130
180	90	....	First Security Units	...	...	...	...	......	75
24	13	....	Gold Ore Mining	...	...	...	...	......	15
230	60	....	Hammon Copper Co.	100	100	...	...	—45	100
85	73	.10	Holly Development	...	...	...	...	......	75
500	..	1.00	Holly Oil Co.	...	...	...	...	......	295
7	2	....	Imperial Mining	...	...	...	...	......	4½
96	50	....	Italo Pet. com.	400	50	...	...	......	40
200	115	....	Do. pfd.	600	135	130	...	—15	130
295	55	....	Kemper Radio Corp.	...	...	...	...	......	55
175	57	....	Kinner A. & M.	3,700	70	59	66	+ 6	65
..	..	....	Kreutzer, Jos. Corp.	...	...	...	...	......	35
687½	155	....	Lockheed Aircraft	10	...	...	500	......	300
762½	270	....	Magnavox	...	...	...	...	......	295
325	250	....	Marbelite com.	...	...	...	...	......	250
135	68	.06	Mascot Oil Co.	300	76	75	...	— 2	73
40	35	.08	Merchants' Pet.	...	...	...	...	......	25
6	3	....	Midway North. Oil.	1,500	3½	...	...	— 1½	3
200	100	....	Mills Alloy "B"	...	...	...	...	......	75
100	40	.04	Mt. Diablo Oil	...	...	...	...	......	40
600	320	....	Magnavox of Del.	...	...	...	...	......	295
8	2½	....	North Star Mining	1,000	2½	...	...	......	2
100	60	....	Occidental Pet. Co.	...	...	...	...	......	60
85	50	.12	Oceanic Oil	...	...	...	...	......	60
17	10	....	Olinda Land	5,000	12	...	...	+ 1	12
2½	2	....	Oro Amigo	1,000	2	...	...	......	2
500	300	.40	Pac.-S.W. Discount	200	395	...	...	......	380
3	1	....	Palmer Un. Oil com.	...	...	...	...	......	2
2½	2	....	Prince Consolidated	...	...	...	...	......	2
110	..	.12	Rice Ranch Oil Co.	...	...	...	...	......	140
8	2	....	San Francisco Gold	4,000	2	...	...	......	2
6	1	....	Santa Fe Spgs. Oil	25,000	3½	...	...	......	3
8½	6	....	Sierra Trading Co.	...	...	...	...	......	5
61	50	....	Southern Glass Co.	1,000	50	...	...	—11	40
6	3	....	Sugarman Mines	4,000	3	...	...	— 1	3
275	210	.20	Sun Realty Co.	...	...	...	...	......	225
95	51	....	Tom Reed Mining	...	...	...	...	......	65
9½	5	....	United American	...	...	...	...	......	5
20	8	....	Un. Republic Mining	2,000	20	...	...	+ 5	17
8	4½	....	U. S. Oil and Royal.	5,000	4½	...	...	......	4½
450	180	.20	Wellington Oil Co.	...	...	...	...	......	170
31	20	....	Yellow Pine	2,000	30	...	...	......	30

CLEARINGS, MONEY

Clearings yesterday were $37,284,089.35, a decrease of $412,447.86 from corresponding day last year.

CLEARINGS

	1930.	1929.	1928
Monday—	$29,684,204.84	$37,712,496.14	$35,027,565.40
Tuesday—	$37,284,089.35	$37,696,537.21	$41,383,212.64

SAN FRANCISCO CLEARINGS

SAN FRANCISCO, June 17. (AP)—Bank clearings, $40,100,000.

FOREIGN EXCHANGES

Furnished by Farmers' and Merchants' National Bank.

England, per pound sterling	4.86¼
France, per 100 francs	3.93½
Germany, per 100 reichmarks	23.89
Belgium, per 100 belgas	13.99
Italy, per 100 lire	5.23½
Argentina, per 100 pesos	38.13
Australia, per Aust. pound	4.04½
Brazil, per 100 milreis	11.83
Chile, per 100 pesos (paper)	12.13
Czecho-Slovakia, per 100 kronen	2.97¼
Denmark, per 100 kroner	26.78
Finland, per 100 finmarks	2.53
Greece, per 100 drachmas	1.31
Holland, per 100 guilders	40.24
Hongkong, per 100 local currency	31.70
India, per 100 rupees	36.15
Japan, per 100 yen	49.58
Jugo-Slavia, per 100 dinars	1.77
Norway, per 100 kroner	26.79
Peru, per pound Peruvian	4.05
Scotland, per pound sterling	4.86¾
Spain, per 100 pesetas	12.08
Sweden, per 100 kronor	26.87
Switzerland, per 100 francs	19.41
Syria, per pound sterling	4.86¾
Uruguay, per 100 gold pesos	92.25
Venezuela, per 100 bolivares	19.15

NEW YORK RATES

NEW YORK, June 17. (AP)—Foreign exchanges irregular. Great Britain, demand, 4.85⅝; cables, 4.85 13-16; sixty-day bills on banks, 4.83¼. France, demand, 3.92¼; cables, 3.92⅜. Italy, demand, 5.23⅝; cables, 5.23¾.

Demand: Belgium, 13.94½; Germany, 23.84¼; Holland, 40.19; Norway, 26.75½; Sweden, 26.84; Denmark, 26.74½; Switzerland, 19.36; Spain, 11.65½; Greece, 1.29 5-16; Poland, 11.25; Czecho-Slovakia, 2.96⅝; Jugo-Slavia, 1.76⅝; Austria, 14.11; Rumania, .59½; Argentina, 37.00; Brazil, 11.30; Tokio, 49.45; Shanghai, 36.75; Montreal, 100.01 9-16.

Great Britain in dollars, others in cents.

CALL MONEY

NEW YORK, June 17. (AP)—Call money steady; high, 3 per cent; low, 2½; ruling rate, 2½; close, 3.

Time loans steady; 30 days, 2½@2¾; 60 days, 2¾@3; 90 days, 3; 4 months, 3¼; 5 months, 3¼@3½; 6 months, 3½. Prime commercial paper, 3½. Bankers' acceptances unchanged.

BAR SILVER

NEW YORK, June 17. (AP)—Bar silver, 34⅛.

LONDON, June 17. (AP)—Bar silver, 15 13-16d per ounce. Money, 2¼ per cent.

BOND OFFICIAL RESIGNS

Raymond W. Jarecki, assistant vice-president and sales manager of the Southern California organization of S. W. Straus & Company, has tendered his resignation, effective July 1. Mr. Jarecki had been associated with the Straus organization for more than nine years.

Electrical Prod... of Washington...
Net earnings ... first 4 months ... 1930 and the ... fect on earnings ... and surplus by the reorganization ... capital structure ... and accounting methods, ... complete, are ... lights of our ... report.
Ask for copy ...

L.A. Investment Securities ...
One of the Los Angeles Investment ...
Resources of group over ...
MEMBERS
L. A. Stock Exchange
L. A. Curb Exchange
Stock Exchange Bldg. ...
1035 So. Broadway ...
PASADENA LONG BEACH ...

6%
Convertible Bonds
...of a strong industrial showing a 12% gain in earnings for 1930.

FOR your consideration...from the standpoint either of assured investment income or future profit possibilities...we suggest the seasoned convertible bonds of the largest industrial of its kind in the United States, now selling at par, to yield 6%.

Under aggressive management, company's earnings showing a steady increase. During 1929, net earnings were over 9 times interest requirements on these bonds and 1930 earnings are showing a 12% gain over last year.

Convertible Into Stock Selling at Less Than 7 Times Earnings

These bonds are convertible for the next eight years into common stock now selling at approximately ... times earnings of $5.75 per share in 1929.

Last fall, this stock, which is listed on both the San Francisco and Los Angeles Stock Exchanges, sold well above its conversion price, and over one-fourth of the outstanding bonds were converted.

Let us tell you more about this unusual issue. Use coupon below.

Name
Address

HARTLEY ROGERS & COMPANY
Investment Securities
650 So. Spring St., Los Angeles. Phone VAndyke ...
6253 HOLLYWOOD BLVD. HOLLYWOOD
1411 FOURTH AVENUE SEATTLE
20 N. LOS ROBLES AVE. PASADENA

J. B. RANSOM CORPORATION
AS SALES AGENTS FOR
REPETTO PARK
are now selling Repetto Rancho for owners of...
REPETTO LAND TRUST CERTIFICATES

Consider these five points! Then get full particulars as to how you can share in profits now being ...

1—You are entitled to 7% INTEREST.
2—You are entitled to prior participation in profits up to 100% of your investment.
3—You may invest sums in units of $100—$500—$1,000.
4—All certificates are issued by The Farmers and Merchants National Bank of Los Angeles, as Trustee.
5—The Coupon or Phone Call to FAber ... will bring an interesting investment circular describing REPETTO LAND TRUST CERTIFICATES and there's no obligation. Get your copy today!

MR. O. NICHOLAS GABRIEL
Suite 300, Rowan Bldg., 458 So. Spring St.,
LOS ANGELES, CALIF.
Without obligation, send me circular describing REPETTO LAND TRUST CERTIFICATES.
Name
Address
City

LOANS
on
REAL ESTATE
6% 6½% 7%
3 years straight
10 year installment
Residences • Doubles • Flats
Apartments • Business
For detailed information call one of our appraisers
TRinity 9385
Pacific Mortgage Guaranty Company
(A Mortgage Insurance Company)
804 South Spring Street
Los Angeles

INVESTMENT OPPORTUNITY
An old established and growing concern offers an exceptional opportunity to the small, or large, investor, thru the medium of its contract business. Income checks from this investment payable monthly. Security insured—income guaranteed. Principals only—no brokers. Call up to 9 p.m.—UNiversity 2519.

SAN FRANCISCO

SAN FRANCISCO, June 17. (AP)—Trading on the San Francisco Stock Exchange today was characterized by alternate periods of strength and weakness, culminating in an irregular close.

The market opened fairly strong, softened somewhat and then suddenly sold down, forcing a number of such leaders as Transamerica, Caterpillar Tractor and Pacific Gas and Electric common to relinquish ground they had gained early in the session to recoup Monday's losses.

Nineteen new lows were recorded, including Atlas Diesel at 22, Byron Jackson at 12, Crown Zellerbach "A" preferred at 77¼, California Packing at 65½, Consolidated Chemical at 25½, Clorox Chemical at 20, Fireman's Fund at 95, Foster & Kleiser at 6⅝, Golden State Milk at 18, Home Fire and Marine at 37, Langendorf "A" at 24, Oliver "B" at 19⅞, Paraffine at 65, Schlesinger preferred at 50, Western Pipe and Steel at 21⅞, Southern Pacific Golden Gate "A" at 15, Union Associates at 38, Union at 39½ and Wells Fargo Bank and Trust at 315.

The utilities made the best showing. Pacific Lighting common gained 2¼, Pacific Gas common 1⅜ and San Joaquin Light and Power 7s added ¾.

Richfield common was unusually active, more than 4000 shares changing hands. The stock closed at 16½, up ⅜. Shell common and Tidewater preferred also gained fractionally.

In the industrial section three gains were, Caterpillar adding 1 at 62⅜, while Crown Zellerbach at 13¼, and California Copper at 1⅜ improved fractionally.

Transamerica closed at 30⅝, a net gain of 1⅜ from the close of the preceding day. Wells Fargo Bank and Union Trust was off 5 at 315.

	Sales	High	Low	Last
Assd. Insur. Fund	100	5⅝	5½	5½
Atlas Diesel "A"	300	22	22	22
Aviation of Cal.	200	7	6	6
Bk. of Cal. N. A.	10	275	275	275
Bond and Share	100	11	11	11
Byron Jackson	600	12⅜	12	12
California Copper	100	1½	1⅜	1⅜
California Pack.	300	65¾	65½	65½
Caterpillar Trac.	2,500	63⅛	62⅛	62⅜
Clorox Chem. Co.	200	20	20	20
Cons. Chem. "A"	1,300	25¼	25½	25⅞
C. Zell. pref. 'A'	400	78	77¼	77¼
Do. "B"	100	78	78	78
Do. vtc. com.	1,100	13⅜	13⅛	13¼
Fireman's F. Ins.	25	95½	95	95½
F. & Kleis. com.	200	7	6⅝	7
Golden St. Milk	100	18	18	18
Home. F. & M.	100	37	37	37
Hono. Cons. Oil	100	34	34	34
Hunt "A" com.	200	21	21	21
Lang. Bak. "A"	200	24	24	24
Do. "B"	200	19	19	19
Magnavox Co.	600	3¼	3	3¼
N.Am.Inv.5½s pf.	15	91	91	91
No. American Oil	100	16	16	16
Oliver Filters 'A'	200	24	24	24
Do. "B"	200	20	19⅞	19⅞
Pac.G.E. 6s 1st pf.	300	27½	27⅛	27⅛
Do. com.	1,600	58	57	57⅜
Pac. Light. pfd.	15	102¼	102¼	102¼
Do. com.	400	79	77½	77½
Pac. P. Ser. "A"	2,800	26⅜	25½	26
Pac. T. & T. pfd.	200	127	127	127
Do. com.	275	136	135	135
Paraffine com.	100	65	65	65
Rainier P. & P.	100	26	26	26
Richfield Oil pfd.	300	18¾	18¾	18¾
Do. com.	4,300	16½	15⅝	16½
Roos Bros. pfd.	10	91⅝	91⅝	91⅝
S.J.L.&P. 7s p. pf.	50	116½	116¼	116½
Schlesinger pfd.	50	53⅛	50	50
Shell Un. Oil cm.	800	19⅝	19⅜	19½
S. P. G. G. "A"	200	15½	15	15
Standard of Cal.	9,800	61⅛	59⅞	59⅞
Tidewater Oil pf.	40	83½	83½	83½
Do. com.	1,000	14¼	14⅛	14¼
Transamerica Co.	19,900	31½	29⅞	30⅝
Union Oil Assoc.	1,600	39½	38	38
Union Oil of Cal.	3,200	40½	39½	39½
Un. Sugar pfd.	25	21½	21½	21½
Wells Fargo Tr.	10	315	315	315
West. Pipe Steel	200	23	21⅞	21⅞
*Fireman's rts.	6,900	20	20	20
*Home Fire rts.	600	10	10	10
*Phillips rts.	800	5	5	5

*—Cents.

CALIFORNIA STOCKS

Sales yesterday on the California Stock Exchange follow:

	Sales	High	Low	Close
Ark. Nat. Gas A	200	8⅝	....	....
Cons. Steel com.	100	5⅝	....	....
Detroit Aircraft	300	7	6⅝	6⅝
*El Camino Oil	2,600	177½	172½	177½
Golden St. Milk	100	20	....	....
Imperial Oil	200	20½	....	....
International Pet.	100	18⅝	....	....
*Mascot Oil	300	77	....	....
Sec. First Natl.	150	105¼	105⅛	105¼
Technicolor	100	42	....	....
Transamerica Co.	300	30¼	30	30
Vacuum Oil	100	81½	....	....
*Zenda Gold M.	500	47	....	....

*—Cents.
Sales totaled 5050 shares.

CHICAGO STOCKS

CHICAGO, June 17. (AP)—Following is the complete official list of transactions in stocks on the Chicago Stock Exchange today:

	Sales	High	Low	Last
Abbott Lab.	100	37	....	....
Acme Steel	200	32	31½	....
Addresso. Inter.	750	33	....	....
Allied Mot. Ind.	430	11⅝	11	11⅝
Am. Colortype	50	29	....	....
Am. Equities	100	16	....	....
Am. Radio	200	2⅜	2	2⅜
Am. Util. & Gen.	600	9	8½	8¾
Appalachian Gas.	150	10	9¾	10
Art Metal	850	13	10	12
Assoc. Apparel	100	35	....	....
Assoc. T.&T. 'A'	110	64	63	....
Assoc. Tel. Util.	1,250	22	20	22
Assoc. Inv.	100	57¾	57½	....
Atlas Stores	200	27½	27⅛	27½
Auburn Auto	250	116	110⅜	116
Backstay-Welt	100	27¼	26¼	27¼
Balaban & Katz	70	72½	....	....
Banco Kentucky	650	20⅛	20	20⅛
Baxter Laund. A	60	4	....	....
Bendix Aviation	10,200	31½	30⅛	31
Blum's, Inc.	50	10	....	....
Borg-Warner	8,550	30¾	29½	30
Brach & Sons	200	15	....	....
Brown F & W. A	350	23¾	23½	23½
Butler Bros.	750	9	8⅛	8¾
Ceco Mfg.	550	11½	11	11½
Cent. Ill. P.S. pf.	10	93	....	....
Cent. Ill. Sec.	700	26¾	25½	....
Cent. P.S. "A"	1,550	32	30	32½
Cent. & S.W.	4,650	22⅞	21	22⅞
Do. pl. pf.	50	102	....	....
Do. pfd.	250	96	....	....
Chain Belt	100	41¾	41½	41¾
Chi. City & C. Ry. pfd.	200	11	....	....
Chic. Corp.	9,400	12⅝	12½	12⅝
Do. pfd.	3,200	40½	40	40¼
Chic. Flex. Shaft	100	14	....	....
Chic. Investors	1,600	7	....	....
Do. pfd.	100	36	....	....
Chic. Yell. Cab.	200	26½	....	....
Chgo. Towel pfd.	30	89	88	....
Cities Service	35,600	27⅛	24¼	27
Coleman L. & S.	325	25⅝	....	....
Com'with Edison	2,400	285	274	284
Construct. Mat.	450	15¼	15⅛	....
Do. pfd.	200	38½	38	38¾
Consumers	150	4⅝	4⅝	....
Cont. Chicago	4,200	16¼	15⅝	16
Do. pfd.	4,800	45½	45	45½
Cont. Steel	50	17¼	....	....
Cord Corp.	13,300	7¼	6¾	7⅛
Corp. Sec.	13,600	22	20¾	22
Do. ctfs.	2,900	65¾	64½	65
Crane Co.	85	43	42	43
Do. pfd.	218	113	....	....
Curtis Light	40	15	....	....
Decker & Cohn.	23	12	....	....
Duquesne Gas.	850	13	11¼	13
Elec. Household	4,550	47¼	42½	46¾
Elec. Research	100	1⅛	....	....
Emp.G.&F. 6s pf.	50	84¼	....	....
Foote G. & M.	5,400	14½	13½	14
Gen. Thea. Eq.	300	33½	32	33¼
Gen. W. W. "A"	100	28⅝	28½	....
Do. pfd.	50	90	....	....
Gleaner	1,300	29½	26	29
Gt. Lakes Airc.	1,300	5⅝	5	5⅛
Gt. Lakes Dredge	295	235	195	224
Greyhound	50	11½	....	....
Grigsby-Grunow	36,050	18⅛	16⅝	17⅝
Hall Print	150	24	23	....
Harnischfeger	100	25	....	....
Hart-Carter	400	18⅝	18	18¾
Hormel & Co.	100	26½	....	....
Houd.-Her. "A"	1,150	20½	20	....
Do. "B"	5,050	12⅝	11	12½
Ill. Brick	300	21	19½	....
Ind. Pneu. Tool	50	50	....	....
Ind. Ter. Ill. Oil	100	29⅛	....	....
Inland Util.	5,650	25¾	24½	25¾
Insull Util.	11,600	58½	55	57
Do. pf. 2d ser.	100	90½	90⅛	....
Iron Fireman	700	25½	24½	25½
Inv. Co. of Am.	250	43¼	43	....
Jefferson Elec.	1,300	34½	33	34
Katz Drug	300	30½	30	30½
Kellogg Switch.	1,000	4⅝	4⅝	....
Ky.Ut.Jr.Cum. pf.	100	50⅛	....	....
Keystone Steel	100	12½	....	....
Lane Drug vtc.	100	2¼	2	....
La Salle Ext.	100	2½	....	....
Libby-McNeill	3,350	13⅞	11⅝	13¼
Lincoln Print.	650	24½	23⅞	24½
Do. pfd.	200	42½	42	42½
Lindsay Light	700	9	8	9
Lindsay Nunn	135	24	23½	24
Lion Oil Ref.	850	22⅝	20⅛	22½
Loudon Pack.	50	49	....	....
Lynch Glass	3,000	20¼	15	19
Maj. House. Ut.	22,500	51⅝	45¼	49
Manh. Dearborn.	500	32⅛	31¾	32
Marks Bros.	25	10	....	....
Marshall Field	600	40¼	40	....
Meadows Mfg.	550	1⅛	1¼	1⅛
Mer. & Mfrs. 'A'	1,600	28½	26⅛	27½
Mid-Cont. Laund.	50	8	....	....
Mid. Uni. rts.	2,000	⅜	½	⅜
Mid. West. Util.	87,900	28	25⅞	27⅞
Do. 6s pfd. A	600	103	100	100½
Do. "A" war.	550	2½	2⅝	2½
Do. "B" war.	1,550	4	3⅝	4
Midl. N. Gas 'A'	300	16½	16	....
Midland United	950	26	24⅞	26
Do. pfd.	700	42¾	42½	42⅝
Do. war.	1,550	3½	2¾	3½
Do. 7s pl.	20	107⅞	....	....
Mo., Kan. Pipe	23,450	26⅜	22	25
Mo., Kan. rts.	3,000	⅛	¼	¼
Modine	350	52	50¼	51
Mohawk Rub.	150	11	10	....
Monroe Chem.	300	9¼	9⅛	....
Do. pfd.	95	20⅛	....	....
Morgan Litho.	50	10⅜	....	....
Nat. El. Pow. A	60	27	26¼	....
Nat. Leather	4,050	1⅞	1½	1¾
Nat. Rep. Inv.	200	45¼	45	45¼
Nat. Secur. Inv.	150	15	....	....
Do. ctf.	200	86⅜	85	86¾
Nat. Standard	1,650	31	28¼	30¾
Nat. Term.	100	12	....	....
Na' Un. Radio	250	5½	5	5½
Noblitt-Sparks	250	47⅞	47	47⅞
North Am. Car	500	44	42	44
Nor. Am. G. & E.	550	21½	21	21½
Nor. Am. L. & P.	2,500	67⅞	66¼	67⅞
No. & So. Am.	300	16¼	15½	16¼
No. West Banc.	1,950	49	48½	....
No. West Eng.	350	25⅛	24½	....
Oshkosh Over. pf.	380	19½	19	....
Pines Winter	2,400	27½	25	27½
Polymet	1,000	11	10	10½
Potter Co.	150	10	....	....
Process Corp.	150	7	....	....
Public Serv.	2,600	280	272	280
Do. n. p.	272	280	270	280
Do. 6s pfd.	18	123½	....	....
Do. 7s pfd.	44	123	....	....
Q.R.S. Music	250	15	14¾	15
Quaker Oats pf.	100	115	....	....
Railroad Sh.	750	6⅜	6	6¼
Rath Pack.	100	21	....	....
Raytheon vtc.	1,050	20	15	19½
Reliance Int'l	100	11½	....	....
Reliance Mfg.	200	10	9	....
Richards Elmer	50	37½	....	....
Ruud Mfg.	85	31	....	....
Ryerson & Son.	300	30	....	....
Sally Frocks	100	13⅝	....	....
Saxet	1,750	15¼	14⅝	15¼
Seaboard Util.	3,850	6⅝	5⅞	6
Sheffield Steel	50	59½	....	....
So. Colo. Pow. A	50	22½	....	....
Std. Dredging	150	19	18	18½
Do. pfd.	450	22	21	....
Stand. Pub. Serv.	93	17	16½	17
Steinite Radio	1,000	1⅝	1½	1⅝
Stone & Co.	2,000	9½	8¾	9⅛
Storkline Furn.	10	14	....	....
Super-Maid	450	20¼	19½	20¼
Swift & Co.	1,800	29½	29	29½
Swift Int'l	2,750	33	32⅛	32⅝
S.W. G.&E. pfd.	25	97¾	97½	97¾
Transformers	1,550	22	21	22
Twin States rts.	100	⅛	....	....
Unit. Corp.	200	16	15½	....
Unit. Gas	550	28	24	28
Un. Pr. & Pubs.	200	13⅞	13	13¾
Do. pfd.	300	72	70¼	72
U. S. Gypsum	750	43⅛	40½	41⅞
U. S. Rad. & Tel.	1,250	15½	12⅝	15½
Utah Radio	2,550	7⅛	5⅝	6⅞
Util. P.&L. n-vot.	500	17	16	17
Util. & Ind.	4,600	14¼	13½	14
Do. pfd.	850	22½	22¼	22⅝
Vortex Cup	900	23⅞	22½	23⅞
Do. "A"	200	28½	28	28½
Wahl	350	5¼	5⅛	5¼
Wayne Pump cm.	50	12½	....	....
Wayne Pump pf.	70	33	32	....
W. Contl. Util.	900	29	22	24
West. P.L. & Tel.	910	26⅜	25½	26⅜
Wextark Radio	100	10⅝	....	....
Will. Oil-O-Matic	50	7	....	....
Wis. Bank Shrs.	17,300	10½	10	10½
Wolverine Cem.	100	4½	....	....
Musk. Mot., new	150	10½	9½	....
Zenith Radio	2,250	10½	9¼	9⅝
Bonds—				
Insull 6s, '40	96,000	101⅛	100	100⅝
Chgo. Rys. 5s, '27	5,000	80	....	....
Alb.N.Gas 6½s '40	2,000	100½	....	....
Edison 4½s, '56	2,000	97⅛	....	....
Chgo.Rys.ct.5s '27	4,000	79¾	78¾	79¾
Met.W.S.Lt. 4s '38	1,000	78	....	....
S. N. Gas B 6s '44	3,000	97	....	....
Hol. Furn. 6s '63	2,000	99¾	....	....

Stock sales today, 531,500 shares.
Bond sales today, $173,000.

SALT LAKE MINES

SALT LAKE CITY, June 17. (Exclusive) Official quotations on the Salt Lake Mining Exchange today follow:

Alta Con., 1½; Alta Merger, 6; Alta Mich., 6; Alta Tiger, 7; Alta Tun., ½; Am. Exp., 20; Am. Metal Min. Co., ¾; Annie Laurie, 65; Big Hill, 23; Bingham Metals, 2; Black Metal, 3; Bonanza Mining, ¾; Bullion, ½; Bristol Silver, 10; Cardiff, 7½; Cedar Talisman, ½; Central Standard, 3; Chief Con., 98; Colorado Con., 2⅛; Columbus Rexall, 1; Combined Metals, 9; Copper Mt. Apex, 69; Crescent Eagle, 2; Croff, 1; Cont. Standard, 47; Crown Point, 3½; Daly, 2; Dragon, 3; E. Crown Point, 1; E. Standard, ½; E. Tintic Coal, 7½; E. Tintic Con., 25; E. Utah, 5; Emerald, 3; Emma Silver, 1; Empire Mines, 5½; Equity Oil, ½; Eureka Bullion, 16; Eureka Lily, 27½; Eureka Mines, 1; Great Western, 2; Greeley, 5; Howell, 2; Indian Queen, ¾; Iron King, 20; Kearsarge Standard, 2; Kentucky Utah, 2; Keystone, 17; Lehi Tintic, 1½; Leonard, ½; Little May, 1; Magnolia Lead, 1½; Mammoth, 51; Miller Hill, 1; Monarch Lead, 25; Montana Bingham, 1; Moscow, 8; Nail Driver, 21; National Treasure, 2; New Bingham Mary, 6; New Quincy, 15½; North Lily, 86; North Standard, 5; Ohio Copper, 50; Opohongo, ½; Park Bingham, 4; Park City Con., 32; Park Cummings, 5; Park King, 5¼; Park Konold, 13½; Park Nelson, 12½; Park Premier, 12½; Park Utah, 1.60; Pioche Bristol, ¼; Plumbic Mines, 2; Plutus, 65; Prince Con., 1½; Provo, 20; Quartz Hill, 12; Rico Arg., 7½; Silver King Coal, 7.20; Silver Shield, 4; Silver Standard, ¼; Sioux Mines, 2¼; South Iron Blossom, 2; South Standard, 7; Standard Lily Ex., 1; Swansea Con., 1½; Tar Baby, 1¼; Tintic Central, 1½; Tintic Giant, 1¾; Tintic Lead, 80; Tintic Southern, ½; Tintic Standard, 5.10; Union Chief, ½; Utah Con., ¾; Union Assd., 1; Victor Con., 6; Walker Mining, 2.02½; Wilbert, 3; Yankee Con., 1; Zuma, 2½.

WEEKLY BANK CLEARINGS

Weekly bank clearings as reported to the California State Chamber of Commerce by the several clearinghouse cities for the week ending the 12th inst., showing increases and decreases as compared to the corresponding week last year.

City—	1930	1929	Change
San Francisco	$187,900,000	$186,400,000	$ 1,500,000 Increase
Los Angeles	183,682,000	197,968,000	14,286,000 Decrease
Oakland	15,216,119	18,228,474	3,012,355 Decrease
Sacramento	8,880,171	9,161,215	281,044 Decrease
Long Beach	6,791,117	9,275,161	2,484,044 Decrease
Pasadena	5,749,839	7,271,657	1,521,818 Decrease
San Diego	5,615,141	6,429,114	813,973 Decrease
Fresno	2,956,319	3,503,625	547,306 Decrease
San Jose	2,515,736	3,004,810	489,074 Decrease
Stockton	2,112,300	2,618,300	506,000 Decrease
Santa Monica Bay District	2,002,762	2,476,150	473,388 Decrease
Bakersfield	1,987,593	1,325,003	662,590 Increase
San Bernardino	1,424,120	1,234,000	190,120 Increase
Modesto	1,031,428	1,100,780	69,352 Decrease
Riverside	991,944	1,249,242	257,298 Decrease
Petaluma	875,898	791,046	84,852 Increase
*Whittier	873,979	779,772	94,207 Increase
Santa Rosa	470,147	543,079	72,932 Decrease

*Week ending June 11.
Glendale not reported.

WEDNESDAY MORNING.

Jones, Hubbard & Donnell
... Hubbard Franklin H. Donnell
... L. Jones Nichols Milbank, Jr.
Brian K. Welch
Members:
Los Angeles Stock Exchange
Los Angeles Curb Exchange
BROKERS AND DEALERS
ACCOUNTS CARRIED ON CONSERVATIVE MARGIN
CORRESPONDENTS IN ALL PRINCIPAL MARKETS
OFFICES
... WEST SIXTH STREET
LOS ANGELES
Telephone: TRinity 7869

Corporate Trust Shares
... every Corporate Trust ... share purchased today for ... than $10, investors will ... on June 30, 1930, a distribution of $1.30.
Investigate this single investment in 28 of America's ... corporations.
Our new folder furnished on request.

DE FREMERY & COMPANY
... Van Nuys Bldg. Los Angeles
... SAN FRANCISCO SEATTLE

Security-First National Company ...
530 West 6th Street
Los Angeles, California
TRINITY 6111

Californ...
Municipal ...
Bought — Sold ...

Dealers in Seasoned C...
WEEDEN ...
650 South Spri...
TRinity 89...
SAN FRANCISCO LOS ANGE...

A Stro...
Offered sub... investme... Trus...
Outstanding among ... this year is a 37% ... includes 13 acres of ... Hill. The majority ... in the main business ... rapidly growing city ...
We recommend:
W. PA...
First Mortgage ...
Price 100 ...
Annual net income ... zation is estimated at ... maximum interest ... mum interest and ... assets are $84,418.4... Current liabilities ... 6 to 1.
We will gladly give you ... name and address below ...
NAME
ADDRESS
Griffith-...
Municipal ...

JUNE 18, 1930.—[PART

Electrical Products of Washington

Net earnings for first 4 months of 1930 and the effect on earnings and surplus by the reorganization of capital structure and accounting methods, recently complete, are highlights of our new report.

Ask for copy.

L.A. Investment Securities

One of the Los Angeles Investment Group
Resources of group over $25,000
MEMBERS
L. A. Stock Exchange
L. A. Curb Exchange
Stock Exchange Bldg., TRinity
1035 So. Broadway, WEstmore
PASADENA LONG BEACH

6%
Convertible Bonds
...g industrial showing ... in earnings for 1930.

...eration...from the standpoint ...d investment income or future ...ve suggest the seasoned converti... ...gest industrial of its kind in the ...elling at par, to yield 6%.

...agement, company's earnings are ...rease. During 1929, net earnings ...rest requirements on these bonds, ...showing a 12% gain over last year.

...e Into Stock Selling ...n 7 Times Earnings

...nvertible for the next eight years ...now selling at approximately 6... ...75 per share in 1929.

...which is listed on both the San ...ngeles Stock Exchanges, sold well ...price, and over one-fourth of the ...ere converted.

...more about this unusual issue. ...e coupon below.

...EY ROGERS COMPANY
Investment Securities
...os Angeles. Phone VAndyke 7161
...OOD BLVD. HOLLYWOOD
... AVENUE SEATTLE
...LES AVE. PASADENA

...RANSOM ...ORATION
SALES AGENTS FOR
...TTO PARK
...ow selling Repetto ...ho for owners of...
...ETTO LAND ...T CERTIFICATES

...e points! Then get full particulars ... share in profits now being created.
...itled to 7% INTEREST.
...itled to prior participation in profits ... of your investment.
...vest sums in units of $100—$500—
...tes are issued by The Farmers and National Bank of Los Angeles, as
...n or Phone Call to FAber 3911 will ...teresting investment circular describ... ...TO LAND TRUST CERTIFICATES— ...no obligation. Get your copy today!

...ABRIEL ... So. Spring St.,
...ation, send me circular describ... ...LAND TRUST CERTIFICATES.

Banks, Hubbard & Donnell

Franklin H. Donnell
Nichols Milbank, Jr.
Brian E. Welch

Members:
Los Angeles Stock Exchange
Los Angeles Curb Exchange

BROKERS AND DEALERS

ACCOUNTS CARRIED ON CONSERVATIVE MARGIN

CORRESPONDENTS IN ALL PRINCIPAL MARKETS

OFFICES
... WEST SIXTH STREET
LOS ANGELES
Telephone: TRinity 7861

Corporate Trust Shares

...very Corporate Trust ...purchased today for ...than $10, investors will ...on June 30, 1930, a ...tribution of $1.30.

...this single investment in 28 of America's ...corporations.

Our new folder furnished on request.

DE FREMERY & COMPANY
... Van Nuys Bldg. Los Angeles ... San Francisco Seattle

... Company
... offices in California
530 West 6th Street
Los Angeles, California
TRinity 6111

NEW YORK BOND PRICES

NEW YORK, June 17. (AP)—Today's bond market was the most active in several weeks. Trading was on a broad scale with many inactive issues appearing on the tape, and the total sales reaching a figure unsurpassed since the first week in May.

The general course was irregular, due principally to the tendency of bonds influenced by stocks to turn downward, and to the easing of secondary issues. Traders found encouragement, however, in the firmness of prime investment bonds. Although the extent of the trading in these issues was dwarfed by the activity in convertible and warrant bonds, the price movement was narrow, and the net changes for the day were about ¼ of a point either way. Another feature was the further gain by United States governments, which have been consistently strong for several weeks. All Liberty issues established high prices for the year and held the top at the close with the exception of Liberty 4th 4¼s, which yielded slightly under the most extensive trading of the group.

Stock privilege bonds made some attempt to join the rally in stocks but failed for the most part to recover their losses. Several lows for the year were recorded, among them Atchison 4½s, St. Paul 5s and General Theaters 6s. Losses ranged from a fraction to 4½ and the reaction was less pronounced than Monday.

Among warrant bonds amusements were especially weak, with Loews 6s off 5 points; Pathe 7s off 2, and Shubert 6s off 3.

The weakest spots developed among secondary rails and industrials. Chicago and Eastern Illinois 5s lost 2 points to reach a new 1930 low.

Oils and sugars were easier, and among the bonds in low ground for the year were Certain-Teed 5½s, American Natural Gas 6½s, Cuban American Sugar 8s, Manati Sugar 7½s, and Hudson Coal 5s, the latter with a drop of 4 points.

The quotations represent sales of bonds (in thousands of dollars) and the high, low and closing prices in order given. To expedite transmission, the close is omitted when the same as the low, and both low and close when same as high.

	Sales (in $1000)	High	Low	Close
Abit. P.&P. 5s '53	8	84¾	84⅝	....
Abr. Str. 5½s '43	8	100⅞	....	....
Adams Exp. 4s '48	11	85	84	85¼
[illegible]	[illegible]	[illegible]	[illegible]	[illegible]
Belding Hem. 6s...	1	76	....	....
Bell Tel. Pa. 1st & rfg. 5s B	1	105	....	....
Do. 1st 5s C '60	6	107⅝	107½	....
[illegible]	[illegible]	[illegible]	[illegible]	[illegible]
Int. Rys. C.A. 6s.	2	94	....	....
Int. T.&T. cvt. 4½s '39	166	111	110¼	110⅞
[illegible]	[illegible]	[illegible]	[illegible]	[illegible]
Wh. Eagle O. 5½s war. '37...	2	104	....	....
White Sew. M. 6s ex-war	1	76½	....	....
Willys Overl. 6½s.	1	99⅞	....	....
Wilson & Co. 1st 6s	13	100½	....	....
Winch. Arm c. 7½s	1	103	....	....
Youngstown S.&T. 5s '78	32	102	....	....
FOREIGN ISSUES				
Adriatic Elec. 7s '52	1	100½	....	....
Akershus 5s '63	2	93¼	....	....
[illegible]	[illegible]	[illegible]	[illegible]	[illegible]

Total sales today, $12,350,000; previous day, $10,917,000; week ago, $10,154,000; year ago, $10,225,000; two years ago, $9,740,000; January 1 to date, $1,374,466,000; same year ago, $1,209,821,000; same two years ago, $1,602,778,000.

UNITED STATES GOVERNMENT BONDS
(Dollars and thirty-seconds)
(Sales in $1000)

	Sales	High	Low	Close
Liberty 3½s..	63	101-2	100-30	101-2
Do. 1st 4¼s..	15	102-5	102	102-4
Do. 1st 4¼s r.	3	101-28	101-28	101-28
Do. 4th 4¼s..	216	102-26	102-22	102-23
Do. 4th 4¼s r.	2	102-20	102-20	102-20
Treasury 4¼s..	26	113	112-30	112-30
Do. 3¾s	1	106-10	106-10	106-10
Do. 3⅜s 43-47	6	101-23	102-20	101-20

SUGAR MARKET

NEW YORK, June 17. (AP)—Raw sugar, 3.33; refined, 4.60.

Futures closed easy; approximated sales, 66,000 tons; July, 1.30; September, 1.39; December, 1.48; January, 1.50; March, 1.58; May, 1.6[illegible].

AVIATION STOCKS

(Furnished by E. A. Pierce & Co., 515 West Sixth street.)

	Bid.	Asked.
New York Curb—		
Aviation Corp. of Am.	39½	40
Aviation Credit Corp.	14½	14⅞
Aviation Sec. Corp.	15¾	17
Bellanca	9	13½
Cons. Instrument	2½	2⅞
Curtiss Airports	4	6
Curtiss Export	5	26
Curtiss Flying	5¼	5½
Curtiss Reid pfd.	8	10
Douglas Aircraft	19⅛	20
Fairchild "A"	5	5⅛
Fokker	19	20
Irving Air Chute	15½	16⅞
Niles Bement Pond	26½	28½
National Aviation	11	12
Transcont. Air Trans.	7	8
Over the Counter—		
Aeromarine Klemm	½	1
Air Associates	4	8
American Airport	..	1
Central Airport	3	6
Cessna	1	4
Curtiss Assets	8	..
Curtiss Caproni	3	5
Curtiss Reid	3	..
Curtiss Robertson	20	40
Eagle Aircraft	½	1
Fokker 1st pfd.	20	24
Kreider Reisner	10	..
Lincoln Air	..	3
Lockheed	3	6
Maddux	..	1½
Mahoney Ryan	3	..
Moth Aircraft	7	..
National Aircraft	3	..
Southern Air Trans.	3	5
Stearman Aircraft	4	8
Stinson Aircraft	24	29
Swallow Airplane	3	4
Warner Aircraft	4	7
Chicago—		
Allied Motors	1	1½
Great Lakes Aircraft	5	5½
Los Angeles Exchange—		
Aviation of California	8	11
Douglas Aircraft	19	19¼
Maddux Airlines	2½	10½
Western Air Express	33	36
Los Angeles Curb—		
Axelson Aircraft Engine	3	4½
Bach Aircraft	15	17
Detroit Aircraft	6	6½
Fokker Aircraft	18¾	19
Kinner Air and Motors	65	69
Kreutzer Corp.	..	25
Lockheed Aircraft	3	6
Trans. Air Transport	7	8

Stock Brokerage Service Since 1906

As members of the Los Angeles Stock Exchange for 24 years and through old-established Eastern connections, we are equipped to execute your buying and selling orders on any recognized exchange with promptness and accuracy.

Our complete stock department facilities include a recently enlarged quotation board listing both Los Angeles and New York quotations.

We cordially invite you to make use of our complete facilities, covering both stock brokerage and bond transactions.

James R. Martin & Co.
647 So. Spring St.—LOS ANGELES—TRinity 4911
41 So. Euclid Ave.—PASADENA—Colo. 2603; Elliot 1536
Members Los Angeles Stock and Curb Exchanges

California Municipal Bonds

Bought — Sold — Quoted

Dealers in Seasoned California Bonds
WEEDEN & CO.
650 South Spring Street
TRinity 8914
SAN FRANCISCO LOS ANGELES NEW YORK

First Mortgage Public Utility Bonds
Rated "A" by Moody
Largely held by representative Insurance Companies

Highly suitable for the investment of banks, trust companies, insurance companies, and large private investors are the first mortgage bonds of a well-integrated public utility, which are priced on an attractive yield basis. Note the following salient features:

1. *Over 30% of the entire outstanding issue is held by 70 of America's largest insurance companies.*
2. *Approximately 75% of the corporation's properties are located in New York City or suburban thereto.*
3. *Bonds are rated "A" by Moody and constitute an absolute first mortgage on corporation's properties.*
4. *Net earnings are over 2.4 times interest charges, while security exceeds $1,800 per $1,000 bond.*
5. *California Personal Property Tax is refundable on proper application.*

We recommend NEW YORK WATER SERVICE CORPORATION FIRST MORTGAGE 5% GOLD BONDS, due 1951. At present prices of 98 and interest, bonds yield 5.15%—an unusually liberal return considering the strength of the issue.

Use coupon below to obtain further details.

Name________________

Address________________

G. L. OHRSTROM & CO.
INCORPORATED
650 South Spring Street, Los Angeles
Telephone VAndike 9141
Offices in principal cities

A Strong 6½% Bond

Offered subject to certification as legal investment for Savings Banks and Trust Funds in California

Outstanding among Southern California bond issues for this year is a 37% loan on a group of 41 properties, which includes 13 acres of valuable oil-producing land on Signal Hill. The majority of these holdings are important corners in the main business district and on the ocean front of the rapidly growing city of Long Beach.

We recommend:

W. PATTON WILSON, INC.
First Mortgage 6½% Sinking Fund Gold Bonds
Series "A", due 1945
Price 100 and Interest, to yield 6½%.

Annual net income available for bond interest and amortization is estimated at $228,533.79. This is over 3½ times maximum interest requirements and over 2½ times maximum interest and sinking fund requirements. Current assets are $84,418.41, which includes $72,533.58 in cash. Current liabilities total $14,913.78, or a ratio of about 6 to 1.

We will gladly give you further details without obligation. Just send name and address below.

NAME________________
ADDRESS________________

Griffith-Wagenseller & Co.
Municipal BONDS Corporation
626 So. Spring St.
TRinity 5561
LOS ANGELES

Be Free from Worry and Care!
ENJOY THE PROTECTION OF
INVESTMENT INSURANCE

Are you one of that great class of investors who worry about their investments? Has the dread of loss caused you troubled days and sleepless nights?

Why not enjoy the freedom from care and worry which insurance protection gives? Our First Mortgage Assignments offer you just such a protected investment... yielding a full 6% income.

These Assignments represent actual proportionate ownership in a group of carefully selected first mortgages on improved real estate, deposited with the trustee. Payment of principal and interest on each of these mortgages is guaranteed by a policy of mortgage insurance written by this company which must meet the same strict requirements as any other insurance company doing business in this State.

The mortgage insurance plan and these Assignments are described in an interesting booklet which we have just issued. A copy will be sent you on application. Simply send name and address in the margin of this advertisement.

INDEMNITY
Mortgage Insurance Company
5th Floor... 111 West Seventh Street
Telephone VAndike 5151 Los Angeles

Complete New York Stock Exchange Report

NEW YORK, June 17. (AP)—Following is the complete closing list of today's transactions on the New York Stock Exchange:

1930 High	Low	Div.	Stocks	Sales.	High.	Low.	Last.	Net Closing change.	bid.
4½	2½	....	Abitibi Pow. & Paper.	1,800	2⅝	2⅝	2⅝	—1	2⅞
36½	6½	4	Do. pfd	200	7¾	7¾	7¾	—¼	8
37¾	12¼	1.60	Adams Express	14,600	24⅝	23½	24⅛	—⅞	24⅛
92	83½	5	Do. pfd	100	90⅝	90½	90⅝	+2½	90
32	22	2	Adams Millis	700	28	27½	28	+1	27¼
		1½	Ad'vgraph Int'l Corp	1,600	10	8	10	+1	9½
2½	8	....	Advance Rumely	1,600	10	8	10	+1	9½
41¾	20	....	Do. pfd	300	32	32	32	+1	30
150¾	116	3	Air Reduction	12,100	139¾	125¼	138⅝	+23¾	137½
37	19½	2½	Airway El. App.	1,500	21¾	19½	19½	—2½	19½
7½	3¼	....	Alax Rubber	1,100	1¾	1¾	1¾	....	1¾
9¾	5	....	Alaska Juneau	1,500	8½	8	8	....	8
13½	9¼	....	Albany P. Wrap. Paper	1,200	10¾	10¼	10¼	—½	10½
24½	10⅝	....	Allegheny	18,300	20½	19¾	19⅞	+⅛	19⅝
100½	85½	5½	Do. pfd	100	97	97	97	....	96
241	155¾	6	Al. Chem. & Dye	4,300	271	267	271	+3	268
61	49½	3	Allis Chal. Mfg.	5,700	58⅝	56	57½	+1½	57¼
		3½g	Alliance Realty	10	97	97	97	....	....
3½	1½	2	Amerada	1,600	3	2⅞	2⅞	—⅛	2⅞
54	30	....	Am. Arvi. Chem.	1,500	6	5¾	5¾	—¼	5¾
30	26	....	Do. pfd	1,600	27¼	26½	27¼	+¼	26¾
97¾	39½	3a	Am. Bank Note	1,500	78	75	77	—4	76
41¾	21	2	Do. pfd	80	35¼	35½	35½	—¼	34½
12	6	....	Am. Beet Sugar	1,600	8	7½	8	+⅛	7½
53½	29¾	....	Am. Bosch Magneto	600	39¾	39¾	39¾	—1¾	39¾
3¾	1½	2.40	Am. Brake Shoe	100	43	43	43	....	43
11¾	8⅜	....	Am. Brown Bov. M.	5,700	13¾	12½	13½	+⅜	13½
20	6½	1	Do. pfd	100	17	17	17	—⅝	19¾
136½	90½	7	Am. Can	62,300	126	121	125	+⅝	125
42	18	6	Am. Car & Fdy.	200	50	48	48	—2	48
107	91	7	Do. pfd	100	98	98	98	+½	98
40¾	20½	3	Am. Chain	1,600	37	36	36½	—½	36½
31¼	20⅝	3b	Am. Chicle	1,400	40½	37¼	39½	+1½	39
11	5¾	....	Am. Comi. Alcohol	4,800	11¾	10⅝	11⅞	—⅛	11¾
30½	24	....	Amer. European	700	35	34	35	—⅛	35
101½	75	....	Am. Ex. Pwrs.	29,700	97⅞	90¼	96⅛	+5⅛	95¼
100½	85	....	Do. 2nd 7s pfd	200	96½	96½	96½	....	96
25⅝	19½	2a	Am. Hawaiian S.S.	800	26½	24⅝	25½	+2½	25
7	4	....	Am. Hide & Leather	100	5	5	5	—⅛	4¾
24½	22	....	Do. pfd	200	23	22	22	—2	22
39¾	25½	4.30	Am. Home Prod.	2,600	57	55⅝	57	....	57
49¾	31½	4b	Am. Ice	1,600	44	42½	44	+1½	43½
53½	31½	2	Am. Internat'l Corp.	7,700	34½	31¾	32½	+⅜	32½
4	2	....	Am.-La France & Foam	900	3	3	3	....	3
25	24½	....	Do. pfd	200	25	25	25	....	25
85	24½	7	Am. Locomotive	3,200	75¾	70¼	74½	+3½	74½
117	99½	7	Do. pfd	400	100	99½	99½	....	99½
254½	195	7	Am. Mach. & Fdy.	1,300	207	197	207	—3	206
109	109¾	6	Am. Metal	1,500	111½	107¾	111½	+2½	111½
116	100	6	Do. 6s pfd	200	111	100	100	—2½	100
7	3	....	Am. Piano	1,400	5	4	5	+⅛	4¾
77	71	1a	Am. Power & Light	7,400	84	81	83½	+1½	83½
107	100	9	Do. pfd	400	103½	103½	103½	—⅛	101½
88½	80	5	Do. pfd "A"	400	85½	85½	84½	—⅛	84½
39¾	21	1½	Am. Rad. St. San.	2,600	29¾	24	25	+⅛	25
25	17	....	Am. Rolling Mill	1,600	20	19½	19½	....	19¾
70¾	56	4	Am. Safety Razor	400	57	56	57	+1	56
16¾	10	1	Am. Seating	1,600	13½	13½	13½	—⅛	13½
43¾	23½	2	Am. Ship Building	100	30	30	30	—1	30
74½	59¼	4	Am. Smelt. & Ref.	17,300	63½	59½	59½	—4½	59
141	112¼	5	Do. pfd	200	130½	130½	130½	....	130½
41	39¼	3	Am. Snuff	1,200	40	39¼	39¼	....	39
8¾	3¾	....	Am. Solv. & Chem.	500	7½	7¼	7¼	—¼	7¼
25¾	23½	2	Do. pfd	200	23½	23¼	23½	—¼	23½
46¾	25¾	2	Am. Steel Fdrs.	4,300	32¾	32¼	32¾	+¼	32¾
116	110½	7	Do. pfd	30	111	111	111	—1½	111
55¾	43	3	Am. Stores	1,400	45¾	45	45	—¼	45
45¾	31	2	Am. Sugar Ref.	1,200	42	41	41	—1	41
110	97	7	Do. pfd	300	107½	106½	107¾	+1	107
41¾	21	2	Am. Sumatra Tobacco	600	11¾	11¼	11¾	—⅛	11¾
27¾	13	1	Am. Tel. & Cable	6,000	20	19	19	—¾	19
277½	205	9	Am. Tel. & Tel.	34,000	212	206¾	209¾	....	209½
			Do. Rts.	88,800	12⅝	11¾	12⅛	....	12⅛
36	101	8	Am. Tobacco	2,600	230	227	227	—3	227
			Do. pfd	700	151	150	150	—¾	150
106	101	8	Do. "B"	9,800	226	217	222	—¾	222
124	120	8	Am. Type Fdrs.	200	120	120	120	—5	120
11	7	1	Am. Type Fdrs. pfd.	700	15	14	14	—¼	14
20	9	1	Am. Water Works	13,000	20½	18	18	—1½	18½
104½	80½	6	Do. 1st pfd	100	104½	104½	104½	....	103½
104½	75	....	Am. Woolen	1,600	84	82	84	+1	83½
50	19¾	....	Do. pfd	3,600	33½	32¾	33½	+¾	33½
8	3	....	Am. Wtz. Paper Cit.	700	6½	6½	6½	....	6½
13½	5	....	Am. Zinc Lead & Sm.	5,300	7	6½	6½	—⅛	6½
11	6	6	Do. pfd	300	8	8	8	....	8
57	46	7	Anaconda Copper	47,500	49½	46	47	—2	46½
37	29	2.40	Anaconda W.&C.	700	30½	29½	30½	+½	30½
37½	20½	2.40	Anchor Cap	700	29	25	27½	+⅜	27½
37½	20½	3	Andes Cop. Min.	600	21¾	20½	20½	+½	20½
37½	20½	3	Archer-Dan.-Mid.	600	21¾	20½	20½	+½	20½
11	7	....	Assoc. Dry Gds.	600	10	10	10	—⅛	9¾
			Armour of Ill. "A"	5,100	5½	5¼	5¼	—⅛	5¼
8	3	....	Do. "B"	1,600	3	3	3	....	3
11½	6½	....	Do. pfd	1,400	6½	6½	6½	—⅛	6½
2	1	....	Do. 7s pfd	100	13	13	13	....	13
37½	24½	2	Art Metal Const.	1,200	25¾	25	25	—¼	25
14	8	....	Asso. Apparel Ind.	1,200	14	13½	14	+¼	13¾
31	15	1.40	Associated Dry Goods	2,500	24¾	22½	24	+1½	23½
100	83	....	Do. 2nd pfd	100	92	92	92½	+½	92½
14	8	1	Atch. T. & S.F.	3,200	15¾	15	15¾	+¾	15¾
107	96	5	Do. pfd	100	108	108	108	—1	108
173½	158½	10b	Atl. Coast Line	500	160	158½	158½	—1½	158
57¾	34¾	2	Atl. G. & W.I.	2,100	56½	55½	55½	—1½	55½
31¾	14½	2b	Atlantic Ref.	14,200	31¾	30	31	—⅛	30
21	11	1	Austin Nichols	1,800	18	17	17	+⅛	17
			Do. pfd	30	103¼	103¼	103¼	—1¾	103½
41	20½	1a	Atlas Stores	3,200	23	22	22	—¼	22
14	5	....	Auburn Auto	2,800	11¾	10¾	11¾	+⅝	11¾
	3½	....	Aviation Corp.	100	4	4	4	....	4
60	32½	3.80	Aust. Cred. Aust.	100	35½	32½	32½	—3½	35½
49	37	2	Autocar	100	44	44	44	+3½	41
38¾	37	2	Avia Corp. Reser "A"	700	53½	49¼	53½	+3½	51
6¾	4½	....	Aviation Corp.	11,300	5¾	5¼	5⅝	—⅛	5½
25	19¾	1¾	Baldwin Locomotive	9,900	21⅝	19¾	20½	—1¼	20½
122⅝	106½	7	Baltimore & Ohio	5,700	106	106½	106⅝	+⅞	106½
84½	78¾	4	Do. pfd	700	82½	82½	82½	—¼	82½
14¾	11	2½	Bamberger Stores	400	13	13	13	....	13
114½	100	....	Do. pfd	50	113¾	113½	113½	....	113½
26	15½	....	Barker Bros.	100	15¾	15¾	15¾	+⅛	15
11	6½	1	Barnsdall "A"	10,200	13¾	13¼	13¾	+⅝	13¾
24	22½	3	Barut Clrar	200	23	22½	22½	—⅛	22
98	67½	4	Beatrice Creamery	300	73¼	72	72½	—1	72
42	21	2	Beech-Nut Pack.	1,600	30	28	28½	—1	28½
83½	80	5.50	Belg. Nat. Ry. ptc. pfd	200	81¾	81¾	81¾	—⅜	81
37¾	28¾	2	Bendix Aviation	12,800	31	30	31	+⅜	30⅝
51¾	31½	3	Beng. & Co.	3,600	42⅞	40½	40½	—1½	40½
11¾	8⅝	....	Bethlehem Steel	18,600	15¾	15	15¼	+⅛	15¼
84	69½	7	Do. 7s pfd	800	130½	130	130½	—1	130
41½	34½	1½	Blaw Knox	800	34¾	34¼	34¼	—¼	34
17½	13	....	Bloomingdale	100	15	15	15	—1½	15
38	28	2	Bohn Aluminum	1,500	30½	28	28½	—1½	28
4	2½	....	Booth Fisheries	100	3¾	3¾	3¾	....	3¾
69¾	60¾	3	Borden	23,500	70⅝	68¾	70	+1⅛	69¾
30½	29	3	Borg-Warner	5,600	30½	29	30	—⅛	29¾
21¾	13½	....	Briggs Mfg.	28,200	20½	17¾	19¾	+1½	19
21¾	13	....	Brockway Motor	500	15½	15¼	15¾	—⅛	15
78½	42	....	Brklyn. Edison	4,700	67	65	66	+1	65½
15¾	10	....	Bkyn. & Q. Tr.	500	13	13	12	....	13
61½	33	4	Do. pfd	100	60¼	60¼	60¼	—2½	60
15½	13½	2	Bkyn. Un. Gas	7,200	16⅝	16⅛	16⅛	—⅛	16⅛
47¾	38½	3	Brown Shoe	1,100	42½	38½	38½	—1½	39
20¾	13¾	....	Brunswick Balke	3,600	16	15½	15¾	—⅛	15½
20¾	14½	....	Bruns. Term. & Ry.	600	16	15	15	—1	15
31	24½	....	Bucyrus-Erie	1,200	27¾	27¾	27¾	—⅜	27½
15	13¾	2½	Do. Cvt. pfd	1,300	17¾	17¼	17¼	—⅜	17¼
15	10¾	7	Do. 1s pfd	10	113½	113½	113½	....	113½
14	8½	1	Budd Mfg.	2,200	9¾	9¾	9¾	—⅛	9¾
14¾	8½	1	Budd Wheel	5,100	10¼	10¼	10¼	—⅛	10¼
			Buffalo & Susq. Cifs.	100	89¼	89¼	89¼	....	89¼
11	20½	1.60	Bullard Co.	3,300	28	26	26½	—1½	26½
3	2½	3	Bulova Watch	2,400	30	27½	29	+3½	28
35	17	....	Burns Bros. "B"	200	17	17	17	....	16½
38¾	33½	1	Burroughs Add.	4,100	38¼	35¼	35¾	—⅛	35¾
51½	38½	1	Burroughs Add. Mach.	3,100	38¼	35¾	35⅝	+⅜	35¾
			Burroughs Add. Mach.	1,800	36¼	35¼	35½	....	
31	22	2½	Bush Terminal	400	32	32	32	....	31
118	102½	7	Do. pfd	30,100	113½	112	113½	—1½	113
5½	3½	....	Butte & Sup. Min.	200	4¾	4½	4½	—⅛	4¾
15	14	....	Butterick	500	17	14	17	+1	16
112¾	70	....	Byers Co.	10,500	78	70½	73¾	+1⅜	73¼
77½	63¾	4	California Packing	600	65½	65½	65½	—⅛	64
1½			Calahan Zinc Lead	1,500				—⅛	1
4¾	3¾	2	Calumet & Ariz.	1,500	5¾	5¾	5¾	—⅛	5¾
15¾	13	1¾	Calumet & Hecla	4,000	15¾	15	15¼	—⅛	15¼
32	19	2	Campbell W.C.	1,100	19½	19½	19⅝	—1¼	17¾
20	12	2	Canada Dry Ginger Ale	1,100	20½	20½	20½	—⅛	20½
3	2	....	Canada Soa. Ry.	50	50	50	50	+3¼	58
194¾	182¾	10	Canadian Pacific	5,300	198	190½	191	—2	191
			Do. rights	4,000	5	4¾	4¾	—¾	4¾
21½	21½	1.60	Cannon Mills	900	22	21½	21½	—⅛	21½
23¾	15	....	Can. Admin. "A"	400	17	15	15¾	—1¾	15
19¾	10	6	Case (J. I.)	2,100	21	18½	19⅝	—1¼	19⅝
19¾	8¼	1	Caterpillar Tractor	3,600	13¾	13	13¾	—⅛	13¾
15	6	6½	Cavanagh Dobbs pfd.	30	60	60	60	....	60
6	3	....	Celotex Co.	4,800	16¾	15	16¾	+1¾	15¾
38½	23½	1½	Central Aguirre	500	28¾	24	24	—3	24
18	10	1	Cent. & S.A.	1,000	20	18	18	—1	18
3½	2½	....	Cream of Wheat	1,200	32	31	32	....	32
15	7	....	Cres Carpet	200	13	13	13	....	13
27	10½	....	Crosley Radio	300	12¾	12	12	—¼	12
39¾	40½	....	Crown Cork	200	40½	40½	40½	—2	40½
18¾	13	1	Crown Zellerbach	700	13¾	13	13¾	—⅛	13½
20¾	13	1	Crucible Steel	1,000	15	14¾	14¾	—⅛	14¾
	2½	....	Cuba Cane Prod.	100	3½	3½	3½	....	3
11¾	8	....	Cuba Company	600	11	11¼	11½	—⅛	11½
6	3	6	Cuba Railroad pfd	20	6	6	6	....	6
6	4	....	Cuban-Am. Sugar	1,900	6	6	6	....	6
28	19¾	....	Chesapeake & Ohio	1,400	180	174	180	+5¾	180
122¾	106½	7	Ches. & Ohio Rts.	2,200	19¾	18½	18⅞	....	
57¾	55½	3	Chesapeake Corp.	2,300	57	55¾	56½	—1	56
15¾	7¾	....	Chic. & Alton	1,600	9½	8½	8½	—¼	8½
10¾	5	....	Do. pfd	500	8½	8	8	—⅛	8½
17¾	9	....	Chicago Great Western	2,500	10½	9¼	10½	+1¼	10½
30	19	....	Do. pfd	1,000	23½	20½	23½	+2½	23½
18¾	13½	....	C.M.St.P.&P.	6,200	15⅝	13¾	15	+⅜	14½
30	21½	....	Do. pfd	11,500	24½	22½	24	+1½	23¾
11¾	7½	5	Chic. R.I.&P.	2,100	10¾	9¾	10¾	+⅝	10¾
37	17	....	Chic. Pneu. Tool	1,300	17¾	17	17	—1¾	15
45¾	47½	3½	Do. pfd	200	42¾	42½	47½	—⅝	48
153¾	105	7	C.R.I.&P.	2,100	106½	105	105½	....	105
58	38	2	Chic. Rock Isl. & Pac.	1,600	43	41	41	—1	41
65	39½	2	Do. pfd	100	53	53	53	+1	53
34	21	1.60	Chicago Yellow Cab.	600	29¼	25½	25½	—½	25
14¾	8	....	Chickasha Cot. Oil	1,100	10¾	9¾	10¾	+⅝	10¾
3¾	2	2.40	Childs Co.	1,800	3¾	3¾	3¾	—⅛	3¾
18	21½	3	Chrysler	39,000	28¾	27¾	28⅝	—⅛	28¾
49	32	2.50a	Chr. Cor. & Fund.	400	39¾	39	39¾	—⅛	39¾
100½	80	6½	Do. pfd	120	90½	90	90	—1	
13¾	1	⅛	City Stores	2,300	2¾	2	2⅛	....	2
			C.C.C.&St.L. pfd	100	105	105	105	....	105
66	51	3	Clinch Manufd'r	100	51¾	50½	50½	—1½	50½
105	91½	7	Do. pfd	30	96	96	96	—1½	96
129¾	123½	6	Coca Cola	6,300	132	130½	130½	—1½	130
42¾	28¾	1	Do. "A"	700	30½	30	30	....	30
31½	23½	2½	Colgate-Palmolive	600	25	23¾	23¾	—⅝	23½
19	11	....	Collins & Aikman	2,200	20	19	19½	—½	19½
97	75	3	Do. pfd	400	85	82¾	85	—2½	85
			Colombian Enterprise	800	13¾	13	13½	+	14
27	13¾	2	Colorado Fuel & Iron	4,200	19¾	16½	17½	—2½	17½
72	60	3	Colo. & Southern	100	66	66	66	....	65
96¾	69¾	5	Colum. Gas & Elec.	26,600	75¾	69¾	70¾	—⅝	70¾
16	10½	6	Col. Pict. "A"	300	100¾	100½	100½	....	100½
37¾	11¾	.87	Columbia Graphophone	63,100	18½	17¼	17¾	....	17¾
19¾	12½	.60	Columbia Carbon	4,000	23¾	22¾	23¾	+⅞	23¾
19	12½	7	Do. 7s pfd	1,600	130	130	130	—1	130
94	27½	6½	Do. 6½s pfd w.w.	30	80	80	80	—1	80¼
94	27½	6½	Do. 6½s pfd xw.	30	87	87	87	....	84
94	27½	6½	Do. 7s pfd	30	95	95	95	—1	95
23½	22	2	Do. pfd "B"	30	23½	24¾	25½	+1¾	24¾
55	39¾	1.60a	Com. Invest. Trust	2,500	62	61	61½	+1½	61½
89	61½	6	Do. 6½s pfd	200	90	90	90	....	90
48	23	1	Cons. Cigar	43,100	23¾	23¼	23¾	+⅛	23¼
17	11	.60	Commonwealth South.	90,000	14½	13¾	14¼	—⅛	14
100¾	80	6	Do. pfd	300	101¾	101¾	101¾	—⅛	101¾
14	8	1	Conde Nast	1,600	11	10¾	10¾	+1	10¾
13¾	11½	....	Consolidum Nairn	2,900	12	11¼	11½	—⅛	11½
29¾	29¾	3½b	Congress Cigar	600	36¾	35¾	35¾	—1⅝	35
39	25	5	Cons. Cigar	700	39	39	39	....	39
76	70	7	Do. pfd	40	86	85	85	—2	86
80	67	6½	Do. 6½s pfd	30	73½	73	73	—1½	73
21¾	15½	2	Cons. Film	2,000	19¾	17½	19	—¼	19
21¾	15½	2	Do. pfd	1,600	20½	19½	20½	....	20½
71¾	66¾	4	Consolidated Gas	73,200	112½	108½	108½	—1	108½
99¾	89½	5	Consolidated Gas pfd.	1,300	103¾	102¾	102¾	—⅝	102¾
9	4½	....	Cons. R. R. Cuba pfd.	300	57	57	57	....	54
2	1	....	Consolidated Textile	3,100	1	....	....	....	....
23½	12	1.20	Container "A"	600	13¾	13½	13¾	—⅛	13½
5	4	....	Do. "B"	600	4¾	4¾	4¾	....	4¾
23¾	19½	....	Cont'l Baking "A"	4,600	21	19½	20	—⅛	20
7	5½	....	Do. "B"	1,600	5¾	5¾	5¾	—⅛	5¾
84½	69¾	6	Do. pfd	1,600	71½	69¾	71½	....	70¾
25¾	18¾	2½	Cont'l Can	5,800	34¾	33	34	+¾	33¾
21¾	18½	2	Cont'l Diam. Fiber	4,000	20	19	19¾	—⅛	19¾
77¾	53¾	2.40	Cont'l Ins.	2,800	56	53¾	55	—1½	55
7	3½	....	Cont'l Motor	5,700	4¾	4¼	4¼	—⅛	4¼
20¾	19½	....	Cont'l Oil of Delaware	29,400	20⅝	19¾	20	—¼	19¾
46¾	21¾	1	Continental Shares	12,800	25⅞	23¾	23⅝	—1	23½
113¾	87½	3	Corn Products	8,800	95	92½	93½	+¾	93½
			Do. pfd					—1	144
32	10	....	Cotz	6,500	18¾	16⅝	17¾	+¾	16⅝
33½	23½	2	Cream of Wheat	1,200	32	31	32	....	32
15	7	....	Cres Carpet	200	13	13	13	....	13
27	10½	....	Crosley Radio	300	12¾	12	12	—¼	12
39¾	40½	....	Crown Cork	200	40½	40½	40½	—2	40½
18¾	13	1	Crown Zellerbach	700	13¾	13	13¾	—⅛	13½
20¾	13	1	Crucible Steel	1,000	15	14¾	14¾	—⅛	14¾
	2½	....	Cuba Cane Prod.	100	3½	3½	3½	....	3
11¾	8	....	Cuba Company	600	11	11¼	11½	—⅛	11½
6	3	6	Cuba Railroad pfd	20	6	6	6	....	6
6	4	....	Cuban-Am. Sugar	1,900	6	6	6	....	6

1930 High	Low	Div.	Stocks	Sales.	High.	Low.	Last.	Net Closing change.	bid.
65¾	47	....	Do. pfd	220	49	47	47	—2½	47
5½	1	....	Cuban Dom. Sugar	100	1	1	1	—⅛	1
49¾	46½	4	Cudahy Packing	400	46½	46½	46½	—⅛	46
14⅞	6½	....	Curtiss Wright	85,500	7¾	7	7¼	....	7½
19½	9⅞	....	Do. "A"	11,500	10⅝	9¾	10	—⅜	9¾
111	103	8	Cushman Sn pfd	20	105	105	105	....	105
90½	59	2½	Cutler Hammer	400	61½	59	60½	+¾	60
43⅝	27	....	Davison Chemical	3,600	28	27	27½	—¼	27½
			Deere pfd new	200	22⅞	22½	22⅝	—¼	21½
161	157½	9	Delaware & Hudson	800	160	157½	157½	—1½	157½
153	111½	6	Del., Lack. & West.	1,100	114	114	114	+⅝	113½
50	37	....	D. R. G. & W. pfd.	200	38	37	38	+1	36½
250¾	193¾	6	Detroit Edison	1,600	217¼	215	217	....	217
45¾	20¾	2.40	Devoe & Raynolds "A"	200	30	30	30	....	30
114½	106¼	7	Do. pfd	30	112½	112½	112½	+¾	112½
23¾	13¾	8	Diamond Match	800	200	190	200½	+8½	200½
	9¾	6%	Dome Mines	400	8¾	8½	8½	—⅛	8½
30¾	20	1.20a	Dominion Stores	23,300	21½	15½	20¾	—½	20½
87½	73¾	4	Drug, Inc.	9,800	79¾	75½	78¾	—⅛	79¾
43½	17¾	2a	Dunhill Inter.	200	20	19½	19½	+½	19½
18½	14½	1	Duplan Silk	200	14½	14½	14½	—⅛	14½
102½	97	8	Do. pfd	20	100

NEW YORK CURB STOCKS

NEW YORK, June 17. (AP)—The curb market was called upon to absorb a large volume of [illegible] liquidation today and, [illegible] several of the more popular issues rallied smartly as soon as the [illegible] pressure was lifted, the market [illegible]. Trading was heavy [illegible] but tapered off, and sales [illegible] were substantially less than [illegible].

[illegible] Bond and Share, United Light [illegible] American Superpower closed a [illegible] points higher, and United Gas, [illegible] more than 4 points. Missouri [illegible] Pipe Line, which experienced a [illegible] severe dive yesterday when its [illegible] was forced to withdraw support-[illegible], rallied 5½ points to 27, and [illegible].

[illegible] and holding company issues [illegible] a point or two. Such [illegible] as Goldman Sachs, Transamerica [illegible] Founders touched new low [illegible].

[illegible] Service touched a low for the [illegible], but rallied to close at 27, [illegible] a point net. Oils were [illegible], however, Ohio and Vacuum [illegible] points, and Humble 1. [illegible] Noranda recorded another [illegible] following further unsettlement in [illegible].

[illegible] price is omitted when same [illegible] high and both low and close when [illegible] the high.

(Sales in hundreds)		High	Low	Close
Charis Corp.	1	27	....	....
Chatham P.A. n.v.	1	19¾	19	....
Chem. Nat. n.v.	16	19⅛	19	....
Childs pfd. as	10	110½	....	....
Cities Service	1230	27½	26¼	27
Do. pfd.	2	90	89¾	90
Do. B pfd.	2	8¼	....	....
Do. BB pfd. xd	1	83	....	....
City Mach. & T.	2	15	....	....
City Svg. Budapest	1	45	....	....
Cleve. Elec. Ill.	3	56	55	56
Cleve. Tract.	2	18	17⅝	....
Club Alum. Uten.	2	23½	....	....
Cohen & Rosen	1	10	....	....
Colomb. Syn.	17	⅝	5-16	....
Colon Oil	15	4⅜	4	....
Colt Firearms	1	24⅝	....	....
Colum. O.&G. vtc.	19	11	....	....
Columbia Pict.	1	38	....	....
Do. vtc.	4	38	36	....
Comw. Edison	56	7⅛	6	6⅜
Comw. & S. war.	238	4	3⅝	....
Comm. Wat. Wks.	1	13	....	....
Comstock Tunnel	3	7-16	¼	7-16
Cons. Aircraft	2	19	18¾	....
Cons. Dairy	1	14¼	13¾	....
Cons. G.&E. Balt.	10	117	116¼	....
Cons. Gas Util. A	2	25½	25¼	25½
Cons. Instrument	2	2⅝	....	....
Cons. Laundries	13	12	11⅞	....
Cons. Nev. Utah	24	1-16	....	....
Cons. Royalty	4	3⅝	3⅝	....
Cent'l Chicago	4	16¼	16	....
Cooper Bessemer	1	44½	....	....
Do. pfd. A	3	45	....	....
Copeland A	2	8½	7¼	8½
Cord Corp.	56	7⅞	6	6⅞
Corp. Sec. Chicago	1	20	....	....
Corroon & Rey.	2	10⅝	10¼	....
Do. pfd. A	1	74	....	....
Cosden Oil	11	43½	40½	41¼
Creole Pet.	45	6¼	6⅛	....
Cresson Gold	5	½	....	....
Crocker & W.	19	17½	15½	17¾
Crown Cork & I.A	3	10⅞	10⅛	....
Crown Seal pfd. as	50	31	....	....
Cuban Cane war.	5	½	....	....
Cumberland P.L. as	50	42	....	....
Cuneo Press	2	42	....	....
Curtiss Wr. war.	2	1⅜	....	....
Cusi Mex. Min.	1	⅞	....	....
Darby Pet.	6	15	12½	14⅞
Davenport Hos.	18	6⅛	6	6⅛
Dayton Airplane	4	3⅝	3½	3⅝
Deere Co. new	27	101⅜	97	101
De Forest	13	3⅞	3⅝	....
Derby Oil	11	9	6⅞	....
Desierl W. Gilbert	5	18	17½	....
Detroit Aircraft	18	6⅛	6	6¼
Doehler Die-Cast	3	14	....	....
Douglas Aircraft	19	19½	19	....
Dresser Mfg. A	8	45⅜	43½	....
Do. B	11	36⅞	34	....
Driver Harris	10	68	64⅞	66½
Dubilier Cond.	3	5⅛	4½	5¼
Duke Power as	125	160	155¾	....
Duquesne Gas	3	13⅞	11⅝	13⅞
Durant Motors	9	3	2⅞	3
East Gas & Fuel	13	34⅞	32	....
East. States P. B	39	28	24⅛	25¾
East Util. Asso. A	2	41⅝	41	41⅝
Do. cvt.	19	16	....	....
Eastern Util. A	3	9⅝	8½	9⅝
Eisler Elec.	27	12	11⅛	12
El. Bond & S. pf.	12	93¼	93	....
El. Bond & Share	1500	82½	77¼	80½
Do. pfd.	2	106¼	....	....
El. Pow. Asso.	11	24⅞	24	....
Do. A	11	21	20¼	....
Do. opt. war.	4	49⅝	45½	49⅝
Electric Share	25	20¼	20	....
Empire Fire Ins.	1	12½	....	....
Emp. Pub. Serv. A	22	19	....	....
Empire Steel	2	5⅛	....	....
Employ Reinsur.	1	27	....	....
Eureka Pipe	1	43	....	....
Europe El. A	1	13⅝	....	....
Do. deb. rts.	1	4⅛	....	....
Evans Wallo Lead	1	2¼	....	....
Excello A. & T.	4	12½	12	12½
Fabrics Finish	9	4⅝	4¼	....
Fageol Motors	1	2	....	....
Fairey Avia.	6	2⅝	....	....
Fandango	2	1	⅞	1
Federal Screw	4	26	25	....
Federated Metals	2	17¾	17¼	....
Ferro Enamel A	2	52¼	52	....
Firemen's F. rts.	8	....	....	....
Fiat rts.	1	17⅝	....	....
Do. deb. rts.	1	1⅝	....	....
Film Insp.	1	1⅞	....	....
Fokker Aircraft	22	19¼	18½	19
Ford Mot. Can. A	47	33¼	31½	33
Do. B as	150	50⅝	45⅞	48⅝
Ford Mot. France	3	10⅞	....	....
Ford Motor Ltd.	62	15½	15⅛	15⅝
Found. Fgn. A	1	4	....	....
Fox Theater A	71	9⅛	8⅝	9⅛
Galena Oil	1	4⅝	....	....
Garlock Pack.	5	24⅝	22⅞	....
Gen. Bak.	20	2⅞	....	....
Do. pfd.	3	32	31½	32
Gen. Cable war.	2	7⅝	....	....
Gen. Cap Corp.	3	47¼	47	....
Gen. Elec. Ltd. ret.	15	11⅜	11⅝	11⅝
Gen. Empire	4	23	....	....
Gen. Water Wks.	9	28⅛	27⅝	28¼
Glean. Comb. Harv.	1	27⅛	....	....
Glen Alden Coal	28	98	....	....
Globe Underwrit.	3	10½	10¼	10½
Gold Coin	24	3-16	....	....
Gold Seal Elec.	13	2⅝	2⅜	....
Gold. Center Min.	14	4	3⅝	4
Goldman Sachs	139	24	21⅝	22⅝
Gotham Knitbac	7	1⅛	1	....
Graymur	11	34⅞	34	....
Gt. Atl.&P. n.v. as	30	210	....	....
Gt. Lakes D. new	2	28	27⅝	28
Grier Stores	1	4	....	....
Groc. Store vtc.	1	12⅛	12	....
Guardian Fire	15	33	30	33
Gulf Oil Pa.	29	130⅝	130	....
Handley P. pr. pf.	1	3⅝	....	....
Hap. Candy St. A	3	1⅛	1	1⅛
Hazeltine	1	20⅛	....	....
Heyden Chem.	1	3½	....	....
Hiram Walker	28	9⅝	8⅛	9⅛
Hires Co. A	2	29	28⅝	29
Holling Gold Min.	4	6⅛	5½	....
Hormel, G.	1	30	....	....
Horn & Hardart	1	37⅞	37⅞	39
Houston Oil	29	90⅝	86⅞	87⅞
Hud. B. M.&S. rts	124	5-16	¼	....
Hudson Bay	26	6⅛	5⅞	6
Humble Oil	29	90⅞	86½	88
Huyler St. Del.	1	6	....	....
Hydro El. Serv.	17	40⅝	38	40
Hygrade Food	3	16½	16¼	....
Imp. Oil Can.	33	21	19⅞	20
Ind. Ter. Ill. A.	17	29⅝	28⅞	....
Do. B	19	30	29	29⅞
Ind. Pipe Line	1	34	....	....
Indust. Fin. ctf.	4	20	19⅝	19¾
Insull Util.	3	55½	....	....
Ins. Co. No. Am.	1	72⅞	....	....
Ins. No. Am. rts.	1	⅞	....	....
Insurance Sec.	19	17⅛	16¼	....
Intercont. Trade	1	14⅝	....	....
Intercon. Petrol.	18	1	⅞	1
Intercon. Pow. A	2	22½	....	....
Internat. Pet.	38	18⅝	18¼	18½
Int'l Cigar Machy	2	102¼	....	....
Int'l Nickel rts.	126	⅝	¼	5-16
Int'l Salt new	55	45⅝	42⅞	44
Do. rts.	2	2⅝	2¼	....
Inter. Prod.	15	3	2½	3
Inter. Superpower	8	36⅞	35½	....
Inter. Util. A	1	41	....	....
Do. B	77	13⅛	12	13
Do. war.	6	1⅛	⅞	....
Int'l Util. war. new	1	⅝	....	....
Interstate P.pf.as	20	89	....	....
Interstate Equit.	19	9⅝	9½	....
Do. cvt. pfd.	14	40	39⅝	39⅝
Inter. Hosiery	14	6⅞	6⅞	....
Irving Air Chute	8	16⅛	15⅞	....
Do. war.	3	6⅛	5⅞	....
Ital. Superpow. A	16	9⅜	8⅞	9
Do. deb. rt.	6	½	....	....
Johnson Motor	1	30	....	....
Klein H. pt. pfd.	5	11	9⅝	....
Kolster Brandes	4	⅞	⅝	....
Lackawanna Sec.	1	41	....	....
Lane Bryant	1	27	....	....
Lefcourt Realty	3	18	17½	18
Do. pfd.	1	30½	....	....
Lehigh C. new	2	32⅝	31⅝	32⅝
Leonard Oil	2	1⅝	1½	....
Libby McN. & L.	4	13	11⅞	13
Lily Tulip Cup	2	22⅞	22	22⅞
Lion Oil	2	23⅞	20¼	23⅞
Loew's war.	7	8⅝	8	8⅝
Lone Star G. rts.	34	2⅝	1⅝	2⅜
Lone Star Gas	47	39½	34⅝	38
L. Island Light	9	40⅞	40⅞	40⅞
Do. pfd. as	10	109⅝	109⅝	....
Louisiana L. & E.	19	2⅝	....	....
MacMarr Stores	19	18⅞	17⅝	....
Magdalena Syn.	7	⅞	5-16	....
Mapes Cons.	2	44⅝	44⅜	....
Marconi Int. Mar.	1	8	....	....
Marine Midland	29	32⅝	31	32¼
Marine Un. Inv.	1	15	....	....
Mass. Util. Asso.	6	8⅛	7	8⅛
Mavis Bottling	26	1⅝	1⅜	....
Mayflower Asso.	1	62	....	....
McCord Rad. B	1	13	....	....
Mead Johnson	2	70⅞	70	....
Memphis Nat. G.	7	14⅜	13⅝	14
Merritt C. & S.	3	18⅝	18	....
Do. pfd.	1	1½	....	....
Metal & Min.	16	14⅝	14	14⅝
Metro Ch. Stores	1	13	....	....
Mexico Ohio Oil	2	3	....	....
Mid St. P. A. vtc	2	3½	....	....
Do. B vtc.	3	3⅞	2⅝	....
Mid. Roy. cv. pf.	1	19	....	....
Midwest St. Util.	2	27	26	27
Midwest Util.	106	28	25⅞	27⅞
Do. B war.	1	2⅝	....	....
Midvale Co.	3	51½	51⅛	51⅛
Mining Co. Can.	1	1⅞	....	....
Miss R.F. Bond rt.	3	18	....	....
Mo. K. P.L. rts.	30	⅞	⅞	⅞
Mo. Kan. Pipe L.	190	26⅝	22½	25¼
Do. B vtc.	1	1⅝	1⅝	....
Mohawk 1st pf.as	23	107	....	....
Do. 2nd pfd. asxd	100	104⅝	104	....
Moody's Inv. pt. pf.	1	41	40	....
Mountain Gulf	15	⅝	....	....
Mountain Prod.	8	9⅛	9	....
Municipal Serv.	20	11	9⅛	....
Murphy Co.	1	54⅞	....	....
Nat. Steel war.	1	20½	....	....
Nat'l Am. Co.	19	8¼	7½	....
Nat. Avia.	9	11⅝	10⅞	11⅝
Nat. Bancservice as	50	10	....	....
Nat. Bond & Sh.	2	38⅛	38	....
Nat. Casket pfd.asxd	10	109	....	....
Nat. Fam. Stores	9	15⅛	14⅛	14⅛
Do. pfd.	3	22	21	....
Nat. Food B	3	2	....	....
Nat. Fuel & Gas	5	30⅝	....	....
Nat. Investors	24	13⅞	12⅛	12⅞
Nat. P.&L. 7s pf.	2	109½	....	....
Nat. Pub. Serv. A	7	23	....	....
Nat. Rub. Mach.	3	15⅛	....	....
Nat. Screen	43	31⅞	30½	31⅝
Nat. S.T. Sec. A	8	14⅞	13⅞	14⅞
Nat. Steel xw	5	60	58	59⅞
Nat'l Trans.	4	17⅞	17⅝	....
Nat. Un. Radio	3	5½	5⅛	....
Nebel Oscar	2	8⅝	8⅛	8⅝
Neet Inc. A	2	17	15½	16¾
Nehi Corp.	3	20½	20	....
Nev. Cal. Elec. as	150	120	118	....
Newberry, xd	2	36½	35	....
New Bradford	4	2½	....	....
N. Eng. P. pf. as	10	92	90⅞	....
New Eng. T.&T. as	50	147½	....	....
New Jersey Zinc	1	70	....	....
N.M. & Ariz. Land	2	4	....	....
Newmont Min.	18	103	101⅜	....
Newport Co.	3	28	....	....
New Quincy Mines	3	¼	....	....
N. Y. Pet. Roy.	1	14¼	....	....
N.Y. R.&B. Aires	8	11	10⅛	11
N.Y. Tel.6½spfas.	20	116⅛	....	....
N. Y. Transit	1	17	....	....
Niag. H. P. new	317	17⅝	16⅛	16⅝
Do. A war. new	35	4⅞	4⅝	4⅞
Do. B war. new	32	11⅝	11	11½
Niles Bem. Pond	10	28½	26	26⅝
Noranda Mines	2	24½	22⅝	22⅝
No. Am. Av. A war	36	2⅝	2½	....
No. Am. L. & P.	2	65¼	....	....
No. Cent. Texas	3	8⅝	7⅝	8
No. Europ. Oil	39	29⅝	29⅝	29⅝
No. Pipe L. as xd	550	39	35½	....
No. States P. A	3	150	149⅝	150
Do. pfd. as	25	100	....	....
Northwest Eng.	2	24½	24	24½
Novadel Agene	2	31	30⅝	....
Ohio Cop.	8	½	....	....
Ohio Oil	45	67⅝	66¼	66⅝
Oil Stocks B	2	9	8⅝	....
Ovington pr. pfd.	2	4¼	....	....
Outboard Motor A	1	14	....	....
Do. B	4	9	7⅝	8
Pac. Comm'l xd.	1	11¼	....	....
Pac. Gas 1st pf.	1	27½	....	....
Pac. Tin Corp.	2	10½	10⅛	....
Pacific Pub. Ser.	4	26⅛	25	26
Pacific West. Oil	7	14½	14¼	....
Pandem Oil	9	1	....	....
Pantepec Oil	4	2¼	....	....
Paramount Cab	11	5	4⅝	5
Parke Davis	1	33¼	....	....
Pender Groc. B as	50	11	....	....
Penroad Corp.	197	11⅞	11⅛	11⅛
Pa. Mex. Fuel	3	30	....	....
Pet. Corp. war.	15	3⅝	3⅜	3½
Philip Morris	11	13-16	¾	13-16
Philippe L. A	1	16⅞	....	....
Pierce Governor xd	1	7⅝	....	....
Pitney Bowes	14	11½	10¾	11¼
Pitts. L. Erie as	150	118	....	....
Pitts. Pl. Glass	2	45⅛	....	....
Plymouth Oil	33	26⅞	25¼	26
Polymet Mfg.	2	11⅞	11	....
Prince & Whitely	30	10⅞	7½	10¼
Do. pfd.	7	37½	37¼	37½
Prudential Invest.	16	14⅞	14⅞	14⅞
Pub. Util. Hold.	35	18⅝	17⅝	17½
Pure Oil pfd. as	30	96½	....	....
Pyrene	4	8½	....	....
Radio Products	3	8⅞	8	....
Railroad Shares	3	6¼	6⅛	....
Ry. & Util. Inv.	5	10⅝	....	....
Rainbow L. A	8	7½	....	....
Do. B	2	4	3⅝	4
Raymond Concr.	6	50	45	48
Do. pfd.	1	52½	....	....
Reiter Foster	2	2⅝	2½	....
Reliable Stores	1	16½	....	....
Reliance Int'l A	1	11½	....	....
Reliance Mgmt.	2	14⅞	13	14⅞
Reynolds Inv.	5	5¼	5	5¼
Rike & Kumler	3	28⅝	27⅝	27⅝
Roan Ant. Cop.	6	23⅝	23	23⅝
Rockl. L. tr. ctf.	3	22¼	21	....
Roosevelt Field	2	3	....	....
Rossia Int'l	3	5⅞	....	....
Safety Car	1	128	....	....
St. Anthony Gold	1	1-16	....	....
St. Regis Paper	43	25¼	23	24½
Do. pfd.	2	108¼	107½	....
Salt-Creek Prod.	6	11	10⅛	10⅞
Schulte Real Est.	1	8	....	....
Schulte Un. St.	2	3⅝	3	....
Seaboard Util.	15	6⅛	6	....
Sec. Corp. G. new	1	38¼	....	....
Segal Lock	3	5⅞	5½	....
Seiberling Rub.	1	6½	....	....
Selected Indust.	10	7	6⅛	6⅞
Do. allot. ctf.	2	68⅞	65	68⅞
Selfridge Prov.	6	2⅝	....	....
Sentry Saf. Control	3	4	....	....
Shattuck Denn	4	5⅞	5⅛	....
Shenandoah	11	11⅝	10⅛	11⅝
Do. pfd.	6	39⅝	38⅝	39⅝
Silica Gel. ctf.	4	17½	16	17½
Singer Mfg. as	10	475	....	....
Sisto Financial	4	20	....	....
Smith, A. O. as	20	209	197¼	209
So. Cal. Ed. B pf.	1	26⅝	....	....
Do. C pfd.	2	25	....	....
So. Colo. Pow. A	5	24	....	....
So. Penn. Oil	8	38	36⅝	37½
South Pipe	1	16	....	....
Southland Royalty	32	11⅝	10	11½
S.W. Dairy	6	4	....	....
S.W. Gas Util.	20	11⅞	11⅛	11⅞
Span. & G. rcts.	4	1⅛	....	....
Stahl Meyer	1	24½	....	....
Stand. Holding A	2	18	....	....
Stand. Motors	3	1	....	....
Stand. Oil Ind.	212	50⅞	49⅝	50
Do. Kentucky	28	32⅞	31⅝	32
Do. Nebraska	1	47⅛	....	....
Do. Ohio	5	79⅝	....	....
Do. Ohio pfd. as	50	116	115¼	....
St. Pow. & Lt.	1	63	....	....
Do. B	2	63¼	63	....
Starrett Corp.	6	19⅞	18⅞	....
Do. pfd. xd	3	34⅛	33⅝	....
Stein Cosmetics	15	17⅞	16	16⅛
Stiones Hugo	2	7	....	....
Strauss, N.	3	10	....	....
Strauss Roth	2	14	13⅞	14
Stutz Motors	5	2⅝	2	....
Sunray Oil	4	6⅛	5⅝	5⅝
Superheater	3	41⅞	40⅛	....
Toledo Ed. pfd. as	20	109	....	....
Swift & Co.	4	29⅛	29	29½
Swift Int.	14	33	32⅛	33
Swiss-Am. El. pf.	1	95⅛	....	....
Syracuse W.M. B	1	6⅛	....	....
Tampa El.	25	76	78	76
Technicolor Inc.	19	43⅝	40⅛	42
Teck Hugh Gold	5	6⅛	....	....
Texon Oil & Land	16	14⅛	13	13⅞
Thatcher Sec.	6	3⅛	2⅝	3
Thermoid pfd.	3	73⅝	71	73⅝
Tob. & Allied Stks.	1	33⅞	....	....
Tob. Prod. Export	1	1½	....	....
Todd Shipyards	3	52⅝	50	....
Transamerica	249	30⅞	29	30½
Trans. Air Trans.	24	7⅞	7⅜	7⅞
Tr. Lux D. Pic. A	14	9⅞	9	9⅛
Tri. Cont. war.	6	5½	....	....
Triplex Glass	5	8⅛	....	....
Tri Utilities	2	42¼	41	42½
Tubize Chat. B	2	9⅝	8⅛	9
Tung-Sol Lamp	2	19⅞	19⅝	....
Twin St. N.G. A	1	14	....	....
Do. rts.	1	1-16	....	....
Ulen & Co.	3	23	22	23
Ungerleider Fin.	3	25⅞	25	25¼
Union Am. Invest.	1	28⅝	....	....
United Carr Fast.	7	9⅞	8⅝	....
Unit. Ch. pic. pf.	2	31	30½	....
United Corp. war.	35	19¼	18½	....
United Drydock	3	4⅞	4⅛	....
United El. Serv.	2	16½	....	....
Do. rt.	5	....	5-16	....
Unit. Founders	299	24⅝	23⅝	23⅝
United Gas	8	26⅞	23⅝	26
United Gas cod	27	26	20¼	24½
Do. new	450	15⅛	13⅜	14¼
Do. war.	48	6⅝	5⅛	6¼
Do. pfd.	23	94½	92	94¼
Un. Lt. & Pow. A	288	37⅞	34⅞	36¼
Do. cvt. pfd.	10	105	103	....
U.S. & Int. Sec.	2	....	....	....
Do. pfd.	2	62	60	....
U. S. & Overseas	9	17	16⅛	16⅝
U.S. Dairy A	1	67	....	....
Do. B	5	19⅝	19	19⅝
U.S. Elec. P. war.	2	4⅝	....	....
U. S. Elec. Pow.	66	14⅛	13⅝	14¼
U. S. Finish	1	10	....	....
U. S. Foil B	5	19⅛	18⅝	19
U. S. Gypsum	2	43⅝	42	....
U. S. Lines pfd.	6	14	13	14
U. S. Radiator	1	40	....	....
U. S. Shares Fin.	5	7⅝	7½	....
United Verde Ext.	13	10	9½	....
Utah Rad. Prods.	1	6⅝	....	....
Utah Apex Mining	2	....	....	....
Utility Equities	9	12	10½	11⅞
Util. Pow. & Lt.	11	17⅛	16⅞	17½
Utility & Ind.	14	13⅝	13⅝	14
Do. pfd.	8	22½	22	22½
Vacuum Oil	61	83	80½	81⅜
Van Camp Pkg.	1	7	....	....
Venezuelan Pet.	13	2⅝	2½	....
Vick Finance	18	7⅜	7½	7⅜
Walgreen Co.	3	32¼	31½	32½
Do. war.	2	12½	12	....
Watson, J. W.	2	2⅝	2½	....
Wayne Pump	4	14⅞	14½	....
Wenden Cop. Min.	1	5-16	....	....
Will-Low Cafet.	3	8⅛	8	....
Winter Benjamin	2	3	2⅝	....
Woodley Pet.	1	4¼	....	....
Worth Inc. A	1	2⅛	....	....
Yellow Taxi N.Y.xd	1	12⅞	....	....
Zonite Prod.	4	15½	15⅛	15½

Domestic Bonds— (Sales in $1000)

Alabama P. 5s '68	3	102½	....	....
Do. 4½s '67	13	97	96⅞	....
Alum. 5s '52	7	102	102⅝	103
Alum. Ltd. 5s '48	2	98⅞	....	....
Am. Com. P. 6s'40	50	98⅞	98	....
Am. G.&E. 6s '28	31	98⅞	98	98¼
Am. P.&P 6s '39	5	92	....	....
Am. P.&L. 6s 2016	31	107⅞	107⅝	....
Am. Rad. 4½s '47	2	97	....	....
Am. Roll. M. 5s '48	12	98⅛	98	....
Am. Seat 6s '36	5	73	71	....
AppalachianG.6s'45	3	113⅛	111⅛	112⅝
Do. 6s B '45	44	100	....	....
Appalach. P. 5s '56	2	100⅝	100½	100⅝
Ark. P.&L. 5s '56	27	98⅞	98¼	98½
Arnold Print 6s '41	1	90	....	....
Asso. Elec. 4½s '53	7	85½	85⅝	85½
Asso. G.&E. 5½s'38	2	82	81	....
Do. 5½s '77	1	97	....	....
Do. 5s '68	16	85⅞	84⅛	85⅝
Do. 4½s '48 xw	2	79½	....	....
Do. 4½s '48 ww	20	102½	102	102½
Do. 4½s C '49	7	79¼	79	....
Asso.S.Hdw. 6½s'33	1	86	....	....
Asso.Tel.Ut.5½sC'44	43	94⅛	93	94¼
Bell T.Can.5sB'57	3	102¼	....	....
Bost.&Me. 2nd5s'55	20	99	98⅝	99
Cap. Adm.5sA'53xw	5	78	....	....
Carolina P.&L.5s'56	5	102⅛	....	....
Caterpillar 5s '35	94	103	102½	....
Cent. St.El.5½s'54	24	79½	78	78½
Do. 5s '48	13	77½	75	77½
Cent. St. P.5½s'53	8	88½	87⅞	88⅛
Childs Co. 5s '43	3	88	86⅞	....
Cig. St.R.5½sA'49	3	86⅝	86½	....
Cin St.Car6sB'55	9	97⅞	97⅛	....
Cities Ser. 5s '66	1	83⅝	....	....
Do. Gas 5½s '42	8	87	86⅝	....
Do. G. Pipe 6s'43	3	92½	....	....
Do. Pow. 4½s '52	4	87	....	....
Cleve.El.Illum.7s'41	2	107¼	....	....
Comw. Ed. 4½s'57	1	97½	....	....
Cont. G.&E. 5s A'58	34	89⅞	89¼	89⅝
Cont. Oil 5½s '37	7	96	95⅞	....
Crown Zell. 6s '40	7	96⅞	96	96⅛
Cudahy P.5½s'37	1	97½	....	....
Dela. El.P. 5½s'59	1	94⅝	....	....
Denv. & S.L. 6s '60	5	69	....	....
Do. 6s A '50	1	100⅛	....	....
Detroit C.G. 5sB'50	27	101⅛	....	....
Det. I.Bridge7s'52	2	56⅞	56	56⅛
Duquesne G. 6s '45	29	97½	....	....
E. Util. Inv.5sA'54	10	75	74⅝	....
Ed. Elec. Ill. 5s '33	14	101⅝	....	....
El Paso N.G.6½s'38	1	108	....	....
El. P.&L. 5s 2030	21	91½	91⅛	....
Emp. O.&R.5½s'42	8	86⅞	86⅛	....
F. Morse 5s '42	1	97	....	....
Fed. Wat. 5½s '54	5	95½	....	....
Firestone C.M.5s'48	2	89	....	....
Fisk Rub. 5½s '31	1	38	....	....
Fla. P.&L. 5s '54	11	90½	90	90½
Garlock P. 6s '39	1	103	....	....
Gatineau P. 5s '56	19	95	94½	....
Do. 6s '41	2	99⅞	99½	....
Gen. Bak. 5½s '40	5	96½	....	....
G.I. Alcohol6½s'44	2	70	....	....
G. Lndry.6½s'37ww	5	50⅛	50	....
Gen. Ray. 6s A '48	10	69⅞	69½	....
Gen. W.W. 6sB'44	5	92	....	....
Georgia P. 5s '67	8	101	....	....
Grand T. 6½s '36	2	106⅝	....	....
Gulf Oil Pa. 5s '47	8	101⅛	101	101⅛
Do. 5s '37	1	101¼	....	....
Gulf St. Ut.5sA'56	5	97⅞	....	....
Hood Rub.5½s '36	2	86	....	....
Houst. G.G.6sA'43	7	92⅝	....	....
Hygrade F. 6s A '49	5	67	66½	....
Indep. Oil 6s '39	1	104⅛	....	....
Indnapls. P. 5sA'57	27	100½	100	100½
Inland Util. 6s '34	36	105	101	103⅝
Do. Inv. 6s B '40	144	101⅝	100	101¼
Interl. P.S. 7s E'57	1	100⅞	....	....
Interl. Sec.Am.5s'47	6	83⅝	83	....
Inters. P. 6s '52	6	88	87½	88
Do. 5s '57	30	89⅛	88⅝	....
Invest. 5s A '47ww	3	98½	....	....
Do. 5s A '47 xw	5	80	....	....
Inv. Eq. 5sA'47xw	7	78	....	....
Iowa-Neb. L. 5s '57	12	95⅞	94⅞	....
Kelvinator 6s '36xw	5	86⅛	....	....
Kop. G.&C. 5½s'50	8	103⅝	103	....
Lehigh P.S.6sA2026	30	104⅝	103⅝	....
Louisiana P. 5s '57	14	97⅛	96⅝	....
Mass. Gas 5½s '46	3	103	....	....
McCord R. 6s'43ww	4	75	....	....
Memph. N.G. 6s'43	87	114	113¼	....
Mid. St. P. 6½s '45	2	68⅝	....	....
Miss. R.F. 6s'44ww	8	113	112⅛	113
Mo. Pac. 5s H '80	22	100⅛	99⅞	100⅛
Morris Co. 7½s '30	6	100⅝	....	....
Munson S.S. 6s'37ww	2	91	90	....
Narragansett 5s '57	20	101½	101¼	101¼
Nat. Pub. S. 5s '78	13	75⅞	75	....
Nebr. P. 6s A 2022	20	108⅝	....	....
Neisner 6s '48	5	90	....	....
Newberry 5½s '40	10	97⅛	....	....
New Eng. G. 5s '48	8	91	....	....
Do. 5s '47	2	91	....	....
N.Y. P.&L. 4½s'67	61	95¼	94⅝	95¼
Niag. F.P. 6s '50	1	107	....	....
Niag. Sh. 5½s '50	85	103⅛	103	....
N.Ind. P.Serv.5sC'66	3	102	....	....
No. St. P. 6½s '33	3	102⅞	102⅝	102⅞
N.W. Pow. 6s '60	1	99¼	....	....
Oswego R.P. 6s'31	3	101⅛	....	....
Pac. G.&E.4½sE'57	6	96⅝	96⅝	....
Pac. Inv.5sA'48ww	1	80	....	....
Pac.W.Oil6½s'43ww	17	92	91½	92
Penn. Dock 6s '49	4	96¼	....	....
Penn. O.Ed.6s'50xw	35	103⅛	103	....
Do. 5½s B '59	12	100	99⅞	100
Penn. P.&L.5sB'52	6	102½	....	....
Do. 5s B '53	1	102½	....	....
Phila. El. 5½s '72	2	105⅝	....	....
Phila. Rap.Tr.6s'62	4	82½	82	....
Phil.S.G.&E.4½s'57	6	98⅞	98½	98⅞
Potomac Ed.5sE'56	5	99	....	....
Pow. Can. 4½sB'59	8	88¼	....	....
Procter&G. 4½s'47	4	98	....	....
Puget. Sd.P.5½s'49	1	102	....	....
Do. 5s C '50	3	97	96⅞	97
Rem. Arms 5½s '33	3	97	....	....
Roch. C.P. 5s '53	7	77½	....	....
Ryerson 5s '43	10	93½	....	....
St. Louis G. 6s '47	9	72	70	....
SanAnt.P.S. 5sB'58	2	97½	....	....
Shawinig. W. 5sC'70	7	101⅝	....	....
Do. 4½s A '67	14	95	94⅝	....
Do. 4½s B '68	6	94⅝	94½	....
Shawsheen 7s '31	1	100⅝	....	....
Snider P. 6s '32	10	69⅝	68⅝	....
S.E.P.&L. 6s A 2025 xw	12	106¼	105⅝	....
So. Nat. G. 6s '44	19	95	93⅞	94⅞
S.W. G.&E.5sA'57	5	94⅝	94¼	....
S.W. P.&L. 6sA'22	5	105⅞	....	....
Stand. P.&L. 6s '57	23	99⅞	99½	99⅞
Swift Co. 5s '32	3	100⅝	....	....
Tex. G. Util. 6s'45	46	98	....	....
Tex. P.&L. 5s '56	9	100	....	....
Thermoid 6s '34	3	91	....	....
Tri Util. 5s '79	15	83⅝	83	....
Union El. 5s B '67	3	103½	103¼	103½
Union Oil 5s '45	7	99⅞	99⅝	99⅞
Un. Am. Inv.5sA'48	4	90	....	....
Un. L.&Ry. 5½s'52	11	91	90⅝	....
U. S. Rub. 6½s '39	1	94	....	....
Valvoline 7s '37	3	102½	....	....
Van Swer. 6s '35	105	97	....	....
Virg. Ry. 4½sB'62	5	98½	....	....
Wabash 5s D '80	1	100⅞	....	....
Waldorf Ast. 7s '54	3	93	92⅝	93
Wash. W.P. 5s '60	2	102⅝	102½	....
Webster M. 6½s '33	7	97¼	97⅛	97¼
West N. Del. 6s '44	6	85	....	....
W. Pa. G. 5s 2030	23	90⅞	90½	90⅝
W. Tex. Ut.5sA'57	1	92¼	....	....

Foreign Bonds—

Berlin Elec. 6s '55	10	90½	....	....
Bogota M.B. 7s '47	6	80	....	....
Do. 7s '47 new	1	82½	....	....
Bu. Aires P.7½s'47	1	106	....	....
Do. 6½s '61	27	90½	90	....
Do. 7s '52	7	97½	96⅞	97½
Burmeis.&W. 6s'40	5	76	....	....
Cauca Val. 7s '48	7	76	75	....
Chile Mtg. Bk.6s'31	1	100	....	....
Com. Pr.Bk.5½s'37	42	88⅞	88⅝	....
Cuba Ren. 5½s '45	86	95½	95	95½
Danish C. 5½s '55	16	100½	....	....
Den M.Bk. 5s'72xw	1	97½	....	....
Europ. El. 6½s '65	41	88⅞	88	88⅞
Fin. Ind. Bk.7s'44	2	99	....	....
FinlandR.M.B.6s'61	3	85⅝	85	85⅝
First Boh. Gl. Wks. 7s '57 xw	7	83	82	....
Gersenkirchen 6s'34	11	96¼	96	96¼
Ger. C. M. 7s '47	14	97	96	97
Do. 6s '47	12	89	88½	88¾
Hamburg El.5½s'38	1	85½	....	....
Hanover 7s '39	2	97	....	....
Hanover Cr. 6s '31	5	100⅛	....	....
Helsingfors 6½s '60	27	92½	92¼	92¼
Isarco Hyd.E.7s'52	5	92	91	92
It. Sup. P.6sA'63xw	31	73	72	....
Mansfield M.&S. 7s '41 xw	4	87½	....	....
Medellin Col. 7s '51	2	89	....	....
Mendoza Pr.7½s'51	1	91⅝	....	....
Parana Braz. 7s'58	1	74	....	....
Potrero Sug.7s'47xw	5	73¼	73	....
Prussia F.S.6½s'51	7	95	94⅝	....
Do. 6s '52	7	90	89⅞	90
Ruhr G. 6½sA'53	11	85	....	....
Ruhr Hsg. 6½s '58	6	88½	87½	88½
Russian 6½s 1919	1	4½	....	....
Do.6½sctf.N.C.'19	11	4	....	....
Russ. 5½s ctf.1921	10	4	....	....
Saarbrueck 7s '35	1	101	....	....
Santa Fe 7s '45	1	93½	....	....
Santiago 7s '49	3	97	96	97
Sauda F. 5s A '55	5	102	....	....
Stinnes 7s '36 xw	1	86	....	....
Do. 7s '46 xw	11	83⅞	83	83⅞
Sydney 5½s '55	13	89¼	88½	89¼
Terni El. 6½s '53	12	86	85⅝	....
Un. El. Serv. 7s '56	4	102	....	....
Do. 7s '56 xw	1	95½	....	....
Un. Indust. 6½s '41	1	91½	....	....

Total stock sales today, 1,557,100 shares; year ago, 1,949,300. Total bond sales today, $3,547,000; year ago, $1,172,000.

DAILY EASTERN CITRUS MARKETS

(By the Associated Press.)

Carlot shipments of California citrus, compiled from railroad passing reports for the California Fruit Growers' Exchange, were announced as follows:

	Oranges.	Lemons.
SOUTHERN CALIFORNIA		
June 16	88	91
Season to date	26,376	6,976
Last season to date	36,858	9,124
CENTRAL CALIFORNIA		
June 16	2	0
Season to date	5,989	130
Last season to date	9,398	170
NORTHERN CALIFORNIA		
June 16	0	0
Season to date	378	14
Last season to date	382	47

California oranges and lemons were lower at eastern and middle western auction centers yesterday. Sales totaled seventy-seven cars of oranges and thirty-five cars of lemons. No Boston auction was held because of a State holiday.

The price range per box was:

	ORANGES Graded above choice.	Choice.	LEMONS Graded above choice.	Choice.
New York	6.45@9.05	5.10@6.80	4.80@6.90	4.00@5.70
Chicago	6.25@7.80	5.00@6.45	5.20@6.50	4.75@5.35
Philadelphia	5.65@7.60	4.70@6.10	4.50@6.35	3.30@4.70
Pittsburgh	6.75@7.00	6.05	5.40@6.30	4.30@5.30
St. Louis	6.95	5.60	5.55@5.85	4.60@5.15
Baltimore	6.50	5.85	4.20@4.95	3.30@4.15
Detroit	6.45@7.50	4.30@5.60	5.65@6.85	5.80

Prices by size of Sunkist brand Valencia oranges were reported to the California Fruit Growers' Exchange as follows:

	100s	126s	150s	176s	200s	216s	252s	288s	324s	392s
NEW YORK—										
Bird Rocks, Villa Park	...	6.50	6.25	7.16	7.65	7.10	7.05	7.10	6.50	5.75
Delicia, Anaheim	6.40	6.60	6.90	7.60	7.85	7.65	7.50	7.70	6.25	...
PHILADELPHIA—										
Carmencita, Placentia	...	6.15	7.00	7.05	7.55	7.00	7.40	7.75	7.30	6.15
CHICAGO—										
Rey. San Fernando	...	7.70	7.10	7.25	7.55	7.20	7.25	7.25	6.95	...
Satin, Kathryn	7.80	7.35	7.10	7.30	7.50	7.40	7.40	7.40	...	...
DETROIT—										
Atlas, Olive	7.50	7.50	7.50	7.60	7.65	7.45	7.35	7.25	7.00	7.00
PITTSBURGH—										
Superfine, Prenda	...	5.95	6.50	7.10	7.50	7.25	7.10	7.05	6.00	...
ST. LOUIS—										
Ridinghood, Charter Oak	6.60	6.60	6.70	7.15	7.15	7.15	6.95	6.80	6.70	6.80
BALTIMORE—										
Reliable, La Habra	5.35	5.55	6.55	6.90	7.05	6.80	6.25	5.75	4.75	...

Carlot sales averages per box were reported to the California Fruit Growers' Exchange on its own brands and to the Associated Press on all others as follows:

PHILADELPHIA—Oranges and lemons lower. Carlot sales: Twelve cars oranges, six cars lemons.

VALENCIAS
Carmencita, NO, Sunkist, Fullerton .. 7.20
Our Selection, OR, Sunkist, Garden Grove .. 6.95
Garden Grove, OR, Sunkist, Garden Grove .. 6.70
Silver Gate, SDF, Sunkist, El Cajon .. 6.65
Dependable, SDF, Red Ball, El Cajon .. 6.00
Trail, DM, Sunkist, Lamanda Park .. 6.95
La Habra, NO, Sunkist, La Habra .. 7.45
Reliable, NO, Sunkist, La Habra .. 6.90
Splendor, ST, Sunkist, Mission .. 6.30
Evening Star, ST, Red Ball, Mission .. 5.55
La Habra, NO, Sunkist, La Habra .. 7.60
Reliable, NO, Sunkist, La Habra .. 6.80
Montezuma, WD, Sunkist, Rivera .. 7.20
Our Selection, OR, Sunkist, Garden Grove .. 7.10
Garden Grove, OR, Sunkist, Garden Grove .. 6.65
Model, BRC, extra choice, Bastanchury .. 7.10
Popular, BRC, choice, Bastanchury .. 6.10
Buddy, fancy, Hillside .. 5.65
Derby, choice, Hillside .. 4.70

LEMONS
Triple X, WD, Sunkist, Leffingwell .. 6.35
Lefco, WD, Sunkist, Leffingwell .. 6.20
Wonderland, SDF, Sunkist, Escondido .. 5.45
Hiddendale, SDF, Red Ball, Escondido .. 4.40
Old Baldy, OK, Sunkist, Upland .. 5.85
Excel, OK, Red Ball, Upland .. 4.70
Insignia, OK, Sunkist, Upland .. 5.95
Golden W, WD, Sunkist, Whittier Groves .. 4.50
Blue W, WD, Red Ball, Whittier Groves .. 3.30
Golden W, WD, Sunkist, Whittier Groves .. 5.05
Blue W, WD, Red Ball, Whittier Groves .. 4.35
Extol, fancy, Whittier .. 4.80
Hill View, choice, Whittier .. 4.40

NEW YORK—Oranges easier, lower; lemons dull, lower. Carlot sales: Forty cars oranges, ten cars lemons.

VALENCIAS
Alphabetical, OR, Sunkist, Villa Park .. 8.55
Bird Rocks, OR, Sunkist, Villa Park .. 6.90
Anaheim Gloriana, NO, Sunkist, Anaheim .. 8.40
Delicia, NO, Sunkist, Anaheim .. 7.35
Sonia, NO, standard, Anaheim .. 4.70
Tesoro Blue, NO, Sunkist, Placentia .. 6.80
Troy, OR, Sunkist, Olive .. 7.80
Atlas, OR, Sunkist, Olive .. 7.15
Thanksgiving, NO, Sunkist, Fullerton .. 8.35
Celebration, NO, Sunkist, Fullerton .. 7.50
California Belle, NO, Sunkist, Placentia .. 8.75
Carmencita, NO, Sunkist, Placentia .. 7.30
Pinnacle, OK, Sunkist, Upland .. 7.00
Premier, WD, Sunkist, Whittier Groves .. 7.15
Cupid, VCE, Sunkist, Fillmore .. 8.20
Airship, VCE, Sunkist, Fillmore .. 7.20
Alamo, VCE, Red Ball, Fillmore .. 6.30
General, OR, Sunkist, Tustin .. 7.60
Colonel, OR, Sunkist, Tustin .. 7.60
Altissimo, NO, Sunkist, Placentia .. 7.00
Shamrock, NO, Sunkist, Placentia .. 8.85
Hi Class, NO, Sunkist, Anaheim .. 7.00
Three Star, WD, Sunkist, Whittier .. 7.05
Veritop, WD, Sunkist, Hillgrove .. 7.35
Mansion of Piru, VCE, Sunkist, Piru .. 7.15
Weaver of Piru, VCE, Red Ball, Piru .. 7.20
Try Sum, VCE, standard, Piru .. 6.20
Scepter, OR, Sunkist, Orange .. 4.95
Rooster, OR, Sunkist, Orange .. 7.45
Old Mission, CCC, fancy, Fullerton .. 6.90
Old Mission, CCC, extra fancy, Fullerton .. 7.80
Golden Eagle, CCC, choice, Fullerton .. 9.05
Lady Rowena, CCC, standard, Fullerton .. 6.80
Blue Goose, AFG, fancy, Fullerton .. 4.95
Blue Goose Special, AFG, Fullerton .. 6.75
Sweetest Yet, THP, fancy, Anaheim .. 7.80
Armistice, NO, choice, Fullerton .. 5.70
Mupu, VCE, Sunkist, Santa Paula .. 7.60
George Washington, OR, Sunkist, Tustin .. 7.15
Cowboy, OR, Red Ball, Tustin .. 5.10
Hewes Park, OR, Sunkist, El Modena .. 7.85
Transcontinental, OR, Sunkist, El Modena .. 6.90
Gorgeous, NO, Sunkist, Fullerton .. 8.40
Gold Wing, NO, Sunkist, Fullerton .. 7.15
Mother Colony, NO, Sunkist, Anaheim .. 7.10
La Habra, NO, Sunkist, La Habra .. 7.75
Reliable, NO, Sunkist, La Habra .. 6.95
Fairmont, NO, standard, La Habra .. 5.65
Montesuma, WD, Sunkist, Rivera .. 7.55
Toltec, WD, Red Ball, Rivera .. 7.20
President, OR, Sunkist, Frances .. 7.80
Senator, OR, Sunkist, Frances .. 6.75
Huck Finn, OR, standard, Frances .. 4.35
William Tell, OR, Sunkist, Orange .. 8.30
Bowman, OR, Sunkist, Orange .. 7.20
Robin Hood, OR, Red Ball, Orange .. 5.70
Splendor, ST, Sunkist, Mission .. 7.20
Evening Star, ST, Red Ball, Mission .. 6.50
Carmencita, NO, Sunkist, Placentia .. 7.05
Old Baldy, OK, Sunkist, Upland .. 6.50
Excel, OK, Red Ball, Upland .. 5.35
Old Baldy, grapefruit, Upland .. 3.20
Excel, grapefruit, Upland .. 3.00
Pinnacle, OK, Sunkist, Upland .. 6.45
Colonel, OR, Sunkist, Tustin .. 6.65
Altissimo, NO, Sunkist, Placentia .. 8.30
Shamrock, NO, Sunkist, Placentia .. 7.25
Albion, NO, standard, Placentia .. 5.35
Night Cap, NO, Sunkist, Anaheim .. 7.75
Hi Class, NO, Sunkist, Anaheim .. 6.90
Man O' War, NO, standard, Anaheim .. 5.30
Scepter, OR, Sunkist, Orange .. 7.35
Rooster, OR, Sunkist, Orange .. 6.75
Atlas, OR, Sunkist, Orange .. 6.90
Yorba, NO, Sunkist, Yorba Linda .. 7.00
Linda, NO, Red Ball, Yorba Linda .. 5.85
Safeguard, NO, orchard run, Anaheim .. 5.30
Advance, OR, Sunkist, Tustin .. 6.45

LEMONS
Golden W, WD, Sunkist, Whittier Groves .. 5.70
Blue W, WD, Red Ball, Whittier Groves .. 5.05
Miramar, VCE, Sunkist, Miramar .. 5.40
Summerland, VCE, Red Ball, Miramar .. 4.55
Reliable, NO, Sunkist, La Habra .. 5.35
Bengal, NO, Red Ball, La Habra .. 4.15
Sespe, VCE, Sunkist, Fillmore .. 4.80
Alamo, VCE, Red Ball, Fillmore .. 4.00

Pet, SD, Sunkist, San Dimas .. 4.80
Alamo, VCE, Red Ball, Fillmore .. 4.00
Pet, SD, Sunkist, San Dimas .. 5.60
Greyhound, SD, Red Ball, San Dimas .. 4.30
Pet, SD, Sunkist, San Dimas .. 6.00
Greyhound, SD, Red Ball, San Dimas .. 4.80
Glendora, GF, Sunkist, Glendora .. 5.75
Goodwill, GF, Red Ball, Glendora .. 4.55
Progressive, Q, Sunkist, Corona .. 5.80
Corona Beauty, Q, Red Ball, Corona .. 4.90
Tartan, Q, Sunkist, Corona .. 6.30
Kiltie, Q, Red Ball, Corona .. 5.15
Domestic, Q, standard, Corona .. 3.75
Maduro, Q, orchard run, Corona .. 3.35
Miller, Q, standard, Corona .. 2.70
Glendora, GF, Sunkist, Glendora .. 5.25
Goodwill, GF, Red Ball, Glendora .. 4.45
Trail, DM, Sunkist, Lamanda Park .. 6.90
Canyon, DM, Red Ball, Lamanda Park .. 5.70

PITTSBURGH—Valencias steady; lemons lower. Carlot sales: Four cars oranges, three cars lemons.

VALENCIAS
Sweetest Yet, THP, fancy, Anaheim .. 7.00
Blue Goose, AFG, fancy, Corona .. 7.20
Royal Knight, RH, Sunkist, Redlands .. 6.75
Superfine, RIV, Sunkist, Prenda .. 6.90
Black Hawk, RIV, Red Ball, Prenda .. 6.05

LEMONS
Palm Tree, RIV, Red Ball, Prenda .. 4.30
Commercial, RIV, standard, Prenda .. 3.10
Lefco, WD, Sunkist, Leffingwell .. 5.40
Vim, WD, Red Ball, Leffingwell .. 4.30
Santa, VC, Sunkist, Limco .. 5.60
Gold Stripe, VCE, Sunkist, Keith .. 6.30
Red Stripe, VCE, Red Ball, Keith .. 5.30

ST. LOUIS — Best oranges slightly higher, balance lower; lemons slightly lower. Carlot sales: Two cars oranges, three cars lemons.

VALENCIAS
Red Ridinghood, SD, Sunkist, Charter Oak .. 6.95
Mt. Lowe, DM, Red Ball, Lamanda Park .. 5.60

LEMONS
NWB Selected, VC, Sunkist, Santa Paula .. 5.85
UWB Loma, VC, Red Ball, Santa Paula .. 5.15
Shamrock, NO, Sunkist, Placentia .. 5.55
Caledonia, NO, Red Ball, Placentia .. 4.60
Cambria, NO, orchard run, Placentia .. 4.85
Bridal Veil, VC, Sunkist, Limco .. 5.65
White Cross, VC, Red Ball, Limco .. 5.05

BALTIMORE—Oranges 200s and larger unchanged, 216s and smaller lower; ventilated lemons 360s unchanged, others lower. Carlot sales: One car oranges, three cars lemons.

VALENCIAS
Reliable, NO, Sunkist, La Habra .. 6.50
Bengal, NO, Red Ball, La Habra .. 5.85

LEMONS
Shamrock, NO, Sunkist, Placentia .. 4.95
Caledonia, NO, Red Ball, Placentia .. 4.15
Satisfaction, SDF, Sunkist, Lemon Grove .. 4.40
Temptation, SDF, Red Ball, Lemon Grove .. 3.30
Serra, SDF, Sunkist, Chula Vista .. 4.20
Seaboard, SDF, Red Ball, Chula Vista .. 4.15
Coronet, SDF, Sunkist, Chula Vista .. 4.55
Peerless, SDF, Red Ball, Chula Vista .. 3.80

CHICAGO—Oranges and lemons unchanged. Carlot sales: Thirteen cars oranges, six cars lemons.

VALENCIAS
Rey, ST, Sunkist, San Fernando .. 7.25
Beacon, ST, Red Ball, San Fernando .. 6.30
Satin, OR, Sunkist, Kathryn .. 7.30
Sweetest Yet, THP, fancy, Redlands .. 6.55
Century, THP, choice, Redlands .. 5.60
Transcontinental, OR, Sunkist, El Modena .. 6.85
Goldfinch, OR, Red Ball, El Modena .. 5.75
Superfine, RIV, Sunkist, Prenda .. 7.05
Black Hawk, RIV, Red Ball, Prenda .. 5.95
Mission, JF, Sunkist, Santa Barbara .. 6.55
Exposition, JF, Sunkist, Santa Barbara .. 6.25
Festival, JP, Red Ball, Santa Barbara .. 5.00
Panama, JF, Red Ball, Santa Barbara .. 5.00
Defiance, ST, Sunkist, Downey .. 6.95
Quality, ST, Sunkist, Ojai .. 7.00
Campfire, ST, Red Ball, Ojai .. 5.70
Yorba, NO, Sunkist, Yorba Linda .. 7.00
Linda, NO, Red Ball, Yorba Linda .. 6.05
Whittier, WD, Sunkist, Whittier .. 7.35
Pico, WD, Red Ball, Whittier .. 6.20
Wonderland, SDF, Sunkist, Escondido .. 6.95
Mupu, VCE, Sunkist, Santa Paula .. 7.80
South Mountain, VCE, Red Ball, Santa Paula .. 6.45
Bargain, VCE, standard, Santa Paula .. 5.25

LEMONS
Transcontinental, OR, Sunkist, El Modena .. 5.55
Goldfinch, OR, Red Ball, El Modena .. 4.85
El Modena, OR, Sunkist, El Modena .. 5.20
Reliable, NO, Sunkist, La Habra .. 5.85
Bengal, NO, Red Ball, La Habra .. 5.10
Radiant, OR, Sunkist, Villa Park .. 5.95
Luster, OR, Red Ball, Villa Park .. 5.10
Reflection, OR, standard, Villa Park .. 3.65
Radio, SDF, Sunkist, Lemon Grove .. 5.80
Wireless, SDF, Red Ball, Lemon Grove .. 4.75
Satisfaction, SDF, Sunkist, Lemon Grove .. 6.05
Temptation, SDF, Red Ball, Lemon Grove .. 5.00
Serra, SDF, Sunkist, Chula Vista .. 6.15
Seaboard, SDF, Red Ball, Chula Vista .. 5.25
Coronet, SDF, Sunkist, Chula Vista .. 6.50
Peerless, SDF, Red Ball, Chula Vista .. 5.00
Glendora, GF, Sunkist, Glendora .. 5.85
Goodwill, GF, Red Ball, Glendora .. 5.35

DETROIT—Valencias 200s and larger best stock doing better, balance easier; lemons easier. Carlot sales: Four cars oranges, four cars lemons.

VALENCIAS
Garden Grove, OR, Sunkist, Garden Grove .. 7.30
Atlas, OR, Sunkist, Olive .. 7.80
Trail, DM, Sunkist, Lamanda Park .. 7.45
Wonder, DM, Red Ball, Lamanda Park .. 5.60
Gold Cup, RH, Sunkist, Sunkist .. 6.45
Silver Cup, RH, Red Ball, Sunkist .. 5.10
Cosmos, RH, Red Ball, Sunkist .. 4.30

LEMONS
Southland Beauties, Q, Sunkist, Corona .. 6.60
Justrite, Q, Red Ball, Corona .. 5.80
Minerva, Q, standard, Corona .. 5.60
St. Regis, WD, Sunkist, Hillgrove .. 5.65
Forge, VCE, Sunkist, Ortonville .. 6.85
Bear, OK, Sunkist, Upland .. 6.75

REICHSBANK TELLS CONDITION CHANGES

BERLIN, June 17. (AP)—The Reichsbank report as of the 14th inst. shows the following changes in reichsmarks: Gold and bullion increased 6000; reserve in foreign currencies increased 42,452,000; bills of exchange and checks decreased 259,691,000; silver and coins increased 20,676,000; notes in other banks increased 4,842,000; advances decreased 12,049,000; investments decreased 20,000; other assets increased 7,198,000; notes in circulation decreased 293,936,000; other maturing obligations increased 88,532,000; other liabilities increased 8,819,000. Total gold holdings, 2,618,787,000. Rate of discount 4½ per cent.

RUBBER MARKET

NEW YORK, June 17. (Exclusive)—Crude rubber futures on the rubber exchange here today exhibited an upward tendency in a quiet session. The outside market held steady with spot prices advancing ¼c to 12¼c. Trading at London was quiet and spot remained unchanged at 6⅛d. Singapore closed steady.

	Spot-June.	July-Sept.	Oct.-Dec.
Ribbed smoked sheets	12¼	12⅜	12⅝
First latex crepe	12⅝	....	....
Clean thin brown crepe	11⅞	....	....
Amber No. 3	12⅝	....	....
Para upriver fine	13⅞	....	....

BANK STOCKS

NEW YORK, June 17. (AP)—Over-the-counter sales of New York bank stocks follow:

NEW YORK	Bid.	Asked.
Bank of America	108	110
Bank of Manhattan	108	111
Bankers' Trust Co.	129	131
Central Hanover	333	338
Chase National new	137½	139
Chatham Phenix	114	118
Chemical Bank & Trust	59	63
Corn Exchange	178	182
Fifth Avenue Bank	3000	3300
First National Bank	4800	5000
Guaranty Trust Co.	635	640
Irving Trust Co.	49½	50¼
Lawyers' Title & Trust	264	272
Manufacturers' Trust	105	108
National City Bank	150	153
New York Trust Co.	238	243
Public National Bank	100	105
Brooklyn Trust	715	740
Commercial National Bank	435	450
Hibernia Trust Co.	165	175
People's National Bank	450	...
Richmond National	450	...
Empire Trust	78	81
Travelers' Insurance Co.	1350	1390
Hartford Fire Ins. Co.	70	73
Globe & Rutger Fire Ins.	970	1020
Manhattan	108	111
Bank of U. S.	49½	50½
CHICAGO		
Central Trust Illinois	340	350
Continental Illinois	675	680
First National Bank	645	...
Foreman National	660	670
Harris Trust	820	830
National Bank Republic	134	137
Northern Trust	775	795
People's Trust & Savings	475	480
Union Bank Chicago	300	305

N.Y. PRODUCE STOCKS

NEW YORK, June 17. (Exclusive)—Following is a list of stocks and bonds traded today on the New York Produce Exchange. Sales, 38,856 shares.

	Sales	High	Low	Close
Alleg. rts. w.i.	500	5⅛	....	....
Am. Eagle	900	⅞	1⅛	....
Am. Corp.	900	6½	6¼	....
Do. war.	1,100	1⅝	1½	1⅝
Assd. G.&E. rts.	1,200	9	8⅝	8⅝
Brunner Winkle	200	⅝	....	....
Claude Neon	300	10	....	....
Cons. Chro. w.i.	600	11⅛	10⅞	11⅛
Do. "A"	200	31	30⅝	31
Det. & Can. Tun.	1,500	6⅝	6	6⅝
Empire	200	5	....	....
Gen. Motive	400	15⅝	13½	15⅝
Int. Rustl. Iron	3,400	1⅝	1½	....
Inv. Trust	200	25½	25	....
Jenkins	100	4⅛	....	....
Kinner	400	⅝	9-16	....
Maj. Household	900	51	45	51
Mex. Oil & Coal	900	5	4½	....
Ohio Oil new w.i.	4,100	33½	31⅝	....
Pete. Con.	1,300	10⅝	10	10¼
Phantom Oil w.i.	400	21½	20⅞	21½
Radio Sec.	100	2	....	....
Rumidor	200	154	....	....
Saranac Riv. pfd.	500	27⅞	25	27⅞
Seabd. Util. war.	500	⅜	⅝	....
Shamrock Oil	200	19	....	....
Trent. Proc.	500	1¼	1⅛	....
Int. Hydro w.w.	1,800	10¼	10	....
Do. war.	3,000	1¼	⅞	1¼
Irv. Trust	2,100	51	49⅝	50⅝
Home	400	40¼	39⅝	40¼
Natl. Lib.	100	13⅝	....	....

EXPERIENCED BOND SALESMAN

[illegible] to 40 years old with established Los Angeles following [illegible] to assist on balance [illegible] investment offering.

Rising market.
Attractive yield.
Impressive sales.

[illegible] interest your clientele.

See Herbert L. Smith, mornings. [illegible] Wilshire Boulevard

WE WILL SELL CALIF. RESERVE
[illegible] Units (1 pfd.-1 com.) $76.00 [illegible]

WE WILL BUY GENERAL RESERVE
[illegible] shares (or part) $10.00

[illegible] C. FASTNOW
[illegible] L. A. Curb Exchange
[illegible] Spring St., Suite 337
FAber 4361

(WANTED) CONSOLIDATED ROCK [illegible]

McBride & Co
[illegible] L. A. Curb Exchange
[illegible] Stock Exchange Bldg.
[illegible] S. Spring St. TR. 2181

[illegible] & Company
INVESTMENT SECURITIES
732 Van Nuys Building
Los Angeles
Telephone FAber 3292

ASSOCIATED STANDARD OILSTOCKS SHARES
Empire Trust, N. Y., Trustee
July Semi Annual Dividend 8%
Today's Market Price Approximately $11⅞
Kentucky, Nebraska, Ohio Standard, Anglo-Amer., Humble Oil, Imperial Oil, National Transit, Ohio Oil, Prairie Oil
William Philpot Morris
Stocks Investment Trusts Bonds
502 Bank of America Building
Los Angeles, Calif.
Cable Philpot

COURSE FOR BOND SALESMEN
[illegible] for bond salesmen will start Thursday, June 19, at 5 P.M., room 502, Van [illegible] students assisted in securing connection with local investment houses.
INVESTMENT BANKERS INSTITUTE
[illegible] Van Nuys Bldg. TUcker 1326.

Cities Service Company

The earnings of this billion dollar company are showing tremendous increases.

The common stock can be purchased in the present market—below $30 per share—to yield an investment return of over 7%.

Write, phone or mail coupon to receive without obligation latest information concerning this company.

Name
Address

ESTABLISHED 1865
Pearsons-Taft Company
INVESTMENTS
650 South Spring Street Telephone VAndike 3106
LOS ANGELES
NEW YORK SAN FRANCISCO SEATTLE CHICAGO

BROOKMIRE ECONOMIC SERVICE, INC.
of New York
Investment Counselors and Administrative Economists
W. S. Cook, Resident Manager
622 Title Insurance Bldg. 433 So. Spring St. TUcker 9075

Member Los Angeles Stock Exchange
G.F. Wolcott & Co.
INVESTMENT SECURITIES
1306 Stock Exchange Bldg. VA. 1411
Member Los Angeles Curb Exchange

BUY INCOME . . .

CORPORATE TRUST SHARES
are composed of the following common stocks deposited with
THE EQUITABLE TRUST COMPANY of New York, Trustee
RAILROADS: New York Central, Illinois Central, Union Pacific, Southern Pacific, Louisville & Nashville, Pennsylvania, Atchison
OILS: Stand. Oil (New Jersey), Stand. Oil of New York, Stand. Oil of Ind., Stand. Oil of Cal., Texas Corporation
UTILITIES: American Tel. & Tel., Western Union, Con. Gas of New York
INDUSTRIAL: United States Steel, General Electric, American Tobacco, Westinghouse Elec., International Harvester, Otis Elevator, Ingersoll-Rand, du Pont, United Fruit, American Radiator, Woolworth, Eastman Kodak, National Biscuit

Not from One or Two Stocks, but from Twenty-eight at TODAY'S ATTRACTIVE PRICE

Many shrewd investors are taking advantage of the present stock prices—the lowest for the year—to purchase the dividend-paying common stocks of sound and basic companies whose prosperity is inseparably linked with the future of America.

When you purchase Corporate Trust Shares at today's prices, you are doing just this—except that instead of buying one or two stocks you are buying twenty-eight of them, giving you greater stability, wider diversification and larger opportunities for profit. These 28 great corporations listed at the left are the outstanding leaders of industry in America. They have prospered through wars, panics and depressions. Their average age is 58 years and they have paid dividends without interruption for an average of 33 years.

Their outstanding record of growth and profits is reflected by the fact that Corporate Trust Shares paid semi-annual cash distributions totalling over 17% last year. The 17-year average which would have been available for distribution amounted to over 14.7% per annum.

Let us tell you more about this attractive fixed trust—the price of whose shares directly reflects today's attractive market prices. Send name and address below for complete circular.

Name Address

REVEL MILLER & CO.
650 So. Spring St. VAndike 2201
Los Angeles, Calif.
504 PACIFIC S. W. BANK BLDG., LONG BEACH — 200 CITIZENS SAVINGS BANK BLDG., PASADENA
817 BANK OF ITALY BLDG., SAN DIEGO — 909 LUHRS TOWER BLDG., PHOENIX

AMERICAN TELEPHONE AND TELEGRAPH CO.
Rights
Have Been Issued

. . . and should now be in the hands of all stockholders of record May 23rd.

These rights may be used to subscribe to additional common stock at $100 per share, on the basis of one new share for each six shares held, or may be sold in the open market at current prices.

We shall be pleased to enter your subscription for new stock without charge, or buy or sell rights at current market prices.

Mitchum, Tully & Co.
INVESTMENT SECURITIES
650 South Spring Street, Los Angeles
(Telephone Vandike 2411)
John D. Spreckels Bldg., SAN DIEGO — Pacific-Southwest Bldg., LONG BEACH
SAN FRANCISCO - - SAN JOSE - - OAKLAND - - SACRAMENTO
Correspondents: Kidder, Peabody & Co., Boston, New York

Stronger Tone Rules Trading on Grain Mart

CHICAGO, June 17. (AP)—Reports of huge quantities of wheat being bought for Europe at prices cheaper than before the World War jerked the wheat market suddenly upward today. It was estimated that trans-Atlantic purchases from Canada and the United States totaled 4,000,000 bushels today and that the aggregate for the last five days has been 20,000,000 bushels. Meanwhile, there were reports of terrific dust storms again sweeping over Canadian wheat territory.

Closing quotations on wheat were strong at about the day's top level, 1⅞@3c over yesterday's finish. Corn closed 1½@2⅛c up, oats 1@1⅞c advance and provisions varying from 17c decline to a rise of 27c.

The initial impulse toward higher prices for wheat came from unexpected comparative strength which the Liverpool market displayed. Instead of reflecting in full the preceding day's severe setbacks of values on this side of the Atlantic, Liverpool quotations were but slightly lower, and dispatches explained that continued setbacks in prices had brought more buyers into the market. Then came evidence that Europeans were acquiring ownership of North American wheat at a bewildering rapid rate, and simultaneously word was received that crop benefits of recent rains in Canada, especially Alberta province, were being nullified by renewal of widespread high winds and clouds of dust.

Much improved eastern shipping here for corn was an aid to advances in price both of corn and oats.

In the provision market the effect of grain strength offset a break in hog values.

RANGE OF PRICES

CHICAGO, June 17. (Exclusive)—

	Open.	High.	Low.	Close.
Wheat—				
July	.96⅝	.98⅞	.96⅞	.98⅞
September	.99⅝	1.01⅞	.99⅜	1.01⅞
December	1.03⅝	1.05⅞	1.03⅜	1.05⅝
Corn—				
July	.75½	.76⅝	.75	.76½
September	.75⅞	.76⅝	.75	.76
December	.69¾	.70⅝	.69½	.70⅜
Oats—				
July	.35⅝	.36⅝	.35⅝	.36⅝
September	.36⅝	.37⅝	.36⅝	.37⅝
December	.40⅝	.41	.40⅝	.41
Rye—				
July	.49½	.52	.49½	.51½

WINNIPEG

Wheat—				
July	1.01⅛	1.03⅜	1.00⅞	1.03⅜
October	1.04⅝	1.07	1.04⅝	1.07
December	1.07⅝	1.08⅛	1.06	1.08⅛
Oats—				
July	.47⅛	.48½	.46½	.48⅛
October	.45⅝	.46⅝	.44⅝	.46⅝
December	.44	.45	.43⅝	.45

FLAXSEED

July—				
Minneapolis	2.77	2.77	2.74½	2.75½
Duluth	2.78⅛	2.78⅛	2.76	2.78⅛
Winnipeg	2.11⅛	2.17⅛	2.11⅛	2.17⅛

CHICAGO CASH GRAINS

Wheat steady to 1c lower; No. 2 hard, 98½.

Corn steady: No. 2 mixed, 76¼; No. 6, 73¼; No. 1 yellow, 76¾@77½; No. 6, 73½@74; No. 2 white, 79½; sample, 60@70.

Oats steady: No. 2 white, 38; No. 3, 35¾@37½.

PROVISIONS

	High.	Low.	Close.
Lard—			
July	9.35	9.27	9.32
September	9.55	9.40	9.52
December	9.65	9.40	9.57
Bellies—			
July	14.25	14.12	14.25
September	13.60	13.52	13.52

NEW YORK GRAINS

NEW YORK, June 17. (AP)—Wheat: Spot, strong; No. 1 northern spring, c.i.f. New York, 1.17⅛; No. 2 hard winter, f.o.b. New York, 1.04⅝; No. 2 Manitoba, do., 1.11⅝; No. 2 mixed and No. 2 amber durum, nominal.

Corn: Spot, firm; No. 2 yellow, c.i.f. New York, 92⅝; No. 3 yellow, do., 90½.

Oats: Spot, strong; No. 2 white, 49½.

LOCAL GRAINS

All quotations nominal and subject to market fluctuations. Prices quoted are per cwt., field run, in carloads only.

Wheat—		
Milling	1.90	@1.95
Feed	1.85	@1.90
Corn—		
No. 2 yellow	1.82	@1.87
Feed barley—		
California No. 2, sacked	1.17½	@1.22½
Milo—		
California sacked	2.10	@2.15
Kafir—		
No. 2 eastern bulk	2.00	@2.05
Millfeeds—		
White	1.75	@1.80
Red	1.67½	@1.72½

CAR RECEIPTS

Wheat, 9; barley, 15; corn, 33; flour, 1; cereals, 3; alfalfa, 11; beans, 3; rice, 1; hops, 1; cottonseed, 1; beet pulp, 1; coffee, 1; rice bran, 3; total, 63. Hay, 5.

Local hay quotations corrected weekly by Los Angeles Grain Exchange:

U. S. No. 1 leafy alfalfa	19.00@20.00
U. S. No. 1 alfalfa	18.00@19.00
U. S. No. 2 leafy alfalfa	17.00@18.00
U. S. No. 2 alfalfa	16.00@17.00
Oat hay	17.00@18.00
Barley hay	15.00@16.00

PRODUCE MARKET

(United States Bureau of Markets)

Receipts were very heavy on yesterday's market, and with slow demand, prices were generally weaker. Dealers were unable to clean up the receipts and considerable holdover stock was left on the market. Apples firm. Apricots weak. Asparagus dull. Cantaloupes slower, with prices about steady. Citrus prices firm and unchanged. Lettuce slow. Peas steady. Potatoes unchanged. Tomatoes weaker. Watermelons weaker.

APPLES—Per pound, Watsonville, Newtowns, 3@3½; Gravensteins, 7@7½; Oak Glen, Romes, 7; Idaho, Arkansas Blacks, 5; Winesaps, 4@5; northern Red Astrachans, 5½@6; Red Astrachans, 4@4½.

APRICOTS—San Joaquin Valley, pound, Royals, 2@3; Tiltons, 2½@3½; Banning, Royals, small, 40 per lug.

ASPARAGUS—Per pound, local, best, 15; guaranteed fancy, 13@14; Delta, 10; fair quality, 3½; Mendota, best, 7½; fair, 5.

AVOCADOS—Local, loose, pound, Dickinson, 25@40; Lindas, 30@35; Anaheim, 30@35; Metcalf, 40@45.

BANANAS—Per pound, 4@4¼.

BEANS—Per pound, Kentucky Wonders, San Diego county, 5@6; few best, 7; Kentucky wax, 8@10; local limas, 11@12; few 13@14; San Diego and Mexico, limas, 13@15.

BLACKBERRIES—Local, 30-cup crates, half-pints, genuine, 1.50@1.75; few 2.00; Dewberries, 1.25@1.35; Youngberries, 2.75@3.00; San Diego county, trays, 12-basket, 65@75.

BROCCOLI—Per pound, Salinas, mostly 5.

BUNCHED VEGETABLES — Local, per dozen bunches: Turnips mostly 25; beets and carrots, 20@25; radishes, small red, 10@15; kohl-rabi, 25@30; parsley, 12½@15; mustard, 12½@15.

CABBAGE—Local, crates, Cannonball, 50@65; red, 1.75@2.00.

CANTALOUPES—Imperial Valley, salmon tints, jumbo 36s and 45s, 3.50@3.75; few higher; standard 45s, 2.25@2.50; pony 45s and 54s, 1.50@1.75; poor and soft stock lower.

CELERY—Venice, crates, 3½-4½ dozen, 2.25@2.75.

CHERRIES—Per pound, Beaumont, Yucaipa, Soquel, San Jose, Tartarians, 10@15; Bings, 15@20; Royal Annes, 12@15; smaller, 8@10; Black Republicans, 7@11.

CHICORY—Local, crates, 60@65.

CORN—Local, lugs, 60@65; few best, 75@85.

CUCUMBERS—Laguna Beach, lugs, 1.00@1.25; San Pedro, No. 1s, 1.25@1.35; poor, 50@75; Fresno county, 85@1.00.

CURRANTS—Alameda county, 4-basket crates, 2.75.

GRAPES—Coachella Valley, per pound, Seedless, 8@13; mostly 10@11; Black Monukka, 11@12; best, 16@18.

GRAPEFRUIT—Per box, local, fancy 64s, 5.50; 80s to 100s, 5.75; choice 64s, 5.50; 80s to 100s, 4.25; market pack, 80s to 100s, 4.75@5.00; poorer, 4.25@4.50; Arizona, fancy 48s, 5.50; 64s, 6.25; 80s to 100s, 6.75.

LEMONS—Local, boxes, loose, culls and tree-ripe, 3.00@3.25; best, 3.50@3.75.

LETTUCE—Crates, Iceberg, Watsonville, Salinas, iced, 4s, 2.50@2.75; few best, 3.00; 5s, 2.00@2.25; some 2.50; 6s, 1.25@1.50; Guadalupe, iced, 4s, 2.00@2.25; Guadalupe and Santa Maria, dry packed, 4s, fair quality, 2.00@2.25; ordinary, 1.25@1.50; poor, 1.00; few best Guadalupe 4s, 2.50@2.75; local Romaine, 60@65; poor, 30@40.

LOGANBERRIES—Local, 30-cup crates, half-pint, mostly 1.50; some 1.75.

MELONS—Imperial Valley, Honeydews, standard 36s, 1.75@2.00; poor, 1.50; jumbo 45s, 2.25@2.50; poor, 2.00; pony 45s and 54s, 1.50@1.65; jumbo flats, 12s, 1.75@2.00; Honeyballs, pony flats, 15s, 1.75@2.00; Japanese melons, standard flats, 15s, 1.00@1.15; jumbo flats, excelsior packed, 1.25@1.50; pony crates, 45s, 1.75.

ORANGES — Local, fancy packed, Valencias, 100s, 6.00; 126s, 7.00; 150s-252s, 7.75; 288s, 7.50; 324s, 6.75; loose, culls and standards, medium, 3.50@3.75; small, 2.25@2.75; 420s and smaller, 1.75@2.00.

ONIONS — Per lug, Coachella, White Wax, 45@50; few best, 60; local, 50@55.

ONIONS—Green, local crates, 1.50.

OKRA—Coachella, pound, 10@13; poor, 6@8.

PEAS — Pescadero, 28-pound hampers, mostly 3.50; some 3.25; Utah, bushel baskets, 2.75@3.00; Pescadero, San Luis Obispo, pound, 8@9; best, 10@11; poor, 5@6.

PEACHES — Per pound, San Joaquin, Redbirds, 5@6; poor, 4½; Alexanders, 4½@5; Briggs, May, 5½@6.

PEPPERS—Per pound, Coachella, California Wonders, 10@11; best, 13; Chinese Giant, 8@9; green chili, 10@12; yellow chili, 3@4.

PLUMS—Per pound, San Joaquin, Santa Rosas, small, 1½@2; medium, 3@4.

POTATOES—Local, White Rose, lugs, 50@65; sack hundredweight, 1.65@1.75; few 2.00; No. 2s, 1.00.

RASPBERRIES — Local, 30-cup crates, 2.00; few 2.25; Cassberries, 3.00; few 3.25.

SQUASH—Local, lugs, summer and Italian, 35@50; yellow, 50@70.

STRAWBERRIES — Local, 30-basket crates, 2.00@2.25; some 2.50; Berros, trays, mostly 1.00; few 1.25.

SWEET POTATOES—Tennessee, bushel baskets, Nancy Halls, 3.25@3.50.

TOMATOES—San Pedro, lugs, 5x5s, 1.75@2.00; 6x6s, 1.00@1.25; Imperial, 5x5s, 90@1.00; 6x6, 65@75; Imperial, Coachella, crates, 9-top, 65@75; 12s, 60@65.

WATERMELONS—Closing Monday, opening Tuesday, carlot sales, 18 to 20-pound average, 250.00@265.00; few 275.00; some held higher; bulk per ton, 22.50@25.00; few 27.50.

MARKET AVERAGES

NEW YORK, June 17. (Exclusive) Today's stock range, as compiled by the New York Times:

	High.	Low.	Close.
25 railroads	113.97	111.44	113.37
25 industrials	283.96	272.62	277.41
50 stocks	198.96	192.03	195.39

NET CHANGE

25 railroads	+.87
25 industrials	+1.04
50 stocks	+.96

BONDS

		Net change Day.	Month.	Year.
40 issues	87.14	—.30	—.90	+.23
10 govts.	107.15	+.01	—.11	+3.16

Yearly range of 50 stocks:

	High.		Low.	
*1930	245.60	Apr.	194.07	June
1929	311.45	Dec.	173.13	Feb.
1928	231.43	Dec.	173.13	Feb.
1927	185.47	Oct.	156.82	Jan.
1926	142.33	Dec.	109.63	Mar.
1925	136.21	Dec.	61.18	Mar.
1924	107.20	Dec.	32.26	Apr.
1923	95.28	Mar.	77.15	Oct.
1922	98.66	Oct.	68.21	Jan.
1921	78.12	May	56.35	June
1920	94.87	Apr.	62.70	Dec.
1919	90.58	Nov.	68.78	Jan.
1918	86.16	Nov.	64.12	Jan.
1917	91.46	Jan.	67.47	Dec.

*—High for year to date.

NEW YORK, June 17. (AP)—Today's market averages: (Copyright, 1930, Standard Statistics Co.)

STOCKS

	50 Ind.	20 Rails	20 Util.
Today	158.7	121.8	218.1
Previous day	158.5	120.6	220.1
Week ago	177.8	126.1	251.9
Year ago	216.9	138.0	254.1
2 years ago	152.9	117.9	143.6
3 years ago wkly. av.	120.0	117.1	114.3
High, 1930	202.4	141.6	281.3
Low, 1930	158.5	120.6	207.9

Total 90 stocks, 163.4.

BONDS

	10 Ind.	10 Rails	10 Util.
Today	93.4	107.1	99.7
Previous day	93.6	107.1	99.7
Week ago	93.8	106.9	99.7
Year ago	92.8	102.8	97.0
2 years ago	95.5	105.7	99.4
3 years ago wkly. av.	95.2	105.9	98.9
High, 1930	94.5	107.1	99.9
Low, 1930	91.9	104.5	97.8

Total 30 bonds, 100.0.

BAY CITY MINES

SAN FRANCISCO, June 17. (Exclusive) Following is the official list of quotations on the San Francisco Mining Exchange:

	Bid.	Asked.
Acme	.01	.02
Aladdin	.04	.05
Amador	.01	.03
Banner	.03	.04
Belmont Metals	.60	.75
Belmont Osborn	.06	.07
Belmont U. S.	.01	.04
Best and Belcher	.07	.12
Black Mammoth	.01	.02
Booth	.01	.02
Butte	.04	.05
Carrie	.01	.02
Cen. Eureka	.15	.20
Do. pfd.	.15	.20
Chollar	.04	.05
Deep Mines	.01	.02
Divide	.03	.04
Divide Ex.	.02	.03
Dix Butte	.10	.25
Genii	.53	.60
Golconda	.65	...
Goldfield Con.	.33	...
Gold Hill	.19	.25
Gould and Curry	.02	...
Harmill	.03	.04
Ida Maryland	.23	.25
Jack Waite	.07	.09
Liberty	.01	.02
Lone Star	.01	.02
Lucky Strike	.06	.07
Mexican	...	.80
Manhattan	.01	.02
Montana Mines	.30	...
National Silver	.04	.10
New Sutherland	.02	.03
North Star	.02	.03
Orlando	.01	...
Palmer Union com.	.01	.02
Do. pfd.	.01	...
Pony Meadows	.01	...
Rescue	.01	.02
Rochester	.01	.03
Round Mountain	.03	.04
Savage	.03	...
Silver King	.01	.02
Simon	.20	.22
Sugarman	.02	.03
Treasure Vault	.01	.02
Victory	.01	.02
Union Con.	.05	.06
White Caps	.08	.09
West End	.07	...

BAY CITY CURB

SAN FRANCISCO, June 17. (AP)—Following is a selective list of transactions on the San Francisco Curb Exchange today:

	Sales.	Open.	High.	Low.
*Am. Toll Bridge	500	50	50	50
Aviation of Del.	485	5⅛	5⅛	5
Arctic National	35	32	32½	32
Amer. Nat. Gas	495	8	8	8
Am. Tel. rights	1,077	16⅝	17¼	16⅝
Bk. of Amer. N.Y.	5	107	107	107
Cities Serv. com.	2,864	25¼	27	25¼
C. Neon Lights	656	10	10	9½
Coen Co. "A"	10	5	5	5
Cord Corp.	5	7⅛	7⅛	7⅛
C. Will. 1st pfd.	50	94	94	94
Durant of Cal.	100	4½	4½	4½
Elec. Prod. Wash.	862	12½	12½	11⅝
Fokker Aircraft	250	18⅞	19⅜	18⅞
Fireman's F. Ins.	235	42	42	42
Goldman Sachs	801	22⅞	23¼	22½
G. E. Gilmore	400	40	40	40
*Italo Pet. Amer.	520	53	53	50
Intercoast Trad.	2,342	14⅞	15⅝	14⅝
Kleiber Motors	100	1¼	1¼	1¼
*Magnavox Co.	910	300	315	300
Marine Bancorp.	313	29	29¼	29
Natl. A. F. "A"	130	8	8	7½
*Occidental Pet.	300	60	60	60
Owl Drug pfd.	20	105	105	105
Pacific Associates	200	22	22⅝	22
P. G. & E. 5½s pfd.	100	24⅝	24⅝	24⅝
Pac. Western Oil	235	14½	14½	14½
Schumacher com.	120	12	12	11
S.C. Gas pfd. 6½s	30	101⅝	101⅝	101⅝
S. C. Ed. 6s pfd.	45	26⅝	26½	26⅝
Do. com.	560	57⅝	57⅝	56⅝
Univ. Cons. Oil	647	8	8½	8
Virden Packing	65	7½	7½	7⅝

*—Cents.

STANDARD OILS

(Furnished by E. A. Pierce & Co., 515 West Sixth street.)

	Bid.	Asked.
Atlantic Lobos	½	1
Borne Scrymser	15	20
Buckeye	52	58
Chesebrough Mfg.	150	160
Continental	9	17
Cumberland	35	42
Eureka	42	43
Galena Signal com.	4	5½
Humble Oil	86¼	87
Illinois Pipe	300	315
Imperial Oil	20	20⅝
Indiana Pipe	30	37
Intl. Petr.	18⅝	18½
Natl. Transit	17	18
N. Y. Transit	12	17
Northern Pipe	33	43
Ohio Oil	60¼	61¼
Penn. Mex.	20	22
Solar Refg.	15	17
Southern Pipe	15	17
South Penn. Oil	37½	38½
S.W. Penn. Oil	30	35
S. O. Indiana	49⅝	50
S. O. Kentucky	31⅝	32¼
S. O. Nebraska	47	48
S. O. Ohio	79	80
S. O. Ohio pfd	116	118
Swan & Finch	7	8
Vacuum Oil	81	82

METAL MARKETS

CLEVELAND, June 17. (Exclusive)—Daily Metal Trade today says: Plate deliveries are extended several weeks, but in all other products fairly prompt shipments now can be made. Sheet-steel business has tapered further and the immediate outlook remains dull. Automotive requirements are slipping gradually. Sheet prices are fairly steady. Some improvement in pig-iron buying is reported at Cleveland and New York.

METAL PRICES

NEW YORK, June 17. (AP)—Copper easier; electrolytic, spot and future, 11¾@12.

Iron quiet, unchanged.

Tin steady; spot and near by, 29.50; future, 29.75.

Lead quiet; spot, New York, 5.40; East St. Louis, 5.30.

Zinc easy; East St. Louis, spot and future, 4.45@4.50.

Antimony, 7.10.

DIVIDENDS PAYABLE

(Compiled by Standard Statistics Co., Inc.)

The following dividends are payable today:

Allegheny Steel Company, monthly of 15 cents on common.

BANKRUPTCY PETITIONS

Fleming & Bond, Inc., Los Angeles; electrical business; schedule to be filed later.

Willi H. Kuster, engineer, Long Beach; liabilities, $2870.59; assets, $356.02; exempt, $200.

Hugh L. Ruddick, merchant, Patton; liabilities, $3763.63; assets not listed.

Vern Archer Kemmerrer, commercial artist, Los Angeles; liabilities, $5076.60; assets, $8495; exempt, $8419.

George Bernard Morris, contractor, Los Angeles; no list filed.

A. D. Smith, mechanic, Santa Ana; liabilities, $3935.80; assets, $6153.53; exempt, $4750.

LIVE-STOCK MARKET

(Furnished by Federal-State Livestock Market News Service)

ESTIMATED RECEIPTS

	Cattle	Calves	Hogs	Sheep
Los Angeles	100	200	300	0
Chicago	7,500	3,000	31,000	8,000
Kansas City	7,000	1,200	12,000	6,000
Omaha	9,000	500	17,000	9,000
St. Paul	1,900	1,900	4,800	900
Denver	600	150	1,600	1,700
Fort Worth	1,700	700	700	1,400
Total	27,800	7,650	67,400	27,000
Week ago	24,500	7,650	52,600	35,350

LOS ANGELES MARKET

CATTLE—A very few loads of fresh offerings arrived but about 900 holdovers were available. Trade was a slow affair but it became evident that buyers intended to stay on Monday's levels and a number of loads were scaled at about steady to weak prices. Trading was slowed up considerably by the interest shown in two loads of fed steer and heifer yearlings from an eastern market, these arriving late in the forenoon.

A load of strictly good 632-pound mixed steer and heifer yearlings scored 12.25 with a load of straight heifers averaging 787 pounds at 11.60. Three loads of 827 to 901-pound Imperial and grass steers made 10.15@10.25, with two loads of 990 to 996-pound grassers at 9.00@9.50. A package 1124-pound steers brought 9.85 with low grade natives down to 8.00 and below. A load of 805-pound steers went for feeding at 8.75.

A few small lots of grass heifers brought 7.25@8.25, with odd head of medium to low good cows at 7.75@8.00. Bulk of cows were of common to medium quality and sold in a 6.25@7.50 spread. Low cutters and cutters were taken mainly at 3.00@6.00. A few sales of fairly good bulls were made at 7.00@7.25.

CALVES—A few trucked-in vealers and two loads of Arizona calves were offered. Demand has slackened off considerably for young stuff and a decline of 25@50c has been effected in the past two days. Good to choice vealers are quoted to around 13.50 with best light weights available going at 13.25. A few lots of medium vealers made 10.50@12.75 with plainer and heavier calves including Arizonas at 8.50@10.00. Culls of all weights sold down to 7.00.

HOGS—Trade was rather slow and on a 15@25c lower basis. A load of 189-pound Colorado butchers topped at 11.20 with two loads of 177 to 191-pound easterns at 10.85@11.00. A load of 202-pound local fed hogs brought 10.60 with lighter weight truckins at 10.50@10.60. A few packing sows brought 8.65.

SHEEP—Practically nothing was offered in this division and quotations are unchanged with medium to choice lambs quoted at 8.50@10.00.

For the week ending June 13, 38 decks or approximately 5700 head of lambs were shipped alive to eastern points, making a total for the season to date of approximately 3268 decks or 465,817 head.

YESTERDAY'S QUOTATIONS

Slaughter cattle and calves: Steers, 800 pounds up, medium, 9.50@11.00; common, 7.00@9.50. Heifers, 850 pounds down, good, 9.00@10.00; common and medium, 6.50@9.00. Cows, good, 7.75@8.25; common and medium, 6.25@7.75; low cutters and cutters, 3.00@6.25. Bulls, yearlings excluded, good beef, 6.75@7.50; cutter to medium, 4.00@6.75. Calves, 500 pounds down, medium to choice, 10.00@12.50; cull and common, 7.00@10.00. Vealers, milk fed, good and choice, 12.50@13.75; medium, 10.25@12.50; cull and common, 7.25@10.25.

Hogs: Medium weight, 200 to 250 pound, medium to choice, 10.00@11.00; light weight, 160 to 200 pounds, medium to choice, 10.25@11.20; light lights, 130 to 160 pounds, medium to choice, 10.00@11.20. Packing sows, rough and smooth, 7.75@9.00. Slaughter pigs, 90 to 130 pounds, medium to choice, 9.00@10.75. (Soft or oily hogs and roasting pigs excluded in above quotations.)

Slaughter sheep and lambs: Spring lambs, 84 pounds down, good and choice, 9.50@10.00; 92 pounds down, medium, 8.50@9.50; all weights, common, 7.50@8.50. Ewes, 120 pounds down, medium to choice, 3.00@4.00; all weights, cull and common, 1.50@3.00.

OUTSIDE MARKETS

SOUTH SAN FRANCISCO, June 17. (AP) Hogs, 175, steady. Odd packages 160 to 180-pound truckins, 11.15. Packing sows quoted 8.25@8.75.

Cattle, 250. Steady; load fed 800-pound long yearling Colorado heifers, 12.00. Car fed 945-pound Colorado steers, 11.00; three loads medium 1012 to 1070-pound grassers, 9.00. Cows steady, odd cutter and common cows, 4.00@6.00; medium bulls quoted 6.25@6.50. Late yesterday load 1080-pound grass steers, 10.25, steady at 50c lower downturn; two cars 1040 to 1070-pound steers, 9.60; two loads 740-pound feeders, 9.00.

Calves, none. Late yesterday package vealers, 12.00, steady.

Sheep, 375, steady; choice 72-pound down lambs quoted 9.00 down; load 67-pound holdovers, 7.00.

CHICAGO, June 17.—Hogs, 31,000, including 10,000 direct; choice weighty butchers around 35c lower; all others 25@50c lower; extreme top, 10.10; bulk good to choice, 9.75@10.00; butchers, medium to choice, 9.25@10.10; packing sows, 8.50@9.10; pigs, medium to choice, 8.75@9.85.

Cattle, 7500; calves, 3000; very dull, weak market on all classes; slaughter classes, 10.50@13.00; fed yearlings, good and choice, 10.25@12.25; heifers, good and choice, 9.25@11.00; cows, good and choice, 7.00@9.00; cutters, 3.50@5.25; vealers (milk fed,) good and choice, 10.00@11.75; stocker and feeder steers, good and choice, 9.25@10.50.

Sheep, 8000 fairly active, strong to mostly 25c higher; native lambs, 12.25@12.50; top, 12.75; yearlings, 10.00@10.25; fat ewes steady, 3.00@3.25; lambs, good and choice, 12.00@13.00; ewes, medium to choice, 2.00@3.75.

DENVER, June 17.—Hogs, 18,000; 25@30c lower; early sales 180 to 230 pounds, 9.50@9.60; top, 9.60; packing sows, 25c lower mostly, 8.00@8.25.

Sheep, 1700; few sales native lambs about steady at 10.50@11.00; ewes nominal.

Cattle, 600; calves early sales, 6.75; few fat light steers, 10.00; mixed yearlings, 9.85; young cows, 8.35 down; vealers up to 13.00.

KANSAS CITY, June 17.—Hogs, 12,000; mostly 25@30c lower; top, 9.70; desirable 9.50@9.65; packing sows, 25@50c lower; mostly 8.40@8.75. Weights up to 9.00.

Cattle, 7000; few early sales good mixed yearlings, 10.00@10.35; practical top vealers, 9.50.

Sheep, 6000; lambs active, mostly 15@25c higher; better grade natives largely 11.50@11.85; Texas yearlings, 6.50@7.00.

POULTRY PRICES

No. 1	Hens, Leghorns, under 3¼ lbs., each	.14
No. 2	Hens, Leghorns, 3¼ to 4 lbs., each	.16
No. 3	Hens, Leghorns, 4 lbs. and up, each	.20
No. 4	Hens, colored, 4 lbs. and up, each	.28
No. 5	Broilers, 1 to 1½ lbs., each	.17
No. 6	Broilers, over 1½ to 2¼ lbs., each	.19
No. 7	Fryers, Leghorns, 2¼ to 3 lbs., each	.19
No. 8	Fryers, colored, 2¼ to 3 lbs., each	.30
No. 9	Roasters, soft bone, 3 lbs. and up, each	.30
No. 10	Stags	.18
No. 11	Old roosters	.13
No. 12	Ducklings, Pekin, 3½ lbs. and up, each	.18
No. 13	Ducklings, other than Pekin, 3½ lbs. and up, each	.18
No. 14	Old ducks, 3½ lbs. and up, each	.16
No. 15	Geese	.25
No. 16	Young Toms, dressed, 13 lbs. and up, each	.28
No. 17	Young Toms, dressed, 12 lbs. and up, each	.34
No. 18	Hen turkeys, 8 lbs. and up, each	.28
No. 19	Hen turkeys, dressed, 8 lbs. and up, each	.31
No. 20	Old Tom turkeys	.25
No. 21	Old Toms, dressed	.30
No. 22	Small hen turkeys, under 8 lbs., each	.15
No. 23	Small Tom turkeys, under 13 lbs., each	.15
No. 26	Capons, less than 8 lbs., each	.30
No. 27	Capons, 8 lbs. and up, each	.33
No. 28	Rabbits, white, 2½ to 4 lbs., each	.15
No. 29	Rabbits, red, 2½ to 4 lbs., each	.14
No. 30	Rabbits, mixed colors, 2½ to 4 lbs.	.13

CHEESE PRICES

No. 1	New York Flats	.34
No. 2	New York Twins	.33
No. 3	New York Cheddars	.34
No. 4	Wisconsin Twins	.28
No. 5	Wisconsin Daisies	.27
No. 6	Wisconsin Horns	.22
No. 7	Wisconsin Sandwich Prints	.29
No. 8	Wisconsin Cream Brick	.29
No. 9	Tillamook Triplets	.23
No. 10	Tillamook Horns	.28½
No. 11	Tillamook Sandwich Prints	.30
No. 12	Western Triplets	.20
No. 13	Western Horns	.21
No. 14	Western Sandwich Prints	.22
No. 15	California Flats	.24
No. 16	Caso's Full Cream Jack	.26½
No. 17	Caso's Half Skimmed Jack	.21½
No. 20	Old Block Swiss	.33
No. 21	New Block Swiss	.33
No. 22	Imported Wheel Swiss	.47
No. 23	Domestic Wheel Swiss	.35
No. 24	Limberger (1 lb. prints)	.26
No. 25	Limberger (2 lb. prints)	.26

MARKET FLASHES

NEW YORK, June 17. (AP)—Stocks irregular; U. S. Steel leads rally after early drop.

Bonds irregular; volume increases; reaction in convertibles continues.

Curb irregular; list advances following further liquidation.

Foreign exchanges mixed; Canadian dollar in demand at premium.

Cotton higher; firm cables and steadier stock market.

Sugar lower; easier spot market.

Coffee higher; European support.

CHICAGO, June 17. (AP)—Wheat strong; large export sales and dust storms Canada.

Corn strong; rains needed southwest and light offerings.

Cattle weak.

Hogs lower.

DIVIDENDS VOTED

NEW YORK, June 17.—The following dividend declarations were reported today:

Hupp Motor, regular quarterly of 50 cents, payable August 1 to stock of record July 18.

Crucible Steel Company, regular quarterly of $1.25 on common, payable July 31 to stock of record July 15.

McCord Radiator and Manufacturing Company, regular quarterly of 75 cents on "A," payable July 1 to stock of record the 23rd inst.

New Bradford Oil, regular quarterly of 12½ cents, payable July 15 to stock of record the 3rd inst.

Mountain & Gulf Oil Company, regularly quarterly of 2 cents, payable July 15 to stock of record the 30th inst.

City Stores Company, regular quarterly of 12½ cents on common and 87½ cents on "A" common, payable July 15 to stock of record the 30th inst. "A" payable August 1 to stock of record July 15.

Gotham Silk Hosiery Company, regular quarterly of $1.75 on preferred, payable August 1 to stock of record July 11.

Lehigh Portland Cement, regular quarterly of 62½ cents on common, payable August 1 to stock of record July 14.

Anglo-Persian Oil Company, declared a final dividend of 15 per cent tax free, making a total of 20 per cent dividend for the year.

Howe Sound Company, regular quarterly of $1, payable July 15 to stock of record the 30th inst.

Newmont Mining, regular quarterly of $1, payable July 15 to stock of record the 30th inst.

Joseph Dixon Crucible Company, regular quarterly of $2, payable the 30th inst. to stock of record the 31st inst.

E. W. Bliss Company, regular quarterly of 25 cents on common, and $1 on first preferred, 87½ cents on second preferred "A," and 15 cents on second preferred "B," payable July 1 to stock of record the 18th inst.

American Smelting & Refining Company, regular quarterly of $1 on common, payable August 1 to stock of record July 11, and $1.75 on cumulative preferred, and initial quarterly of $1.50 on second preferred, payable September 2 to stock of record August 8.

Central Hanover Bank & Trico, regular quarterly of $1.50, payable July 1 to stock of record the 20th inst.

Link Belt, regular quarterly of 65 cents on common, payable September 1 to stock of record August 15, and $1.62½ on preferred, payable July 1 to stock of record the 17th inst.

New York Title & Mortgage Company, regular quarterly of 50 cents, payable the 30th inst. to stock of record the 20th inst.

Penn Salt Manufacturing, regular quarterly of $1.25 on common, payable July 15 to stock of record the 30th inst.

Shaffer Stores, regular quarterly of 25 cents on common, payable July 1 to stock of record the 21st inst.

Leland Electric, regular quarterly of 50 cents on common, payable the 30th inst. to stock of record the 20th inst.

Black & Decker Manufacturing Company, regular quarterly of 40 cents on common, and 50 cents on preferred, payable the 30th inst. to stock of record the 20th inst.

Tuckett Tobacco Company, Ltd., regular quarterly of $1 on common, and $1.75 on preferred, payable July 15 to stock of record the 30th inst.

Italian Investment Corporation, quarterly of 35 cents on common, payable the 30th inst. to stock of record the 15th inst.

BUTTER AND EGGS

LOS ANGELES

Closing prices quoted are corrected daily by Produce Exchange of Los Angeles.

Butter

Extra	34
Prime first	32
Standard	31
Firsts	31

Eggs

Extra	23
Fresh firsts	22½
Case count	20½
Medium	20
Small	15
Trade	18½

SAN FRANCISCO, June 17. (AP)—Butter, eggs and cheese unchanged.

CHICAGO, June 17. — Butter, 22,083, unsettled; prices unchanged.

Eggs, 24,106, steady; prices unchanged.

NEW YORK, June 17. — Eggs, 43,909, steady; mixed colors, fresh gathered regular packed medium firsts, 20½@22; others unchanged.

Butter, 24,882, firmer; creamery, higher than extra, 34@34½; extra (92 score,) 33½; first (88-91 score,) 30@33.

Cheese, 184,367, steady.

Oil Unit Forms Executive Body

In preparation for the development of its Kettleman Hills holdings and other properties, the Miley Petroleum Corporation, Ltd., has formed an executive committee of five members as active participants in the direction of the affairs of the company, it was announced yesterday.

Directors elected E. J. Miley president, and William H. Taylor, former managing director of the Crucible Steel Company of Pittsburgh and allied companies, vice-president and chairman of the executive committee. Other members of the committee are E. J. Miley, William H. Neblett, Y. N. Thayer and Clifford De Lorme.

COFFEE MARKET

NEW YORK, June 17. (AP)—Coffee, spot steady; demand fair; Rio No. 7, 9¼; Santos No. 4, 13¼.

Rio futures closed firm: approximated sales, 21,000 bags; July, 7.73; September, 7.58; December, 7.35; March, 7.20; May, 7.10.

Santos futures firm: approximated sales, 12,000 bags; July, 12.41; September, 11.52; December, 11.06; March, 10.75; May, 10.43.

NAVAL STORES

SAVANNAH, June 17. (AP)—Turpentine firm, 41@41¼; sales, 1351; receipts, 1940; shipments, 168; stock, 9780.

Rosin firm; sales, 3234; receipts, 6110; shipments, 521; stock, 98,741.

Quote: B, 5.00; D, 5.20; E, 5.25; F, G, H, I, 5.30; K, M, 5.50; N, 5.75; WG, 6.00; WW, 7.00; X, 7.10.

FUNDED CAPITAL

CORPORATIONS and individuals considering new financing and refinancing are invited to confer with us.

SECURITY-FIRST NATIONAL COMPANY

IDENTICAL IN OWNERSHIP WITH SECURITY-FIRST NATIONAL BANK OF LOS ANGELES

ORDERS MAY BE PLACED AT ANY BRANCH OF THE BANK

HEAD OFFICE, SIXTH AND SPRING STREETS LOS ANGELES

Telephone VAndike 2361

OFFERINGS SOLICITED

FIRST MORTGAGE REAL ESTATE BONDS

REALTY BOND INVESTMENT CO.

STOCKS BONDS

UNLISTED SECURITIES.

Tel. VA. 3817. 432 Bartlett Bldg.

Additional Issue

250,000 Shares

American & Foreign Power Company Inc.

(A Maine Corporation)

Cumulative $6 Preferred Stock

(No Par Value)

Dividends Free from Present Normal Federal Income Tax

Dividends payable quarterly January 1, April 1, July 1 and October 1. Preferred as to dividends and assets, pari passu with the outstanding Preferred Stock ($7), over the Second Preferred Stock and Common Stock and entitled, in any distribution of assets other than by dividend from surplus or profits, to $100 per share and accrued dividends. Redeemable as a whole or in part upon 30 days' notice at $110 per share and accrued dividends, upon vote of not less than a majority of the outstanding Common Stock.

TRANSFER AGENT: BANKERS TRUST COMPANY, NEW YORK, N. Y.
REGISTRAR: CENTRAL HANOVER BANK AND TRUST COMPANY, NEW YORK, N. Y.

For further particulars concerning the Company and its cumulative $6 Preferred Stock, we refer to the letter of Mr. F. B. Odlum, Vice-Chairman of the Company, which we summarize as follows:

Business American & Foreign Power Company Inc., incorporated in Maine in 1923, controls directly or indirectly a diversified group of companies supplying electric power and light and other public utility services in Cuba, Argentina, Brazil, Chile, Mexico, Panama, Guatemala, Ecuador, Colombia, Venezuela and Costa Rica and in the International Settlement of Shanghai, China. The Company also has a one-half interest in a company managing certain hydro-electric companies in the Bombay, India, district, and owns minority interests in companies in five other countries.

Earnings Consolidated earnings of the Company and its subsidiaries for the twelve months ended March 31, 1929 and 1930 (earnings of subsidiaries acquired during such periods being included only from dates of acquisition) were as follows:

Twelve months ended March 31,	1929	1930
Subsidiary Companies:		
Gross earnings	$37,315,484	$69,797,773
Net earnings (including other income)	$21,634,068	$38,165,238
Interest and preferred dividends to public, minority interests and other deductions	3,330,216	7,325,416
Balance	$18,303,852	$30,839,822
Renewal and replacement (depreciation) appropriations	1,449,488	3,254,027
Balance	$16,854,364	$27,585,795
American & Foreign Power Company Inc.:		
Balance of subsidiary companies' earnings applicable to American & Foreign Power Company Inc. (as shown above)	$16,854,364	$27,585,795
Other income	368,287	1,662,305
Total	$17,222,651	$29,248,100
Expenses, including Taxes, of American & Foreign Power Company, Inc.	931,720	1,852,613
Interest and Discount of American & Foreign Power Company Inc.	488,816	2,067,043
Balance	$15,802,115	$25,328,444
Annual Dividend Requirements on		
478,735 shares of Preferred Stock ($7)	3,351,145	
387,016 65/100 shares of $6 Preferred Stock (including this issue)	2,322,100	5,673,245

NOTE: Earnings of subsidiaries derived in foreign currencies have been converted at varying rates of exchange.

The above statement, which includes earnings applicable to American & Foreign Power Company Inc., shows a balance equal to more than **4¼ times** the total annual dividend requirements on all Preferred Stock ($7) and $6 Preferred Stock of the Company outstanding at March 31, 1930, and including this issue.

Interest and discount of American & Foreign Power Company Inc. for twelve months ended March 31, 1930, of $2,067,043 as shown above are actual charges and reflect only for March, 1930. Interest charges on Gold Debentures 5% series due 2030 outstanding as shown on the March 31, 1930 statement of capitalization. The proceeds derived from these Gold Debentures and from the sale of certain subsidiary company obligations, together with approximately $37,000,000 received from Electric Bond and Share Company in payment in full of its subscription to the company's second preferred stock series A ($7) were applied to the retirement in March, 1930, of all interest-bearing indebtedness of the company (which did not include substantial contract obligations not due incurred in connection with the acquisition of certain properties, earnings of which have been included in the above statement of earnings).

Purpose of Issue Proceeds from the sale of this cumulative $6 Preferred Stock will be used for general corporate purposes of the Company.

Equity Based on current quotations on the New York Stock Exchange and the New York Curb Exchange, the indicated market value of the Company's outstanding Second Preferred Stock, Series A, Common Stock and Option Warrants is more than $600,000,000.

Supervision Electric Bond and Share Company supervises (under the direction and control of the boards of directors of the respective companies) the operations of American & Foreign Power Company Inc. and its subsidiary companies. Electric Bond and Share Company also owns a substantial majority of the aggregate of the junior securities of American & Foreign Power Company Inc.

The Company will make application to list this $6 Preferred Stock on the New York Stock Exchange.

Legal matters in connection with the issuance of this $6 Preferred Stock will be passed upon by Messrs. Winthrop, Stimpson, Putnam & Roberts of New York.

This Stock is offered when, as and if issued and received by us, subject to the approval of counsel. It is expected that delivery will be made on or about July 7, 1930, in the form of definitive stock certificates or interim receipts therefor.

Price $98.50 a share and accrued dividend, to yield about 6.09%

Bonbright & Company
The National City Company
Guaranty Company of New York
Chase Securities Corporation
The First National Old Colony Corporation

Dillon, Read & Co.
White, Weld & Co.
Lee, Higginson & Co.
Bankers Company of New York
W. C. Langley & Co.

This offering is confined to dealers duly registered under the laws of California.

NEW PILOT BOAT PROGRAM STIRS

Harbor Board to Get Design for Tug Type Craft

Raises Authorized Cost from $25,000 to $50,000

Shipping Experts Generally Opposed to Plan

BY WALDO DRAKE

...greed on the stand that a ...er craft, with maximum ma...verability and power, rather ... a ponderous displacement ... of the tug type is the logical ...ign for a new pilot boat, local ...ping leaders today await with ...nal interest action of the Board ... Harbor Commissioners on the ...tter. It was learned yesterday ...t designs have been completed ... a sixty-foot craft and that the ...rbor Board will be asked to au...rize a construction cost of ap...ximately $50,000 for the new ..., as against the present au...ized cost of $25,000.

Shipping executives, mariners and ...ine surveyors interviewed yes...day were all of the opinion that ...heavy, displacement-type boat ...ld be entirely unsuited to the ...liar needs of the local pilots. ...y pointed out that since the ...ts board vessels in a protected ...stead directly from the pilot ... a light, yet stanchly-built ...t of sufficient speed and power ...permit its being handled easily ...gside a ship's ladder is the ...tical type. A deep-draft craft ... the tug type would be entirely ...ractical in heavy weather, it was ..., since its heavy displacement ...ld prevent its being maneuvered ...ave its being dashed against ...ways or sides of vessels by the ...

...boat of similar but of heavier ... more elaborate design to the ... taxis now used at Los An... Harbor has been suggested as ... type which would more nearly ... pilot-boat requirements. At a ... of less than $15,000 the H-10 ...r Taxi Company has just built ...its own yards a forty-seven-foot ... of this type, which, powered ... a 225-horsepower Bessemer ..., yesterday made fourteen ... in her trials.

...SH TO WITHDRAW ...NDED IMPORTS ENDS

... rush to withdraw bonded im...ts, on at customs offices the ... few days, ended at 4:30 p.m. ...rday, the closing hour for the ...ce. It was the deadline for en...g dutiable items under the old ... The new tariff, signed early ...rday afternoon by President ...ver, formally went into effect at ...night last night.

...inning today all dutiable en..., including those held locally ...bonded warehouses, will be sub... to the new tariff. They will be ...red under bond, with the old ...ff as a basis, until interpreters ... the new tariff acquaint them...s with the new rate, which will ... be charged.

...en cargoes on vessels leaving ...ign ports before midnight yes...day for America, will not be ex...pt from the new rate, a practice ...ch has been allowed by certain ... governments in applying re... new tariffs.

...a result, a number of ships in ... foreign ports, with optional ...rts for either Los Angeles or ... Francisco, were discharging at ... Angeles yesterday in order to ...ape the new levy.

...and anchorage permits, here...re sold by the Mexican govern... only to tuna fishing bait ..., have been extended to purse ...ers as well, if fishing for tuna. ... permits are issued for each ...ance for Mexican waters and ...y take care of net, clearance ... consular fees as well. Boats ... thirty net tons are charged $300 ... trip, those between thirty and ...ty-five tons, $400; between thir...five and forty tons, $500; forty ... fifty tons, $510; fifty to sixty ..., $520, with an additional $10 ... each extra ten tons. Hereto... purse seiners paid a flat Mex... export duty of $26.68 per ton ... all fish caught in Mexican wa.... That rate still applies to all ...pt tuna.

...vitations and announcements ... the Bilge Club's first annual golf ...rnament and barbecue, which ... be held at Royal Palms on the ... inst., will be mailed to mem... this week, it was announced ...erday by Capt. Harry H. Birk..., publicity chairman. Play for ... Bethlehem perpetual trophy will ...rt at 1 p.m., with the barbecue ... the palm gardens scheduled for ... p.m.

...W. H. Wickersham and James ...rray, heading the handicap com...tee for the tournament, urge all ...bers who have ever swung a ...ub to enter the lists, explain... that each entrant may name ... own handicap.

...Capt. Jules Duchesne, indefati... commander of the French ... steamer Oregon, will this ...ing bring his ship in from ... on her first call since the ...nding voyage of December, ... when she inaugurated the new ...opean-Pacific passenger service. ... Oregon, with forty cabin pas...gers aboard, is here via San ...ego, having made a special call at ... port.

... The venerable steam yacht, Ver..., having just been rebuilt by ...rks & Kibele as a Diesel-driven ...ighter, yesterday ran her stand...ization trials off Point Vicente. ...manded by Capt. John Alexan..., she will depart for Ensenada ... July 1.

...Capt. Edmond O. Smith, one of ... best-known figures in the local ...pping industry and commander ... Navy transports during the World ...r, died yesterday at his home at ... Banning Boulevard, Wilmington, ...owing a long illness. Nearly two... years ago he and J. A. Weldt ...blished the port's first ship ...ndlery. He is survived by the ...ow, a daughter, Miss Marie and

SHIPPING NEWS
AND ACTIVITIES AT LOS ANGELES HARBOR

NEW PILOT BOAT PROGRAM STIRS

Harbor Board to Get Design for Tug Type Craft

Authorized Cost from $15,000 to $50,000

Shipping Experts Generally Opposed to Plan

BY WALDO DRAKE

Based on the stand that a small craft, with maximum maneuverability and power, rather than a ponderous displacement boat of the tug type is the logical design for a new pilot boat, local shipping leaders today await with interest action of the Board of Harbor Commissioners on the matter. It was learned yesterday that designs have been completed for a sixty-foot craft and that the Harbor Board will be asked to authorize a construction cost of approximately $50,000 for the new boat, as against the present authorized cost of $25,000.

Shipping executives, mariners and marine surveyors interviewed yesterday were all of the opinion that a heavy, displacement-type boat would be entirely unsuited to the particular needs of the local pilots. They pointed out that since the pilot boards vessels in a protected harbor directly from the pilot boat, a light, yet stanchly-built craft of sufficient speed and power to prevent its being handled easily alongside a ship's ladder is the logical type. A deep-draft craft of the tug type would be entirely suitable in heavy weather, it was said, but its heavy displacement would prevent its being maneuvered to avoid its being dashed against the stem or sides of vessels by the surge.

A boat of similar but of heavier and more elaborate design to the pilot boats now used at Los Angeles Harbor has been suggested as the type which would more nearly meet pilot-boat requirements. At a cost of less than $15,000 the H-10 Boat Company has just built in its own yards a forty-seven-foot craft of this type, which, powered with a 125-horsepower Bessemer engine, yesterday made fourteen knots in her trials.

DUTY TO WITHDRAW BONDED IMPORTS ENDS

The rush to withdraw bonded imports at customs offices the past few days, ended at 4:30 p.m. yesterday, the closing hour for the office. It was the deadline for entering dutiable items under the old tariff. The new tariff, signed early yesterday afternoon by President Hoover, formally went into effect at midnight last night.

Beginning today all dutiable entries, including those held locally in bonded warehouses, will be subject to the new tariff. They will be held under bond, with the old rates as a basis, until interpreters of the new tariff acquaint themselves with the new rate, which will then be charged.

Cargoes on vessels leaving foreign ports before midnight yesterday for America, will not be exempt from the new rate, a practice which has been allowed by certain foreign governments in applying revised tariffs.

As a result, a number of ships in foreign ports, with optional cargo for either Los Angeles or San Francisco, were discharging at top speed yesterday in order to escape the new levy.

Fishing and anchorage permits, heretofore issued by the Mexican government only to tuna fishing bait boats, have been extended to purse seiners as well, if fishing for tuna. These permits are issued for each trip for Mexican waters and take care of net, clearance and consular fees as well. Boats under ten net tons are charged $300 per trip; those between thirty and forty net tons, $400; between thirty and forty tons, $500; forty to fifty tons, $510; fifty to sixty tons, $600, with an additional $10 for each extra ten tons. Heretofore, purse seiners paid a flat Mexican import duty of $26.68 per ton on fish caught in Mexican waters. That rate still applies to all other fish.

Plans and announcements for the Ridge Club's first annual golf tournament and barbecue, which will be held at Royal Palms on the 29th inst., will be mailed to members this week, it was announced yesterday by Capt. Harry H. Birkholm, publicity chairman. Play for the Birkholm perpetual trophy will begin at 1 p.m., with the barbecue in the palm gardens scheduled for 6 p.m.

J. H. Wickersham and James Davis, heading the handicap committee for the tournament, urge all members who have ever swung a golf club to enter the lists, explaining that each entrant may name his own handicap.

Capt. Gilles Duchesne, indefatigable commander of the French motorship Oregon, will this morning bring his ship in from Europe on her first call since the maiden voyage of December, 1929, when she inaugurated the new French-Pacific passenger service. The Oregon, with forty cabin passengers aboard, is here via San Diego, having made a special call at that port.

The luxurious steam yacht, Veronica, having just been rebuilt by Fellows & Stewart as a Diesel-driven yacht, yesterday ran her standardization trials off Point Vicente. Commanded by Capt. John Alexander, she will depart for Ensenada on July 1.

Capt. Edmund O. Smith, one of the best-known figures in the local shipping industry and commander of transports during the World War, died yesterday at his home at 1125 Pacific Boulevard, Wilmington, following a long illness. Nearly twenty years ago he and J. A. Weldt founded the port's first ship chandlery. He is survived by the widow, a daughter, Miss Marie and a son, Bruce. Capt. Smith, 57 years of age, was born in San Francisco.

The Merritt, Chapman & Scott Corporation was yesterday awarded the $150,000 contract for driving 9000 piles for the new Procter & Gamble plant at Long Beach. The project, entailing employment of eighty men will require four months for completion.

DAILY CATALINA SERVICE
(Except Sunday)

Leave Berth 185, Wilmington district, 9:30 and 10:10 a.m., 1:30, 3:30 and 6:30 p.m.
Arrived Berth 185, 9:45 a.m., 12:30, 2:15, 6:00 and 8:00 p.m.

SUNDAY

Leave Berth 185, 9:30 and 10:10 a.m., 1:30, 5:30 and 6:45 p.m.
Arrive Berth 185, 9:45 a.m., 12:30, 5:30, 6:45 and 10:00 p.m.

Sun, Moon and Tide

June 26 — July 2 — July 10 — June 19

WEDNESDAY, JUNE 18
Sun rises 4:42 a.m., sets 7:08 p.m.
Moon sets 11:19 a.m.

TIDES, LOS ANGELES HARBOR

June	High		Low		High		Low	
18	0:39	3.9	8:20	1.0	3:48	4.0	9:34	2.9
19	2:04	3.5	9:03	1.3	4:23	4.4	10:55	2.3
20	3:51	3.2	9:47	1.5	4:56	4.8	11:49	1.6
21	5:17	3.2	10:30	1.7	5:28	5.3	....	...
	Low		High		Low		High	
22	0:33	0.9	6:26	3.3	11:13	1.9	6:03	5.8
23	1:16	0.2	7:23	3.5	11:56	2.1	6:39	6.3
24	1:57	-0.5	8:14	3.6	12:38	2.2	7:11	6.7

Note—Tides are given in order of occurrence: first column denoting time and second column height in feet above or below mean low water. Light face type denotes a.m.; black face, p.m.

SHIPPING

PASSENGER SCHEDULE
VESSELS ARRIVING

	Berth
Wednesday, June 18—	
Oregon, Havre, via San Diego, 8 a.m.	230E
Cuzco, Salaverry, 8 a.m.	52
Harvard, San Francisco, 10 a.m.	155
Prince Henry, Liverpool, 9 a.m.	53
Donau, San Francisco, 8 p.m.	228E
Thursday, June 19—	
Wapama, San Francisco, 6 a.m.	88
Ruth Alexander, Seattle via San Francisco, 4 p.m.	154
West Notus, San Francisco, 8 a.m.	176
Modjokerto, San Francisco, 8 a.m.	51
Doylestown, Seattle via S. F., 8 a.m.	160
Yale, San Francisco, 10 a.m.	155
Harvard, San Diego, 2 p.m.	155
Friday, June 20—	
City of Los Angeles, Hilo-Honolulu, 10:30 a.m.	156
H. F. Alexander, Seattle, via San Francisco, 10:30 a.m.	154
Guatemala, New York via Central American and Mexican ports, 8 a.m.	188
Yale, San Diego, 2 p.m.	155
Chile, Copenhagen, Hamburg, Antwerp, 8 a.m.	52

VESSELS SAILING

	Berth
Wednesday, June 18—	
Harvard, San Diego, 3 p.m.	155
Prince Henry, Vancouver, 10 p.m.	53
Cuzco, San Francisco, 5 p.m.	52
Oregon, San Francisco, 5 p.m.	230E
Batoe, San Francisco, 5 p.m.	51
Thursday, June 19—	
Wapama, San Francisco, 7 p.m.	88
West Notus, River Plate ports, 5 p.m.	176
Donau, Hamburg, Bremen, Antwerp, 5 p.m.	228E
Yale, San Diego, 3 p.m.	155
Harvard, San Francisco, 4 p.m.	155
Friday, June 20—	
Ruth Alexander, Ensenada, via San Diego, 7 p.m.	154
Modjokerto, Dutch East Indies, 5 p.m.	51
Chile, San Francisco, 5 p.m.	52
H. F. Alexander, Seattle, via San Francisco, 5 p.m.	154
Guatemala, San Francisco, 5 p.m.	188
Yale, San Francisco, 4 p.m.	155

VESSELS IN PORT
Midnight, Tuesday, June 17
PASSENGER VESSELS

Oaxaca, steamer (Br.)	140
Batoe, steamer (Dutch)	51
Diamond Head, steamer	232E

CARGO VESSELS

Cricket, steamer	160
Pacific Redwood, steamer	232A
Golden Star, steamer	228D
Golden Mountain, steamer	228D
Silvercedar, motorship (Br.)	240
Silverado, steamer	178
Hamlin F. McCormick, steamer	177
Snestad, motorship (Nor.)	Anc.
Brand, motorship (Nor.)	60
Pacific Fir, steamer	231

OIL CARRIERS

Myriam, tanker (Fr.)	167
Achatina, tanker (Br.)	Anc.
D. G. Scofield, tanker	101
Samuel Q. Brown, tanker	150
La Purisima, tanker	107
Oleum, tanker	241
Nordanger, tanker (Nor.)	238
Tulsagas, tanker	241
Warwick, tanker	150
Oil Pioneer, tanker (Br.)	L.B.
Lake Miraflores, tanker	128
William H. Doheny, tanker	L.B.
Yeiyo Maru, tanker (Jap.)	Anc.
Kewanee, tanker	119
Bisca, tanker (Nor.)	150

LUMBER CARRIERS

Trinidad, steamer	224
San Pedro, steamer	224
Eureka, steamer	107
Daisy Gray, steamer	73
Ocvena, steamer	224
Edna Christenson, steamer	122

LOCATION OF BERTHS

Outer Harbor, 35 to 73.
San Pedro, 74 to 98.
West Basin, 101 to 149.
Wilmington, 150 to 190.
East Basin, 191 to 204.
Terminal Island, 205 to 241.
Long Beach not numbered.

RADIO REPORT

The Radio Corporation of America, in co-operation with the United States Health Service and the Seaman's Institute, will receive requests through the KSE station at Los Angeles Harbor, for medical and surgical services from ships at sea.

LOS ANGELES STATION

Noon, June 16

ROBERT E. HOPKINS, Balboa for Los Angeles, 1834 miles south of Los Angeles.
HAPPY DAYS, Los Angeles for Guaymas, 1142 miles south of Los Angeles.
CHILE, Balboa for Los Angeles, 844 miles south of Los Angeles.
CUBORE, Los Angeles for Balboa, 1769 miles north of Balboa.
TACOMA CITY, Los Angeles for Balboa, 637 miles south of Los Angeles.
JANE CHRISTENSON, Los Angeles for Balboa, 525 miles south of Los Angeles.
CHILSCO, Los Angeles for Chanaral, 1151 miles south of Los Angeles.

8 p.m., June 16

CITY OF LOS ANGELES, Honolulu for Los Angeles, 1348 miles west of Los Angeles.
LEVANT ARROW, Shanghai for Los Angeles, 1462 miles west of Los Angeles.
TOPILA, Pearl Harbor for Los Angeles, 1060 miles west of Los Angeles.
MONTEBELLO, Balboa for Los Angeles, 1381 miles south of Los Angeles.
GUATEMALA, Mazatlan for Los Angeles, 961 miles south of Los Angeles.
BRITISH STAR, Los Angeles for Wellington, 55 miles south of Los Angeles.
S. C. T. DODD, Los Angeles for Balboa, 1523 miles north of Balboa.
H. T. HARPER, El Segundo for Manzanillo, 742 miles north of Manzanillo.
WINNIPEG, Los Angeles for Balboa, 658 miles south of Los Angeles.
POINT SAN PABLO, Los Angeles for Balboa, 1108 miles south of Los Angeles.
F. H. HILLMAN, Estero Bay for Balboa, 1993 miles north of Balboa.
MARION OTIS CHANDLER, Los Angeles for Honolulu, 580 miles west of Los Angeles.
ROYAL ARROW, Los Angeles for Hongkong, 5 miles west of Los Angeles.
W. S. MILLER, Richmond for Los Angeles, 77 miles north of Los Angeles.
HEGIRA, Los Angeles for San Francisco, 35 miles north of Los Angeles.
KEKOSKEE, Los Angeles for San Francisco, 215 miles south of San Francisco.

Noon, June 17

OIL PIONEER, Balboa for Los Angeles, 41 miles south of Los Angeles.
METON, Los Angeles for Balboa, 419 miles south of Los Angeles.
OREGON, Seattle for Elwood, 85 miles north of Elwood.
LARRY DOHENY, Los Angeles for Balboa, 218 miles north of Los Angeles.
HADNOT, Balboa for Los Angeles, 193 miles south of Los Angeles.
OCCIDENTAL, Balboa for Los Angeles, 310 miles south of Los Angeles.
ATLANTIC, Los Angeles for Buenos Aires, 290 miles south of Los Angeles.

8 p.m., June 17

LEBEC, Los Angeles for Seattle, 946 miles south of Seattle.
ARIZONA, Oakland for Los Angeles, 110 miles north of Los Angeles.
MOERDYK, Los Angeles for Balboa, 35 miles south of Los Angeles.
BRITISH PRINCE, Los Angeles for Yokohama, 25 miles west of Los Angeles.
TACOMA, Los Angeles for Balboa, 300 miles south of Los Angeles.
EMIDIO, Los Angeles for Richmond Beach, 940 miles south of Richmond Beach.
CITY OF SAN FRANCISCO, Los Angeles for San Francisco, 120 miles south of San Francisco.
CUZCO, Salaverry for Los Angeles, 99 miles south of Los Angeles.

SAN FRANCISCO STATION

8 p.m., June 17

W. S. MILLER, Los Angeles for Richmond, 304 miles south of Richmond.
H. T. HARPER, El Segundo for Manzanillo, 500 miles from Manzanillo.
K. R. KINGSBURY, Los Angeles for Balboa, 1999 miles from Balboa.
F. H. HILLMAN, Estero Bay for Wilhelmina, 1739 miles from Balboa.
H. M. STOREY, Estero Bay for Richmond, 165 miles south of Richmond.
ARIZONA, Oakland for Los Angeles, 110 miles from Los Angeles.
SVEADROTT, Los Angeles for Guayaquil, 340 miles from Los Angeles.
CATHWOOD, Tocopilla for Los Angeles, 1375 miles southeast of Los Angeles.
POINT SUR, Balboa for Los Angeles, 1025 miles southeast of Los Angeles.
POINT SAN PABLO, Los Angeles for Balboa, 1361 miles southeast of Los Angeles.
WINNIPEG, Los Angeles for La Libertad, 1200 miles from La Libertad.
LEBEC, Los Angeles for Seattle, 964 miles south of Seattle.
DODD, Los Angeles for Balboa, 1285 miles from Balboa.
W. S. RHEEM, Los Angeles for Balboa, 1633 miles from Balboa.
CITY OF SAN FRANCISCO, Los Angeles for San Francisco, 120 miles from San Francisco.
CITY OF LOS ANGELES, Honolulu for Los Angeles, 974 miles west of Los Angeles.
EMIDIO, Los Angeles for Richmond Beach, 940 miles south of Richmond Beach.
MALOLO, Honolulu for San Francisco, 645 miles west of San Francisco.

The Mackay Radio and Telegraph Company, in co-operation with the Los Angeles Receiving Hospital staff, will receive requests for medical and surgical services from ships' crews and vessels at sea through KOK station at Los Angeles Harbor.

LOS ANGELES STATION

Noon, June 16

SAN FELIPE, Los Angeles for Balboa, 840 miles northwest of Balboa.
YEIYO MARU, Tokuyama for Los Angeles, 460 miles west of Los Angeles.
EGERO, Balikpapan for Wellington, 660 miles northwest of Wellington.

8 p.m., June 16

CALIFORNIA, Davao for San Francisco, 2209 miles west of San Francisco.
GOLDEN BEAR, Hilo for Melbourne, 170 miles northeast of Melbourne.
BENJAMIN FRANKLIN, Los Angeles for Balboa, 43 miles south of Los Angeles.
CATHWOOD, Tocopilla for Los Angeles, 1655 miles south of Los Angeles.
SAN MARCOS, Los Angeles for Balboa, 705 miles south of Los Angeles.
SAN RAFAEL, Balboa for Los Angeles, 1009 miles northwest of Balboa.
CHARLES CHRISTENSON, Los Angeles for San Francisco, 18 miles north of Los Angeles.

Noon, June 17

CHICHIBU MARU, Honolulu for San Francisco, 857 miles west of San Francisco.

8 p.m., June 17

CHILE, St. Thomas for Los Angeles, 394 miles south of Los Angeles.
EMMA R. S., at Magdalena Bay.
ROBERT JOHNSON, Newport for Santa Barbara, 50 miles north of Santa Barbara.
CASCADE, Grays Harbor for Los Angeles, 27 miles north of Los Angeles.
JANE NETTLETON, San Diego for Long Beach, 70 miles south of Long Beach.
SANTA INEZ, Santa Barbara for San Francisco, 230 miles south of San Francisco.
TILLAMOOK, Los Angeles for San Francisco, 28 miles north of Los Angeles.
ADMIRAL MOSER, San Francisco for Los Angeles, 100 miles north of Los Angeles.
J. C. FITZSIMMONS, Richmond for Los Angeles, 71 miles north of Los Angeles.
ADMIRAL FARRAGUT, Los Angeles for San Francisco, 292 miles south of San Francisco.

SAN FRANCISCO STATION

Noon, June 17

SAN LUIS MARU, Japan for Los Angeles, 1147 miles from Los Angeles.

8 p.m., June 17

PENNSYLVANIA, Legaspi for San Francisco, 596 miles from San Francisco.
U.S.A.T. CAMBRIA, Honolulu for San Francisco, 260 miles from San Francisco.
DOYLESTOWN, San Francisco for Los Angeles, 28 miles from San Francisco.
OLYMPIC, Los Angeles for Grays Harbor, 339 miles from Grays Harbor.
FRANK H. BUCK, Los Angeles for Ventura, arrived at 6 p.m.
CHARLES CHRISTENSON, Los Angeles for San Francisco, 110 miles from San Francisco.
WAPAMA, San Francisco for Los Angeles, 15 miles from San Francisco.
ALBERTOLITE, Los Angeles for Vancouver, 776 miles from Vancouver.
MUNAMI, Los Angeles for San Francisco, 70 miles from San Francisco.
DISTRICT OF COLUMBIA, Los Angeles for Richmond, 100 miles from Richmond.
HARVARD, San Francisco for Los Angeles, 90 miles from San Francisco.
ADMIRAL NULTON, Los Angeles for San Francisco, 582 miles from Seattle.
UTACARBON, San Francisco for Seattle, 582 miles from Seattle.

TRANS-PACIFIC MAIL

Following schedule of sailing is provided by the Los Angeles Postoffice:

June 19, from Los Angeles. Mail for Peru (except Corinto.)

June 19, from San Francisco. Mail for China, Japan, Korea, Siberia, Hongkong, Siam, Canton, Straits Settlements, Dutch East Indies, French Indo-China and Philippines.

June 20, from Los Angeles. Mail for Dutch East Indies.

June 20, from San Francisco. Mail for China, Japan, Korea, Siberia, Hongkong, Siam, Canton, Straits Settlements, French Indo-China, Hawaii and Philippines.

June 20, from Los Angeles. Specially addressed correspondence for Central and South Americas.

For connections at Seattle mail must leave Los Angeles the second day prior to date of sailing, not later than 7:10 a.m.

To connect at San Pedro for the Hawaiian Islands every other Saturday mail must leave Los Angeles at 8:50 a.m. on Saturday.

Note: To connect at San Francisco mail must leave Los Angeles on dispatch made not later than 5:30 p.m. the day prior to date of sailing.

ARRIVALS AND DEPARTURES
Compiled by Marine Exchange

ARRIVED, TUESDAY, JUNE 17

Ship	Time	From	Operator
SILVERADO, steamer	12:30 a.m.	San Diego	McCormick S.S. Co.
W. S. MILLER, tanker	2:20 a.m.	Richmond	Standard Oil Co. of Cal.
BRITISH PRINCE, ss. (Br.)	3:55 a.m.	Newport News	Prince Line
S. & C. BARGE, tanker	4:30 a.m.	San Diego	Star & Crescent Trans. Co.
ROMULUS, steamer (Nor.)	5:50 a.m.	Grays Harbor	Latin-America Line
ADMIRAL FARRAGUT, steamer	7:10 a.m.	San Diego	Pacific S.S. Co.
D. G. SCOFIELD, tanker	9:20 a.m.	Estero Bay	Standard Oil Co. of Cal.
ACHATINA, tanker (Br.)	9:30 a.m.	Tyne	Anglo-Saxon Pet. Corp.
PACIFIC FIR, steamer	1:00 p.m.	Bellingham	Dimon S.S. Corp.
GEN. M. H. SHERMAN, steamer	1:15 p.m.	Everett	Arrow Line
YALE, steamer	1:30 p.m.	San Diego	Los Angeles S.S. Co.
SNESTAD, motorship (Nor.)	11:00 p.m.	Bangkok	Fearnley & Eger
OILPIONEER, tanker (Br.)	3:10 p.m.	Tyne	Acct. Richfield Oil Co.
LAKE MIRAFLORES, tanker	6:45 p.m.	Martinez	Stanley Hiller, Inc.
WILLIAM H. DOHENY, tanker	7:10 p.m.	Norfolk	Pan-Amer. Pet. & Trans. Co.
YEIYO MARU, tanker (Jap.)	12:00 p.m.	Tokuyama	Nippon Tankers Co.
KEWANEE, tanker	6:10 p.m.	Monterey	Associated Oil Co.
CASCADE, steamer	11:00 p.m.	Grays Harbor	E. K. Wood Lumber Co.

Vessels arriving between 9 p.m. and midnight estimated from radio reports and operators' advices.

SAILED, TUESDAY, JUNE 17

Ship	Time	For	Operator
LEBEC, tanker	1:20 a.m.	Vancouver	General Pet. Corp.
EMIDIO, tanker	1:30 a.m.	Seattle	General Pet. Corp.
SUTHERLAND, steamer	1:45 a.m.	Savannah	Nelson S.S. Co.
TAI SHAN, motorship (Pan.)	3:55 a.m.	S.F.-Manila	Barber Lines
LIONEL, motorship (Nor.)	8:10 a.m.	San Francisco	Bruusgaard Line
AMERICAN STAR, steamer	12:05 p.m.	San Francisco	Nelson S.S. Co.
NOME CITY, steamer	1:00 p.m.	S.F.-Eureka	Nelson S.S. Co.
ANDREA, tanker (Nor.)	1:20 p.m.	Yokohama	Anglo-Saxon Pet. Corp.
TRAVE, motorship (Ger.)	1:35 p.m.	San Francisco	North German Lloyd
W. S. MILLER, tanker	1:55 p.m.	Richmond	Standard Oil Co. of Cal.
FRANK H. BUCK, tanker	2:00 p.m.	Ventura	Associated Oil Co.
ADMIRAL FARRAGUT, steamer	2:25 p.m.	S.F.-Portland	Pacific S.S. Co.
HUMBOLDT, steamer	7:20 p.m.	San Francisco	L. A. & S. F. Nav. Co.
MOERDYK, steamer (Dutch)	3:35 p.m.	Hamburg	Holland-America Line
YALE, steamer	4:30 p.m.	San Francisco	Los Angeles S.S. Co.
EEMDYK, steamer (Dutch)	11:00 p.m.	San Francisco	Holland-America Line
BRITISH PRINCE, ss. (Br.)	5:45 p.m.	Yokohama	Prince Line
SOMMERVILLE, ms. (Nor.)	6:55 p.m.	S.F.-Orient	Klaveness Line
ROMULUS, steamer (Nor.)	8:05 p.m.	Balboa	Latin-America Line
GEN. M. H. SHERMAN, steamer	6:50 p.m.	New York	Arrow Line
NEW JERSEY, tanker	11:00 p.m.	Port Arthur	Texas S.S. Co. of N. Y.
C. O. STILLMAN, tanker (Br.)	9:20 p.m.	Antofagasta	International Pet. Corp.
LIO, tanker	9:45 p.m.	Portland	Standard Trans. Co.
BROAD ARROW, tanker	10:30 p.m.	New York	Standard Trans. Co.
AGWIWORLD, tanker	5:20 p.m.	Richmond	Richfield Oil Co.
DAN F. HANLON, steamer	6:10 p.m.	San Francisco	J. Ramselius
TILLAMOOK, steamer	4:20 p.m.	S.F.-Portland	Acct. Christenson-Ham'd

Vessels sailing between 9 p.m. and midnight estimated from operator's advices.

TO ARRIVE AND SAIL TODAY
Compiled by Marine Exchange

VESSELS DUE TO ARRIVE, WEDNESDAY, JUNE 18

Ship	Berth	From	Operator
OREGON, motorship (French)	230E	Havre-S. D.	French Line
CUZCO, steamer	52	Salaverry	W. R. Grace & Co.
HARVARD, steamer	155	San Francisco	Los Angeles S.S. Co.
DONAU, steamer (Ger.)	228E	San Francisco	North German Lloyd
PRINCE HENRY, steamer (Br.)	53	Liverpool	Canadian Nat. S.S. Co.
ROBIN GRAY, steamer	190	San Francisco	Isthmian S.S. Lines
ADMIRAL MOSER, motorship	154	Port Angeles-S.F.	Pacific S.S. Co.
LEISE MAERSK, motorship (Dan.)	90	Philadelphia	Isbrandtsen-Moller Co.
HAURAKI, motorship (Br.)	60	San Francisco	Union S.S. Co. of N.Z.
OREGONIAN, steamer	176	New York	American-Hawaiian S.S. Co.
BALDHILL, tanker	L.B.	New York	Antietam S.S. Co.
ARIZONA, tanker	172	San Francisco	Texas S.S. Co. of Cal.
OCCIDENTAL, tanker	172	Providence	Texas S.S. Co. of N. Y.
CHESTER SUN, tanker	101	Philadelphia	Sun Oil Co.
HADNOT, tanker	71	New York	Cities Service Transp. Co.
JANE NETTLETON, steamer	200	San Diego	Andrew F. Mahony
TAMALPAIS, steamer	198	Eureka-S. F.	Little River Redwood L. Co.
QUINAULT, steamer	198	Victoria	Acct. Lawrence-Phillips Lbr. Co.
J. C. FITZSIMMONS, tanker	98	Richmond	Standard Oil Co. of Cal.

VESSELS DUE TO SAIL, WEDNESDAY, JUNE 18

Ship	Berth	For	Operator
HARVARD, steamer	155	San Diego	Los Angeles S.S. Co.
PRINCE HENRY, steamer (Br.)	53	Vancouver	Canadian Nat'l S.S. Co.
CUZCO, steamer	52	San Francisco	W. R. Grace & Co.
OREGON, motorship (Fr.)	230E	San Francisco	French Line
BATOE, steamer (Dutch)	51	San Francisco	Java Pacific Line
PACIFIC REDWOOD, steamer	232A	San Francisco	Dimon S.S. Corp.
CRICKET, steamer	160	S.F.-Seattle	Redwood Line
SILVERCEDAR, motorship (Br.)	230E	S.F.-Orient	Kerr Lines
SILVERADO, steamer	177	S.F.-Portland	McCormick S.S. Co.
SNESTAD, motorship (Nor.)	Anc.	Cuba	Fearnley & Eger
ROBIN GRAY, steamer	190	London	Isthmian S.S. Lines
ADMIRAL MOSER, motorship	154	S.F.-Port Angeles	Pacific S.S. Co.
LEISE MAERSK, motorship (Dan.)	90	Manila	Isbrandtsen-Moller Co. Inc.
SAMUEL Q. BROWN, tanker	150	New York	Tide Water Oil Co.
NORDANGER, tanker (Nor.)	238	Dairen	Standard Transp. Co.
WARWICK, tanker	167	Martinez	Union Oil Co.
J. C. FITZSIMMONS, tanker	97	Seattle	Standard Oil Co. of Cal.
OILPIONEER, tanker (Br.)	L.B.	Shanghai	Acct. Richfield Oil Co.
LAKE MIRAFLORES, tanker	128	Portland	Stanley Miller, Inc.
WILLIAM H. DOHENY, tanker	L.B.	New York	Pan-Amer. Pet. & Tr. Co.
KEWANEE, tanker	119	Portland	Associated Oil Co.
ARIZONA, tanker	172	Portland	Texas S.S. Co. of Cal.
D. G. SCOFIELD, tanker	98	Richmond	Standard Oil Co. of Cal.
BISCA, tanker (Nor.)	150	Birlington, N. B.	Acct. Union Oil Co.
BRAND, motorship (Nor.)	60	Brisbane	North Pacific Australia Line
PACIFIC FIR, steamer	231	New York	Diamond S.S. Corp.

ARRIVALS AND CLEARANCES AT PACIFIC PORTS

SAN FRANCISCO, June 17. (AP)—Arrived: Paul Luckenbach, 2 a.m., Seattle; Lumberman, 3 a.m., Coos Bay; Maine, 4:15 a.m., Portland, Or.; Horace Luckenbach, 8 a.m., Seattle; South Coast, 8 a.m., Crescent City; Admiral Dewey, 7:17 a.m., Portland; Willamette, 8 a.m., Portland; President Jackson, 8:30 a.m., Los Angeles; Brookdale, 10:50 a.m., Tacoma; Ruth Alexander, 12:40 p.m., Seattle; Daisy Gadsby, 5 p.m., Astoria; Kekoskee, 6 p.m., Los Angeles; Charles L. Wheeler, 6:20 p.m., Astoria.

Sailed: Hauraki, 1 a.m., Adelaide, Australia; Elizabeth, 2 a.m., Crescent City; Donau, 12:35 p.m., Hamburg; Harry Luckenbach, 3:28 p.m., Portland; Harvard, 4:14 p.m., Los Angeles; Laurits Swensen, 4:48 p.m., Vancouver; Georgian, 4:53 p.m., New York; Emma Alexander, 5:22 p.m., Seattle; Doylestown, 5:32 p.m., Los Angeles; Modjokerto, 5:45 p.m., Batavia; Wapama, 6:02 p.m., Los Angeles; Nabesna, 6:32 p.m., Los Angeles; Willkeno, 7:05 p.m., Baltimore; Svea, 7:22 p.m., Los Angeles.

SAN DIEGO, June 17.—Arrived: Katherine, 4:45 a.m., Eureka and way; Jane Nettleton, 5:45 a.m., Seattle and way; Oregon (French), 11:30 a.m., Havre and way; W. R. Chamberlin, Jr., 1 p.m., Tacoma and way.

Sailed: Yale, 9 a.m., Los Angeles and San Francisco; Jane Nettleton, 5 p.m., Seattle and way; Oregon, 6 p.m., Seattle and way; W. R. Chamberlin, Jr., 10 p.m., Los Angeles.

TACOMA, June 17.—Arrived: Akagisan Maru, 6:30 a.m., Yokohama; Admiral Wiley, 5 p.m., Seattle; Dorothy Wintermote, 6 p.m., Los Angeles; Pacific Maru, 6 p.m., Dairen; F. J. Luckenbach, 6 p.m., Boston; Columbian, 7 p.m., Boston; Charcas, 8 p.m., Seattle.

Sailed: Admiral Halstead, 5:45 a.m., Los Angeles; Sea Thrush, 5 p.m., New York; Olymont, 5 p.m., Los Angeles; James Griffiths, 8 p.m., San Francisco; Admiral Wiley, 9 p.m., Los Angeles; Pacific Trader, 11 p.m., Olympia.

PORTLAND (Or.) June 17.—Arrived: San Julian, 10:45 a.m., Grays Harbor; Admiral Schley, 10:25 p.m., Los Angeles; Catherine G. Sudden, 7 p.m., Los Angeles; Motorship Charlie Watson, 7 p.m., San Francisco.

At Longview: Robin Adair, 6 p.m., Bellingham.

Sailed: Richmond, 8 a.m., Los Angeles; Tejon, 8 a.m., Los Angeles; Fiomar, 3:30 p.m., New York; Admiral Peoples, 5 p.m., San Diego; Constance Chandler, 6 p.m., New York; Munleon, 6:30 p.m., Los Angeles; from Prescott, Vermar, 2 p.m., New York.

SEATTLE, June 17.—Arrived: James Griffiths, 8 p.m., Admiral Halstead, 8 a.m., Tacoma; Olympic, 5 p.m., U.S.S. Idaho, noon, San Francisco; Democracy, 5 p.m., Lake Benbow, 11 a.m., New York; Admiral Rogers, 10 a.m., Southeast Alaska; Dorothy Wintermote, 7 a.m., Admiral Wiley, 4 a.m., Los Angeles.

Sailed: Admiral Wiley, 8 p.m., San Diego, 5 p.m., Admiral Halstead, 11 a.m., Los Angeles; F. J. Luckenbach, 5 p.m., Tacoma; H. F. Alexander, 5 p.m., James Griffiths, midnight, San Francisco; Dorothy Wintermote, 1 p.m., Sound ports; Northwestern, 9 p.m., Dorothy Alexander, 11 a.m., Southeast Alaska; Yokohama Maru, 7 p.m., Vancouver; Pacific Maru, 7 p.m., Yokohama; Golden Coast, 2 p.m., Sydney; San Bernardino, 12 p.m., Portland; Hikawa Maru, 11 a.m., Shanghai.

ASTORIA (Or.) June 17.—Sailed: El Segundo, 11:05 a.m., Grays Harbor.

PANAMA CANAL, June 16.—Passed, bound east: Steel Worker, San Francisco for Baltimore; Pennsylvania, San Francisco for New York; Dilworth, Los Angeles for New York; American, San Francisco for New York; Sasoland, San Antonio for Antwerp; Guayaquil, Tumaco for New York.

Passed, bound west: Pecten, Hamburg for Los Angeles; Illinois, Port Arthur for Los Angeles; Cape of Good Hope, Shields for Los Angeles; Cape Ortegal, Tyne for Arica; Chippewa, Galveston for Pacific port.

AIR MAIL SCHEDULE

(Mail as early as possible.)

Eastbound (day schedule:) Leaves Los Angeles 7:35 a.m. daily, except Monday, connecting at Salt Lake City with eastern lines. Arrives Salt Lake City 2:45 p.m., Mountain Time; Chicago, 6 a.m., Central Time; New York City, 6:40 p.m., Eastern Time. (Closing time for eastbound mail: Arcade Station, 6:30 a.m.; airport, 7:35 a.m.; main postoffice and substations, 5:30 a.m.)

Eastbound (night schedule:). Leaves Los Angeles 7 p.m. daily; arrives Salt Lake City 2:45 a.m., Mountain Time; Chicago, 8 p.m., Central Time; New York City, 6:40 a.m., Eastern Time. (Closing time, Arcade Station, 6 p.m.; airport, 7 p.m.; main postoffice and substations, 5 p.m.)

Westbound (day schedule:) Leaves New York City 11 a.m., Eastern Time; Chicago, 8 p.m., Central Time; Salt Lake City, 9:10 a.m., Mountain Time; arrives Los Angeles, 5:25 p.m., Pacific Time.

Westbound (night schedule:) Leaves New York City 8 p.m., Eastern Time; Chicago, 8 a.m., Central Time; Salt Lake City, 9:10 a.m., Mountain Time; arrives Los Angeles, 4:15 a.m., Pacific Time.

Coastwise, northbound: Leaves Los Angeles, 11:45 p.m., daily; arrives Bakersfield, 12:50 a.m.; Fresno, 2 a.m.; San Francisco, 5 a.m.; Medford, Or., 8 a.m.; Portland, 10:30 a.m.; Tacoma, 12:30 p.m.; Seattle, 1 p.m. (Closing time for northbound mail: Arcade Station, 10:55 p.m.; air mail boxes, 9 to 10 p.m.)

Coastwise, southbound: Leaves Seattle, 11:45 p.m.; San Francisco, 12:50 p.m.; arrives Los Angeles, 3 p.m.

News of Ships and Sailings at Pacific Ports

SAN FRANCISCO, June 17. (AP)—With 490 passengers in all classes aboard, the Japanese liner Chichibu Maru will arrive here Thursday on her second voyage to this port from the Orient. Of the passengers, 342 will debark here, the remainder going on through to Los Angeles. The Chichibu Maru also has 1242 bales of Japanese silk, valued at more than $1,200,000, aboard. This will be one of the largest silk cargoes to come into San Francisco in several months.

Capt. Robert Morris Tapley, who arrived here May 24 in command of the freighter Montanan, died today at a local hospital. Capt. Tapley left the hospital Sunday to prepare for a trip to Portland, Me., to retire from sea life. Monday he was stricken with a heart attack. Capt. Tapley was in command of sailing vessels from 1898 to 1903, when he switched to steam vessels.

TACOMA, June 17.—Two Japanese liners, the Akagisan Maru of the Mitsui Line and the Pacific Maru of the K. K. K. Line, arrived here today. The former is loading about 2,500,000 feet of lumber and logs and the latter is taking box shooks, plywood and lumber for return cargo to the Orient.

Two vessels were in today from Boston. The Columbia of the American-Hawaiian Line brought in general cargo and is loading lumber and doors out, and the F. J. Luckenbach will load 1000 tons of pulp for the east coast.

SEATTLE, June 17.—Bringing a list of fifty-one passengers, a cargo of raw and manufactured silk and general of 2200 tons, the Osaka Shoshen Kaisha liner Arabia Maru will be due here tomorrow morning.

A large crowd on the dock here today witnessed the departure of the N. Y. K. motorship Hikawa Maru on her first voyage westward from the United States. Among the passengers embarking was K. Hotta, manager of the N. Y. K. headquarters here since 1925, who is returning to Japan to take a post in headquarters.

George F. Cotterill was elected president of the Seattle Port Commission here today. Col. George B. Lamping was named vice-president and W. S. Lincoln, secretary.

Eighteen vessels were listed by steamboat inspectors here today for inspection in the Seattle district during July. The vessels were: Diamond Cement, Chief Kwina, San Vincente, Warrior, Snookum Chief, President Madison, Foss No. 15, Belana, Shidzuoka Maru, Admiral Rodman, Oriole, Oshrey, Tulip, London Maru, Capac, Chimicum, Restorer and Princess Charlotte.

NAVAL ORDERS

WASHINGTON, June 17. (Exclusive)—Navy orders posted today follow:

Capt. W. T. Tarrant to staff commander in chief.
Lieutenant-Commander S. W. Kirtland to U.S.S. Ramapo.
Lieutenant-Commander A. W. Radford to air squads, battle fleet.
Lieut. R. P. Bielka to Pearl Harbor.
Lieut. R. C. Brown to U.S.S. Breckinridge.
Lieut. Guy Chadwick to Quincy, Mass.
Lieut. Bertram David to home.
Lieut. E. B. Guernsey to Mare Island.
Lieut. A. O. Kustel to U.S.S. Maryland.
Lieut. R. F. McCall to Philadelphia.
Lieut. Richard Davis, Jr. to U.S.S Hannibal.
Lieut. J. F. K. Johnson to U.S.S. Sicard.
Lieut. R. O. Norman to U.S.S. Bainbridge.
Lieut C. R. Rohweder to U.S.S. Sands.
Lieut. E. W. Shanklin to U.S.S. Taylor.
Ensign C. B. Beasley to U.S.S. Southard.
Ensign R. C. Brownlee II to United States fleet.
Ensign J. J. Carey to submarine division 19.
Ensign U. S. G. Sharp to U.S.S. Cuchanan.
Ensign D. C. White to Asiatic station.
Lieut. E. J. Cummings to home.
Lieut. J. M. Jordan to Tutuila, Samoa.
Lieutenant-Commander S. J. Brune to Mare Island, Cal.
Lieutenant-Commander T. A. Durham to U.S.S. Idaho.
Lieutenant-Commander M. J. Stubbs to Philadelphia.
Lieut. C. J. Lanier to Dahlgren, Va.
Machinist W. E. Kelly to Asiatic station.
Chief Pharmacist C. F. Whitmore to Bureau Medicine and Surgery.
Chief Pay Clerk M. C. Mattison to San Pedro.

Wholesale Drug Gross Business Shows Increase

McKesson & Robbins, Inc., reputed to be the largest wholesale drug house in the country, reported yesterday gross sales of $47,657,893 for the first four months of the current year as against $46,904,223 for the same period a year ago. Sales of eight minor subsidiaries are not included in the total for either period as they are not available for the first four months of 1929.

A comparison with last year reveals that sales and distributing expenses decreased notwithstanding the greater volume of business. F. D. Coster, president of the company, stated:

"In view of the poor conditions throughout the country and particularly the South, we feel quite encouraged about the results obtained and rather optimistic about the future if general conditions improve. Our subsidiaries report that retailers' inventories are at a low ebb, that retailers are inclined to buy from hand-to-mouth and with an improvement of conditions there should be a sharp upturn in sales as soon as dealers begin to replenish their depleted stocks."

Marconi Net Profits Gain

MONTREAL, June 16.—Canadian Marconi Company for the year ended December 31, last, today reported net profits of $300,307 after depreciation and taxes as against $172,664 in 1928.

The company wrote off $137,500 from patents and patent rights account, leaving final net profits of $162,807, equal to 3 cents a share on 4,554,682 shares of $1 par stock as against 4 cents a share in the previous year.

OIL NEWS

BY HOWARD KEGLEY

The Chanslor-Canfield Midway Oil Company's Hobson No. A-2, two miles southeast of the Seacliff field, is expected soon to open up a new oil field, according to operators who have been closely watching its progress. The General Petroleum Corporation has considerable acreage under lease there.

Chanslor-Canfield's project successfully landed five and three-quarter-inch casing to 7749 feet and cemented at 6670 feet. Cement is expected to set sufficiently to enable the plug to be drilled out in less than a week for a thorough production test.

The Hobson No. A-2 is on the top of a hill near the State highway. Showings of oil sand were encountered at several levels. Much of the oil sand was, however, penetrated in the last 300 feet of hole, 200 of which are thought to be favorable. Completion of this project, according to oil scouts, would mean the development of an entirely new field.

Progress Rapid

The Ring Oil Company has made rapid progress in its More No. 1, near Goleta. In thirteen days of actual drilling it has gone more than 2700 feet. The well spudded in the 1st inst., and since then has set surface casing. Showings of oil sand and gas were encountered at about 660 feet and have been frequent and are said to correlate with two wells drilled by the General Petroleum Corporation a short distance to the southeast on the More ranch.

Coring Ahead

Chances to obtain oil showings may depend upon the next few days of drilling in the General Petroleum Corporation's Crandall No. 1, a tideland permit off the Goleta shore. The cement plug recently was drilled out and bottom of the hole now is below 4607 feet. This project may determine if the structure near Goleta extends out into the ocean.

General has drilled two holes on the More ranch near Goleta, both of which were inland. These first developed into gassers, but after blowing a few days produced oil. They have since been shut in, but oil tests are going in to the northwest of More ranch and in the Erburu district discovered by General about eight months ago.

To Install Compressor

To improve the flow of Hartmann No. 1 on the north flank of the Ventura-avenue field, the Petroleum Securities Company is planning to install a compressor. The well was recently completed and is producing 150 barrels of 30-deg. gravity oil per day from a depth of 7900 feet. The flow is clean.

At Signal Hill, the Petroleum Securities' Painted Hills No. 1 with bottom at 6861 feet, may be the company's next completion. Its Graham No. 2 is drilling below 5627 feet. The company's Wilson No. 1 at Signal Hill continues to yield 1800 barrels of oil a day from a depth of 6846 feet.

Results Watched

That the Richfield Oil Company's Universal-Consolidated No. 1 wildcat at Point Conception has a fair chance to obtain shallow production is indicated by showings of oil sand that have been cored approximately 1000 feet higher on the structure than were encountered in the Standard Oil Company's Gerber No. 1 six miles away, on the southerly end of the structure.

Richfield's project went into a hard oil sand formation containing gas at 2934 feet and this has been continuous. The drill is making progress below 3000 feet. Standard's Gerber No. 1 has about 318 feet of oil sand to test and so far has got plenty of gas but no oil. Richfield's project is thought to have gone into the same zone, only that it is higher on the structure.

Cleaning Out Mud

With the cleaning out of hole to bottom the Jergins Trust's No. 1 near the ocean in the Venice field is expected to be on steady production today or tomorrow from a depth of 3905 feet. It may be the first shallow sand producer there. For the past two days this project has been nearing completion. It was during a bailing test that it started to flow and had to be killed to enable landing of perforated liner.

Three other wells may be brought in at Venice within the next week or ten days. The Ohio Oil Company soon may score its third completion for that field. Its Dickinson No. 2 with bottom at 6324 feet is preparing for a production test, while the Mohawk Oil Company's No. 1 also is reported to be preparing for a test. The Venice Oil Syndicate's No. 1 with bottom below 6000 feet is standing cemented and will have a production test within a week.

Plans Operations

Operations on property leased in Kern, Fresno, Monterey and San Luis Obispo counties are expected to start within the next eighteen months, according to W. A. Jones, first vice-president of the Cities Service Company. About 2500 acres have been bought in fee within the last ninety days by the Doherty interests. If steady production is obtained it will be shipped to the company's eastern refineries for Atlantic seaport consumption. Mr. Jones is completing business affairs in San Francisco.

Two Completions

Two new wells have been placed on production in the Santa Fe Springs field. The General Petroleum Corporation's No. 223 came in for 220 barrels of oil a day from a depth of 7950 feet and the Union Oil Company's Bell No. 60 completed for about 165 barrels of oil a day at 6064 feet.

INVESTMENT TRUSTS

NEW YORK, June 17. (AP)—Over-the-counter market:

	Bid.	Asked.
Am. Brit. & Cont. 6s pfd.	60	70
Am. & Cont. Corp.	19	21
American Founders	16	17
Assd. Standard Oil Shares	11½	11⅞
Bancsicilia Corp.	17⅞	19⅛
Basic Industry Shares	8	9½
British Type Investors	9⅝	11½
Capital Management	30	38
Chain & General Equities	7	9½
Do. 6 pfd.	68	72
Chain Stores Investors pfd.	72	80
Chartered Investors com.	28	32
Do. Pfd.	90	95
Cont. Met. Bankshares A	5½	16
Corporate Trust Shares	8⅜	8⅝
Crum & Foster Ins. B	65	69
Do. Pfd. B	64	67
Diversified Trustee Shares A	21½	10½
Do. B	18½	19½
First American Corp.	9½	9⅞
Fixed Trust Shares A	18½	18¾
Do. B	18¾	
Granger Trade	22	24
Incorporated Equities	22	24
Incorporated Investors	49½	52
Investment Trust Associates	25	27
Investment Trust of N. Y.	9½	10½
Mohawk Investors	50½	52½
No. Amer. Trust Shares	8⅞	9⅝
Petroleum Trading A	22	24
Power & Light Sec. Trust	54	57
Power & Rail Trustee Shares	12½	13½
Super Corp. of Am. Tr. Sh. A	8½	9½
Do. B	8½	8⅞
Trustee Stand. Oil Shares A	9½	10½
Do. B	9½	10½
United Ins. Trust Shares F	16½	18
United N. Y. Bk. & Tr. Sh. C	17½	19½
United Oil Trust Shares H	10½	11½
U. S. & Brit. Intl. Ltd. B	10	14

DRIED FRUITS

NEW YORK, June 17. (AP)—Dried fruit and hops unchanged.

BUY *good* STOCKS
on easy monthly payments

PROFITS?

SHAREHOLDERS financing plan primarily is for the man or woman who desires to accumulate good securities *out of income*, paying for them in regular monthly installments. However, our investors can sell their stock *promptly* whenever desired. This enables you to take a profit at any time a favorable market makes such a move desirable.

We are justly proud of some of our specific recommendations that have resulted in substantial profits for our customers. We extend to you the same facilities and invite you to mail coupon for complete facts of our liberal payment plan, and details of our various services.

COME IN . . . OR MAIL COUPON FOR DETAILS

Gentlemen: Please send me without obligation, complete details of SHAREHOLDERS FINANCING PLAN and INVESTMENT SERVICE . . .

Name.................... Telephone.................... (if desired)
Street.................... City....................
T-6-18

SHAREHOLDERS FINANCING COMPANY
402 STOCK EXCHANGE BLDG., LOS ANGELES, FABER 1366

AN INCOME FOR YOUR ESTATE

Expert opinion estimates that an investment in Kettleman Hills Oil Royalty Syndicate No. 1 should return to the investor his principal a minimum of twelve times over in a period of twenty years.

KETTLEMAN HILLS
ROYALTY SYNDICATE NO. 1

PARTICIPATING IN 1300 ACRES ON THE NORTH DOME STRUCTURE DRILLED BY THE ASSOCIATED OIL COMPANY

METROPOLITAN TRUST COMPANY OF CALIFORNIA—TRANSFER AGENT

Foremost oil men, representing the major oil companies, geologists and petroleum engineers are unanimous in stating that the Kettleman Hills Oil Field is potentially one of the largest oil fields that has ever been uncovered in the entire United States if not the entire world.

They state without hesitation, and their statements have been published repeatedly, that this field insures an oil supply to the country for the next fifty years.

50% of this field, at the present time, is owned by the Standard Oil Company and the majority of the remaining acreage is controlled and being operated by the other major oil companies.

There are few opportunities, if any, to purchase royalty interests in this particular field at this time.

IN MY OPINION KETTLEMAN HILLS ROYALTY SYNDICATE NO. 1 IS THE BEST PURCHASE THAT AN INVESTOR COULD POSSIBLY MAKE IN ROYALTIES

A detailed, comprehensive valuation report of the interests represented by this royalty spread has been made by Roy G. Mead and Merwin H. Soyster, Petroleum Engineers and Geologists, which report has been checked and concurred in by Mr. Ralph Arnold, nationally known Petroleum Engineer and Geologist. A copy of the aforesaid report, together with maps and charts of the Kettleman Hills Oil Field, will be sent upon request to any prospective purchaser.

Please send me full information and other data on Kettleman Hills Royalty Syndicate No. 1.

Name ....
Address ....
.... Times.

LEO D. JACOBY
BROKER
624 Bank of Italy Bldg.
Los Angeles, Calif.

WHAT'S DOING TODAY

City Club luncheon meeting, clubhouse, 521 South Spring street, noon. Edward T. Bishop will speak on "An Improvement in the Administration of Justice."

Tennis meeting, 7:30 p.m.

Chicago Woman's Club benefit bridge and "bunco" tea, 628 East Eightieth street, afternoon.

Wilshire Art and Travel Club meeting, Jonathan Club, afternoon.

Poetry and Music Club meeting, May Company, fifth floor, 2 p.m. Program.

Flag day services, Elks' Temple, opposite Westlake Park, 8 p.m. Public invited.

Mary Ann Spencer Tent No. 29, Daughters of Union Veterans of the Civil War meeting, Patriotic Hall, 1816 South Figueroa street, 1 p.m.

Nature Club of Southern California botany section meeting, Central Library, 7:30 p.m.

Hollenbeck Ebell Club picnic, Hollenbeck Park, noon.

Cosmos Club annual luncheon, Ambassador, noon.

Business and Professional Women's Club meeting, Pollyanna Tea Room, afternoon.

Filipino Fiesta, First Christian Church, Eleventh and Hope street, afternoon and evening.

Mothers' Bureau sewing for philanthropies, 1826 Oak street, afternoon.

Phi Delta Theta Alumni Club meeting, University Club, noon.

Kiwanis Club luncheon, Biltmore, noon.

Los Angeles Music Trades Association luncheon, Commercial Club, noon.

Los Angeles Round Table luncheon, Alexandria, 12:15 p.m.

Optimist Club luncheon, Biltmore, noon.

Southwest Museum exhibit, Highland Park, afternoon.

Los Angeles Museum exhibit, Exposition Park, 10 a.m. to noon.

Free permanent California exhibit, State Exposition Building, Exposition Park, 10 a.m. to noon.

Free lawn bowling, Exposition Park, daily after 1 p.m.

Los Angeles county exhibit, Chamber of Commerce Building, 8:30 a.m. to 5 p.m.

Huntington Library and Art Gallery, San Marino. Open to the public by ticket from 1:30 to 4:30 p.m. Tuesdays, Wednesdays, Thursdays, Fridays and Saturdays; also first and third Sundays of each month.

Baseball, Wrigley Field, 2:15 p.m. Missions vs. Hollywood.

"TIMES" THEATER GUIDE

MOTION PICTURES

Alhambra, Hill near Eighth—"Ingagi." A novelty animal film which has caused any amount of discussion about the country.

Bard's, Eighth between Broadway & Hill. "High Society Blues."

Boulevard, Washington at Vermont—"Arizona Kid." Warner Baxter again takes up his Cisco Kid role and effectively.

California, Main near Eighth—"Beau Bandit." Robin Hood dons a Spanish costume and seeks adventure. With Rod La Rocque.

Carthay Circle, Carthay Center—"All Quiet on the Western Front." A mighty drama of war and its effect. This is one which should not be missed.

Chinese, 6925 Hollywood—"Hell's Angels." It took Howard Hughes four years and $4,000,000 to produce the colossus of the air; and it was worth it.

Criterion, 642 South Grand—"The Divorcee." A daring and well-defined exposition of the modern woman in which Norma Shearer gives one of the finest performances.

Figueroa, Fig. at Santa Barbara—"High Society Blues." Janet Gaynor and Charles Farrell take to jazz and not so successfully.

Filmarte, 1228 Vine—"The Great Unknown." A mystery hodge-podge for which there is no solution.

Forum, Pico at Norton—"Hold Everything." Winnie Lightner and Joe E. Brown rough house in a hilarious manner.

Loew's State, Broadway at Seventh—"Not Damaged." A deft comedy amusingly played by Lois Moran as a shop girl who makes her dreams come true.

Grauman's Egyptian, 6708 Hollywood Boulevard—"Paramount on Parade." The little Paramount family displays its latest talents and to some advantage.

Million Dollar, Bdy. at 3rd.—"Ladies Love Brutes."

Pantages, Hollyw'd nr. Vine.—"Once A Gentleman." Edward Everett Horton buttles his way to laughter in his customary, sure-fire manner.

Paramount, Hill at Sixth—"The Social Lion." Jack Oakie succeeds in stardom as is seen in this bit of delightful amusement.

Ritz, Wilshire at La Brea—"Ladies Love Brutes." George Bancroft has another attack of nobility in the midst of crime.

R.K.O., Hill at Eighth—"Strictly Modern." Dorothy Mackaill and Sidney Blackmer engage in quiet romance to good effect.

R.K.O. Orpheum, Broadway at Ninth—"Captain of the Guard." Cadman's music and John Boles's singing help along the French revolution, as does Laura La Plante.

Tower, Broadway at Eighth—"Journey's End." A fine interpretation of the season's leading war drama. With Colin Clive.

United Artists, Bdwy. nr. 9th.—"The Big Pond." An ingenious comedy which provides Maurice Chevalier with plenty of opportunity to display his popular personality.

Uptown, Western at Tenth—"Caught Short." Polly Moran and Marie Dressler cut up in a boarding house.

Warners' Downtown, Hill at Seventh—"Hearts in Exile." A lot of money spent in bringing back Russia to popular attention. Dolores Costello.

Warners' Hollywood, Hollywood Blvd. at Wilcox—"Dancing Sweeties." Diverting struggles of newly married love portrayed by Sue Carol and Grant Withers.

Westlake, 638 Alvarado — "Caught Short."

STAGE

Belasco, Hill at Eleventh—"Caprice." A comedy wherein manners and morals are mingled with delightful indiscretion by Fay Bainter and Reginald Omen.

El Capitan, Hollyw'd Blvd. nr. Highland "Nancy's Private Affair." A smart and amusing comedy, which stars Minna Gombell.

Figueroa Playhouse, Fig. nr. 10th—"A Man's Man." A deft drama of a nice young couple neatly crushed by life. Patsy Ruth Miller.

Hollywood Playhouse, Vine nr. Hollywood Blvd.—"June Moon." Ring Lardner and George S. Kaufman's comedy on the problems of song-writing returns by popular request.

Majestic, Bdwy. at 9th.—"The Last Mile." A tense feverish drama of a prisoner's last hour of life. Clark Gables and Eddie Woods.

Mayan, Hill nr. 11th.—"Decency." Sordid and tropic is the setting, not to sustain the action, and Katharine Wilson makes the most of her opportunity.

President, Broadway at 8th—"Crime." An old-fashioned melodrama which is still good theater. The very noble hero is Kenneth Daisneaux.

Vine Street, 1615 Vine—"Under a Virginia Moon." Romance flowers in a honeysuckled garden and the atmosphere is slow and sentimental. With Percy Haswell.

VARIETIES

Follies, 4th and Main—Burlesque.

AUTHOR OF ADVENTURE BOOKS DIES

Kirk Munroe, Friend of "Kit" Carson and Cody, Had Traveled Extensively

ORLANDO (Fla.) June 17. (AP)—Kirk Munroe, 79 years of age, author, died here yesterday in a sanatorium in which he had been a patient since November, 1927. Writer of thirty-five books for boys, Munroe was best known for his "Flamingo Feather." "Through Swamp and Glade," a story of his exploration in early Florida, is used as a reference work on Seminole Indian life.

Mr. Munroe had traveled all over the world. He came to Cocoanut Grove as a youth in a canoe and became one of the pioneers and founders of that community before Miami was a townsite.

He started his adventurous career early by making a cross-continent tour in 1867, in the course of which he made explorations for the route of the Santa Fe and Northern Pacific Railroads, and made the acquaintance of Kit Carson and Col. William F. Cody.

RACING SCHOONED RESCUED

HALIFAX (N. S.) June 17. (AP)—The schooner Bluenose, champion racer of the North Atlantic fishing fleet, which has been ashore at Point Reche in Placentia Bay, Newfoundland, was hauled off today by the Canadian government steamer Arras.

WEATHER REPORT

(Official Report)

LOCAL OFFICE, U. S. WEATHER BUREAU, Los Angeles, June 17.—[Reported by H. B. Hersey, Meteorologist.] At 5 o'clock a.m. the barometer registered 29.86; at 5 p.m., 29.82. Thermometer for the corresponding hours showed 61 deg. and 70 deg. Relative humidity, 5 a.m., 88 per cent; 5 p.m., 68 per cent. Wind, 5 a.m., west, velocity 3 miles; 5 p.m., southwest, velocity 8 miles. Temperatures, highest, 72 deg.; lowest, 61 deg. Rainfall for season, 11.52 inches; normal to date, 15.21 inches; last season to date, 12.66 inches. Barometer reduced to sea level.

WEATHER CONDITIONS. — June 17: Showers have occurred during the past twenty-four hours from the Mississippi River eastward to the Atlantic Coast and in the lake region, Texas and Arizona. The rainfall was generally light to moderate, but at some stations in Tennessee, Florida and on the Texas coast it was quite heavy. It was very warm this morning in the North Atlantic States and in Montana, but moderate temperatures were reported generally in other portions of the country. In Southern California fair weather prevailed yesterday and last night, with moderate temperature. It was partly cloudy this morning, with temperatures a little above normal. Fair weather will continue in Los Angeles and vicinity Wednesday, with temperatures above normal. Fog or clouds are probable along the coast in the morning. Gentle winds will prevail.

SUN, MOON AND TIDES.—Los Angeles, June 18: Sun rises 4:41 a.m., sets 7:07 p.m. Moon sets 11:19 a.m. Los Angeles Harbor, June 18: High tides, 12:54 a.m. and 4:03 p.m.; low tides, 8:35 a.m. and 9:49 p.m.

LOCAL TEMPERATURES. — June 17: Minimum and maximum temperatures from Southern California points, reported yesterday to the Los Angeles office of the U. S. Weather Bureau, were as follows:

Stations—	Max.	Min.
Imperial	102	72
Los Angeles Harbor	71	61
Mt. Wilson	86	64
Pasadena	84	58
Pomona	85	59
Porterville	98	61
Redlands	90	58
Riverside	89	56
San Bernardino	92	60
Santa Ana	80	58
Santa Barbara	73	59
Sierra Madre	82	58

LOCAL FORECAST

For Los Angeles and vicinity: Fair Wednesday and Thursday, with little change in temperature; cloudy or foggy in the morning.

STATE FORECAST

SAN FRANCISCO, June 17. — Weather forecast:

San Francisco Bay region: Fair and mild with fog Wednesday and Thursday; moderate to fresh west winds.

Northern California: Fair Wednesday and Thursday, with fog along the coast; high temperatures in the interior; fresh northwest winds on the coast.

Sierra Nevada: Fair and continued warm Wednesday and Thursday; gentle west winds.

Sacramento and San Joaquin valleys: Fair Wednesday and Thursday; not quite so warm in the delta region Thursday; gentle variable winds.

Santa Clara and Salinas valleys: Fair and mild Wednesday and Thursday; fog at night; moderate northwest winds.

Southern California: Fair Wednesday and Thursday, with fog in the west portion at night; moderate west winds on the coast; little change in temperature.

ARIZONA FORECAST

PHOENIX (Ariz.) June 17.—Forecast for Arizona: Wednesday and Thursday partly cloudy; little change in temperature.

COLORADO RIVER

YUMA (Ariz.) June 17.—[Exclusive Dispatch from the U. S. Reclamation Service.] Gauge height Colorado River, 23.00 feet. Discharge, Tuesday, 30,000 cubic feet per second. At Grand Canyon, gauge height 20.20 feet; discharge, Tuesday, 62,000 cubic feet per second.

TEMPERATURES

Stations—Conditions, 5 p.m.	Temperatures—Max.	Temperatures—Min.	xPrecipitation.
Boise—Clear	78	54	0
Boston—Raining	84	66	0
Buffalo	88	62	0
Chicago—Clear	80	56	0
Denver—Clear	92	60	0
Edmonton—Clear	70	42	0
El Paso—Partly cloudy	92	70	0
Eureka—Clear	58	46	0
Flagstaff—Pt. cloudy	78	54	0
Fresno—Partly cloudy	98	66	0
Havre—Clear	84	54	0
Helena—Clear	74	60	0
Kamloops—Cloudy	80	54	0
Kansas City—Clear	76	62	0
Lander—Partly cloudy	88	50	0
Los Angeles—Clear	72	61	0
Modena—Raining	88	62	0
Needles—Partly cloudy	104	84	T.
New Orleans—Clear	92	78	0
New York—Raining	74	66	.10
North Head—Cloudy	84	50	0
Oklahoma—Clear	88	70	0
Omaha—Clear	78	66	0
Phoenix—Clear	102	78	0
Pittsburgh	80	60	0
Portland, Or.—Clear	88	48	0
Red Bluff—Clear	100	66	0
Roseburg—Pt. cloudy	70	50	0
St. Louis—Clear	80	64	0
St. Paul and Minneapolis—Cloudy	64	56	0
Sacramento—Clear	94	56	0
Salt Lake City—Cloudy	90	66	0
San Diego—Cloudy	66	63	0
San Francisco—Clear	62	52	0
Santa Fe—Cloudy	80	52	0
Seattle—Partly cloudy	62	48	0
Spokane—Clear	70	46	0
Tonopah—Cloudy	88	64	0
Tucson—Cloudy	100	70	0
Washington—Raining	80	72	1.56
Winnemucca—Clear	88	54	0
Winnipeg—Clear	74	46	0
Yuma—Partly cloudy	104	74	0

x—Precipitation, 5 a.m. to 5 p.m.

VITAL RECORD

INTENTION TO MARRY

The following notices of intention to marry were issued yesterday. Name and age given.

AVERILL—D'ANGELO. George W. Averill, 49; Laura D'Angelo, 36.
BACON—ECK. Edward D. Bacon, 23; Mary L. Eck, 22.
BANNING—ELKINS. Elmer T. Banning, 45; Helen O. Elkins, 32.
BIAS—AREY. Carl V. Bias, 19; Florence E. Arey, 19.
BILSKIE—CONNELLY. Raymond L. Bilskie, 27; Mabel Connelly, 28.
BOWEN — STOVER. Earl R. Bowen, 20; Vivien D. Stover, 19.
BOWMAN—POORE. Roy N. Bowman, 21; Elinore A. Poore, 20.
BUCKNER — BELL. Kenneth A. Buckner, 19; Gladys C. Bell, 18.
BOYER—REICHERT. Lloyd A. Boyer, 21; Virginia E. Reichert, 19.
CARR—PAYNE. William L. Carr, 29; Helene C. Payne, 20.
CAMPBELL — CHRISTENSON. Robert L. Campbell, 34; Clara Christenson, 45.
CHABOT—ERICSON. James D. Chabot, 27; Elsie Ericson, 22.
CHRISTENSEN—BOYLAN. Ray C. Christensen, 21; Helen D. Boylan, 20.
CLABOUGH—BALDWIN. William H. Clabough, 25; Myrtle Baldwin, 33.
COFFMAN—ELDER. Clarence A. Coffman, 30; Grace Elder, 25.
COHEN—HIRSCH. Gerson C. Cohen, 22; Viola H. Hirsch, 21.
COLE — DYMOND. George W. Cole, 21; Doris L. Dymond, 20.
COOPER—RAMSEY. Donald S. Cooper, 27; Arbutus V. Ramsey, 27.
CRUZ — CORELLA. Valeriano Cruz, 36; Dolores Corella, 29.
CUMMINGS—BURGESS. Frank R. Cummings, 26; Ruth M. Burgess, 22.
CURTIS—DEATON. Charles F. Curtis, 64; Eva Deaton, 41.
DANIEL—FITZPATRICK. A. Hasting Daniel, 26; Josephine K. Fitzpatrick, 32.
DANIELS — HILL. Ronald E. Daniels, 27; Jewel R. Hill, 27.
DAVIS — McCOY. Clythis O. Davis, 25; Dorothy M. McCoy, 19.
DEAN—LYNN. James J. Dean, 23; Winifred P. Lynn, 23.
DE PERRODIL—DE CUIR. Nelson J. De Perrodil, 22; Ethel D. De Cuir, 18.
DREYER—JOHNSON. Carl H. Dreyer, 32; Rose E. Johnson, 21.
EATON—WELLS. Jay Eaton, Jr., 34; Mattie B. Wells, 34.
EDWARDS — KENNEDY. Melvin M. Edwards, 24; Blanche A. Kennedy, 19.
ELLIOTT—HARRISON. Charles E. Elliott, 69; Emma B. Harrison, 58.
FAY — DUNBAR. Robert Fay, 42; Katherine C. Dunbar, 38.
FOYE—CHEESEBROUGH. Robert W. Foye, 21; Helen M. Cheesebrough, 17.
FREIBRUN—FREED. J. Louis Freibrun, 25; Muriel L. Freed, 21.
FRIED—LOSHIN. Max Fried, 28; Ida Loshin, 23.
FRIEDMAN — SWAY. Sam Friedman, 23; Florence Sway, 22.
GALINDO—GONZALEZ. Ventura Galindo, 24; Paulita Gonzales, 18.
GARCIA—MANRIQUEZ. Silvestre Garcia, 24; Manuela Manriquez, 23.
GEJEIAN—DULGARIAN. John Gejeian, 24; Isabel Dulgarian, 18.
GLIKSOHN—BISHOP. Jack Gliksohn, 27; Ethel Bishop, 27.
GOMEZ—PENA. Claudino Gomez, 25; Carolina J. Pena, 25.
GRAHAM—MAHONEY. Charles F. Graham, 21; Mary M. Mahoney, 18.
GRANA—CARBONE. Joseph P. Grana, 23; Nancy Carbone, 21.
GRAVES—POTTER. Howard R. Graves, 22; Hazel M. Potter, 21.
GRIDER—WAKEFIELD. W. Piner Grider, 22; Zina F. Wakefield, 18.
HERNDON — LEWIS. Harold E. Herndon, 34; Verrill C. Lewis, 24.
HORNER—GROSE. William J. Horner, 21; Bernice E. Grose, 21.
HOUSEWORTH — CREIGHTON. John L. Houseworth, 22; Phyllis J. Creighton, 22.
HUSSEY—HOLTZCLAW. George L. Hussey, 25; Ida B. Holtzclaw, 23.
IMERMAN—ABRAMS. Stanley W. Imerman, 29; Constance K. Abrams, 26.
INNIS—BROWN. Eall C. Innis, 33; Marguerite Brown, 26.
JOHNSON—ABBOTT. Raymond C. Johnson, 22; Alice E. Abbott, 20.
JUSTICE — BASS. James C. Justice, 21; Tessie R. Bass, 19.
KARSON—KOMAROSKY. Harry L. Karson, 20; Cecilia Komarosky, 22.
KEENAN—SHOOK. William M. Keenan, 22; Betty I. Shook, 19.
KLAUSNER—FISHER. John T. Klausner, 24; Esther E. Fisher, 22.
LABITZKE — WASHINGTON. Gustav Labitzke, 47; Sarah V. Washington, 41.
LANSING—DOTSON. Lloyd S. Lansing, 36; Lucille M. Dotson, 21.
LEDDY—WHITE. Francis J. Leddy, 21; H. Louise White, 20.
LEEPA—LEVINE. Harvey Leepa, 29; Esther Levine, 30.
LEVINE — RICHLIN. Harry Levine, 26; Frieda Richlin, 20.
LOCKE—JOHN. James W. Locke, 25; Iris M. John, 24.
LOUDENSLAGER—AHLIN. Edward J. Loudenslager, 26; Margaret E. Ahlin, 21.
MAIS—BOND. Millard A. Mais, 23; Margaret J. Bond, 18.
MARTIN—MARTIN. Thomas Martin, 63; Mary A. Martin, 59.
McCASKEY—FOLEY. Charley E. McCaskey, 26; Rosa L. I. Foley, 16.
McKENZIE—O'CONNOR. Lloyd K. McKenzie, 23; Helen F. O'Connor, 21.
MILLER—DUNNING. Francis E. Miller, 23; Syble A. Dunning, 21.
MILLS—SAUR. Clarence B. Mills, 40; Ethel L. Saur, 35.
MONCIVAIZ—BERNAL. Frank E. Moncivaiz, 22; Juventina C. Bernal, 18.
MONTGOMERY—WINEINGER. Robert N. Montgomery, 22; Irene L. Wineinger, 23.
MURPHY — WOLFE. Milton Murphy, 33; Charlotte Wolfe, 31.
MURRAY—DUFFY. Paul W. Murray, 23; Evelyn Duffy, 21.
MYERS—ALLEN. Louis J. Myers, 24; Therese C. Allen, 21.
NAGER—REICH. Frank Nager, 58; Rachel Reich, 58.
NEAL — SPENCER. Marvin R. Neal, 25; Leatha M. Spencer, 21.
NEWELL — FINCH. Blair G. Newell, 24; Gloria S. Finch, 19.
NEWTON — WATSON. Sam Newton, 42; Irene V. Watson, 37.
NYBERG—HUBER. Nelson E. Nyberg, 28; Emma L. Huber, 30.
OTTO — LENKNER. Daniel V. Otto, 21; Margaret N. Lenkner, 19.
PALMER—TURNER. Donald S. Palmer, 23; Mary K. Turner, 21.
PARKER — SMITH. Paul C. Parker, 28; Mary A. Smith, 28.
PENKETH—ENGBERG. Thomas G. Penketh, 24; Ruth A. V. Engberg, 23.
PETERSEN—BARTMUS. Vigo N. T. Petersen, 28; Louise A. M. Bartmus, 25.
PLUMMER—NICHOLS. Clinton Plummer, 34; Gladys E. M. Nichols, 21.
POINDEXTER — FRANSEN. Ora A. Poindexter, 25; Mabel A. Fransen, 23.
RENNER—FITZGERALD. Raymond P. Renner, 24; Dorothy W. Fitzgerald, 24.
RIGGS—CARPENTER. Bryan A. Riggs, 22; Gladys S. Carpenter, 21.
ROBERTS—BURKY. Howard A. Roberts, 21; Jane E. Burky, 19.
RODRIGUEZ—BADILLA. Juan T. Rodriguez, 27; Amelia Badilla, 20.
ROHRER — WHITMER. Harry V. Rohrer, 26; Violet L. Whitmer, 21.
RUIZ — MEDINA. Francisco G. Ruiz, 27; Carmen G. Medina, 24.
RUPP—VALLANDINGHAM. George Rupp, 25; Eldora Vallandingham, 24.
SAUCEDA — GONZALES. Henry Sauceda, 19; Concha Gonzales, 20.
SELF—YOUNGKEN. Edward S. Self, 25; Maud I. Youngken, 25.
SILVERNAIL—FILES. Jerry Silvernail, 23; Jessie M. Files, 21.
SMITH—REID. Harrell N. Smith, 19; Velma T. Reid, 17.
SMITH — STONE. Burton J. Smith, 27; Bertha G. Stone, 28.
SMITH — HOWELL. Robert C. Smith, 21; Virginia E. Howell, 25.
SNYDER—McKITTRICK. Kirby T. Snyder, 49; Caroline E. McKittrick, 42.
SNYDER—DUNCAN. Enoch F. Snyder, 54; Agnes S. Duncan, 38.
STEINER — CAHN. Robert J. Steiner, 22; Frances Cahn, 18.
STEPHENS—ISBELL. Charles D. Stephens, 32; Jane Isbell, 23.
THOMAS—MORGAN. Alvin V. Thomas, 35; Martha Morgan, 33.
TIETJEN—ERVIN. Albert B. Tietjen, 27; Frances C. Ervin, 23.
TREASE—COWLING. John O. Trease, 28; Ila L. Cowling, 20.
VON ALMSTEAD—PLASQUETTE. F. Alden Von Almstead III, 23; Jaquline J. Plasquette, 21.
WAGGONER—HANSON. Rex R. Waggoner, 24; June E. Hanson, 21.
WATSON—MURPHY. Floyd A. Watson, 21; Marjorie M. Murphy, 16.
WHITNEY—MORGAN. Edwin T. Whitney, 20; Frances M. Morgan, 18.
WHITNEY—MOSER. Lee R. Whitney, 23; Cecelia E. Moser, 19.
WILLIAMS—PARRISH. Eric O. Williams, 30; Mary J. Parrish, 23.
WILLS—LE BARON. Meredith E. Wills, 39; Mary Le Baron, 26.
WOODRUFF—LANTZ. Oscar H. Woodruff, 25; Ida A. Lantz, 17.
YORK — CARRITHERS. Ray York, 22; Freda Carrithers, 21.
YOUNG—PORTER. Merle W. Young, 21; Elsie M. Porter, 18.
ZIELKE — MacDONALD. Frederick M. Zielke, 46; Agnes G. MacDonald, 45.

BIRTHS

Names, sex, place and date of birth.

ALLEN. Mr. and Mrs. Zacharie. Daughter. Queen of Angels Hospital. June 13.
ANDREW. Mr. and Mrs. Roy. Daughter. Southwest General Hospital. June 14.
ARCHAMBAULT. Mr. and Mrs. Anthony. Daughter. Martha Lee Hospital. June 11.
BAKER. Mr. and Mrs. Elias. Boy. 3213 Baldwin street. June 9.
BARBIS. Mr. and Mrs. Athan. Boy. St. Vincent's Hospital. June 12.
BECKER. Mr. and Mrs. Albert. Boy. Cedars of Lebanon Hospital. June 13.
BERMAN. Mr. and Mrs. Morris. Daughter. White Memorial Hospital. June 14.
BISSIRI. Mr. and Mrs. Amirigo. Daughter. Good Samaritan Hospital. June 14.
BOYD. Mr. and Mrs. Rolland. Boy. Martha Lee Hospital. June 12.
CHUNG. Mr. and Mrs. Poy. Boy. 605 Turner street. June 14.
CUTHBERT. Mr. and Mrs. John. Boy. Osteopathic Hospital. June 6.
DECKER. Mr. and Mrs. Arthur. Boy. 740 Fifth street. June 10.
FOGETTI. Mr. and Mrs. Howard. Daughter. Osteopathic Hospital. June 6.
GARDNER. Mr. and Mrs. Merrel. Daughter. St. Vincent's Hospital. June 8.
GROSSNICKLE. Mr. and Mrs. Frederick. Daughter. 1136 Blinn street. June 16.
GUTHORMSEN. Mr. and Mrs. Thomas. Daughter. 1156 West One Hundred and Ninth Place. June 15.
HARLOW. Mr. and Mrs. John. Boy. 529 Westminster street. June 12.
HART. Mr. and Mrs. Stanley. Daughter. St. Vincent's Hospital. June 9.
HEALY. Mr. and Mrs. Edward. Daughter. White Memorial Hospital. June 10.
JOURVYAN. Mr. and Mrs. Dickran. Boy. Good Samaritan Hospital. June 15.
LABBOVITZ. Mr. and Mrs. Alter. Boy. Cedars of Lebanon Hospital. June 15.
LAWSON. Mr. and Mrs. Henry. Boy. Osteopathic Hospital. June 9.
LE VAN. Mr. and Mrs. Frank. Daughter. Southwest Maternity Hospital. June 11.
KIKKAWA. Mr. and Mrs. Susuma. Daughter. 966½ East Tenth street. June 9.
LOOK. Mr. and Mrs. Lew. Daughter. 330 Napier street. June 12.
LOWRY. Mr. and Mrs. Robert. Boy. Good Samaritan Hospital. June 14.
LOW. Mr. and Mrs. Roy. Daughter. White Memorial Hospital. June 9.
LUBOFF. Mr. and Mrs. David. Daughter. White Memorial Hospital. June 10.
MACAPINLAC. Mr. and Mrs. Mariano. Boy. Queen of Angels Hospital. June 14.
MARTINEZ. Mr. and Mrs. Primitivo. Daughter. 809 West Sixth street. June 9.
MARIJO. Mr. and Mrs. Ramon. Boy. 460 South Concord street. June 11.
MAXWELL. Mr. and Mrs. Harry. Daughter. Queen of Angels Hospital. June 13.
MENASHE. Mr. and Mrs. Jacob. Daughter. Cedars of Lebanon Hospital. June 12.
MEW. Mr. and Mrs. James. Boy. St. Vincent's Hospital. June 14.
MITCHELL. Mr. and Mrs. Thomas. Boy. Osteopathic Hospital. June 9.
MOREHEAD. Mr. and Mrs. Earl. Boy. Bellevue Hospital. June 14.
MACARTHUR. Mr. and Mrs. George. Boy. Good Samaritan Hospital. June 15.
NITTE. Mr. and Mrs. Joseph. Boy. 3043 Brooklyn avenue. June 7.
ODRIAN. Mr. and Mrs. David. Boy. 4405 South Van Ness avenue. June 13.
OGURA. Mr. and Mrs. Hyozo. Daughter. 419½ North Main street. June 6.
PENCE. Mr. and Mrs. Richard. Boy. 3000 South Harvard street. June 4.
PESKAY. Mr. and Mrs. Herman. Boy. Queen of Angels Hospital. June 11.
PIERCE. Mr. and Mrs. William. Daughter. White Memorial Hospital. June 13.
PLATENBERG. Mr. and Mrs. Herman. Boy. St. Vincent's Hospital. June 7.
PODOLOR. Mr. and Mrs. Meyer. Boy. Cedars of Lebanon Hospital. June 13.
RAMIREZ. Mr. and Mrs. Victor. Daughter. 1815 East Second street. June 15.
RECABAREN. Mr. and Mrs. Marion. Daughter. Queen of Angels Hospital. June 10.
RICE. Mr. and Mrs. Clais. Boy. St. Vincent's Hospital. June 12.
RIDER. Mr. and Mrs. George. Boy. Queen of Angels Hospital. June 15.
ROGERS. Mr. and Mrs. Culver. Boy. Osteopathic Hospital. June 8.
RUIZ. Mr. and Mrs. Lupe. Boy. 1074½ South Mathews street. June 14.
SECUNDO. Mr. and Mrs. Flavino. Daughter. White Memorial Hospital. June 14.
SCHOLL. Mr. and Mrs. Albert. Boy. St. Vincent's Hospital. June 13.
SHELTON. Mr. and Mrs. Ralph. Daughter. St. Vincent's Hospital. June 9.
SMITH. Mr. and Mrs. Murray. Boy. Cedars of Lebanon Hospital. June 14.
SNODGRASS. Mr. and Mrs. Harrison. Boy. Queen of Angels Hospital. June 9.
TOLEDO. Mr. and Mrs. Raphael. Daughter. Osteopathic Hospital. June 8.
VANDERBUSH. Mr. and Mrs. Herman. Boy. Queen of Angels Hospital. June 13.
VON KERBACH. Mr. and Mrs. Arthur. Boy. St. Vincent's Hospital. June 13.
WATSON. Mr. and Mrs. Alexander. Daughter. Dunbar Hospital. June 14.
WILSON. Mr. and Mrs. Burford. Daughter. 217½ North Boylston street. June 10.
WOOD. Mr. and Mrs. Charles. Boy. 851 Crestwood street. June 9.

DIVORCE SUITS FILED

BAYHAM. Margaret against Albert.
BLIX. Lew C. G. against Maud R.
BRADY. Eva C. against Joseph C.
BROWNHEIM. Anna M. G. against M. W.
CASTEEL. Artie M. against Clyde.
ELLIOTT. Margaret against Eldon O.
FELCH. Edwin D. against Dinah.
GORDON. Florence L. against Warlick D.
HAWKINS. Marian against Roy D.
HECKLER. Mildred against Floyd.
HOFFMAN. John against Dorothy.
HOLCOMBE. Melba E. against Guy B.
KERR. Florence B. against Clifford L.
LASWELL. Frank against Carrie B.
McKEE. Dorothy M. against James B.
MILLER. Rose against Wilmer J.
MONTOYA. Juana O. against Jose A.
MOORE. Gertrude M. against Ray.
MORRIS. Mae against Henry E.
OATES. Mabel against William A.
PLATT. Wolf against Dora.
POOLE. Blanche M. against Philip J.
POST. Leo A. against Loretta E.
PUETT. Wilma P. against Jesse J.
SCHELMBAUR. Marie against Frank.
SILSBEE. Kathleen against George S.
STEWART. Travilena against Emmett M.
THOMMES. Florence G. against M. P.
THORSNES. Helen M. against Gordon C.
WALTON. Percy L. against Florence A.
WOOD. Winifred against Alfred.

DIVORCE DECREES GRANTED

AKE. Martha E. from John P.
ARMITAGE. Irene A. from Merle.
BENTON. Lula R. from William R.
BUELL. Mary from Rives J. C.
BUETER. Charles V. from Rose N.
CLARK. Zelma from Joseph.
COX. Teresa Y. from William F.
CRUICKSHANK. Emily from Alexander.
DODSON. Laura from Samuel.
FLEMING. Corinne D. from Le Roy A.
FRAY. Lucille M. from Harold A.
GILLIS. Clara A. from Hugh.
HAMILTON. Ella from Vincent.
HAYWARD. Edward P. from Martha B.
HILL. Lois from James L.
KIRSCH. Celia from Lewis.
MITRE. Carmen from John.
MOOK. Margaret E. from Leon G.
PALMER. Olive M. from Arthur J.
PROCEDO. August from Rose.
QUEEN. E. Yvonne from Keith L.
REDDEN. Fred from Anna K.
SANDERS. Blanche M. from Carl A.
SCOTT. Lina from Harold E.
SIMER. Dora M. from Franklyn S.
STIMPLE. Alice from Edward L.
SYKES. Lucy from Alfred D.
WALDEN. Paloma L. from Lawrence D.
WHITEHOUSE. James from Emma L.
WILSON. Arthur from Florence.

NATURALIZATION PETITIONS

Petitions for naturalization, with name, nationality and residence given, have been filed with the United States District Court, as follows:

Louis Rosenbeck, 3655 Ruthelen street, Los Angeles, Cal.: Great Britain.

John Wilfred Hardy Gunn, 5961 Avalon Boulevard, Los Angeles, Cal.: Great Britain.

Juraj Car, 840 Seventh street, San Pedro, Cal.: Serbia, Croatia and Slovenia.

Alice Margaret Ellerman, 1063 Milwaukee avenue, Los Angeles, Cal.: Germany.

Rudolf Henry Meyer, 817 West Forty-third Place, Los Angeles, Cal.: Germany.

Catherine Cormack, 2311 Carson street, Torrance, Cal.: Great Britain.

Erick Frank Wybrow, 1072½ Exposition Boulevard, Los Angeles, Cal.: Great Britain.

Markue Messert, 349 Eucalyptus, Avalon, Cal.: Serbia, Croatia and Slovenia.

Friedrich Hermann Knobloch, 1137-B East Elk street, Glendale, Cal.: Germany.

Max Unterrainer, 3419 Bellevue avenue, Los Angeles, Cal.: Austria.

Paul Kurt Kuhnle, 2317 West Sixth street, Los Angeles, Cal.: Germany.

Arthur Donald Barnes, 536 East New Hampshire street, Hawthorne, Cal.: Great Britain.

Wilhelm Johann Wahlers, 658 West Twenty-third street, San Pedro, Cal.: Germany.

Alice Marie Piner, 1217 West Ninety-fifth street, Los Angeles, Cal.: Great Britain.

Esther Goesele, 8229 South Alameda street, Los Angeles, Cal.: Germany.

Helene Wedekind, 1425 West One Hundredth street, Los Angeles, Cal.: Germany.

Johann Ernst Emil Stoll, 1249 South Grand avenue, Los Angeles, Cal.: Germany.

Joe Orenstein, 44½ Dudley street, Venice, Cal.: Russia.

Albert Herold, 727 North Huntley Drive, West Hollywood, Cal.: Germany.

OFFICIAL DEATH LIST

Name and place of death—	Age.	Date
ADKINS, Caroline. Los Angeles	55	June 13
ARIE, Sarah. Los Angeles	69	June 14
BLACKBURN, Luella. Los Angeles	79	June 16
BUCKHAM, Adam. Los Angeles	68	June 13
CURLEY, John. Los Angeles	68	June 16
DODGE, Franklin. Los Angeles	58	June 15
GALE, Ida. Los Angeles	71	June 14
GOW, Catherine. Los Angeles	45	June 9
HANLEY, Mary. Los Angeles	77	June 15
HOLSTROM, Alfred. Los Angeles	52	June 13
HUSTON, Ada. Los Angeles	61	June 14
LEECH, Leonard. Los Angeles	52	June 14
MATTHEWS, William. Los Angeles	72	June 15
MOLINA, Antonio. Los Angeles	22	June 14
PRICE, William. Los Angeles	58	June 16
PRINGLE, Georgia. Los Angeles	51	June 11
REYNOLDS, Frederick. Los Angeles	49	June 14
ROBINSON, Harry. Los Angeles	61	June 14
SHAFFER, Mary. Los Angeles	67	June 15
SMITH, William. Los Angeles	65	June 14
STEPHENS, John. Los Angeles	34	June 12
STEPHENS, Reginald. Los Angeles	58	June 8
STRONG, Roby. Los Angeles	85	June 14
SURRATT, Marion. Los Angeles	26	June 16
TIGHE, Janet. Los Angeles	39	June 15
WEYDEN, Mary. Los Angeles	93	June 15

DEATHS

With Funeral Announcements.

ALLEN. Services for Ralph M. Allen will be held Thursday at 11 a.m. from the chapel of Graham & Isbell.

ATKINSON. The funeral of Jennie Atkinson will be held from The White Co., 664 West Washington street, today at 11 a.m.

BROYLES. Zetta Broyles, late of 1932 Leighton avenue. Funeral today at 2 p.m. from the chapel of E. Clair Overholtzer Co., 1236 South Grand.

BUFFETT. Services for Charles C. Buffett today at 3 p.m. from Pierce Brothers' chapel. Interment, Rosedale.

CARTER. Services for Emily J. Carter today at 2 p.m. at Edwards Brothers' Mortuary, 936 Venice Boulevard. Interment, Hampton, Iowa.

CARVER. June 15, at Morro Beach, Mrs. Abbie P. Carver. Funeral services will be held Wednesday, June 18, at 3:30 p.m. from the parlors of W. M. Strother, 6240 Hollywood Boulevard. Friends are invited. Parking for cars provided.

CHRISTOPHER. Louis P. Christopher, loving father of Mrs. Laura Day. Remains will be forwarded to Cleveland, O., by the Le Roy Bagley Mortuary.

CLARK. Otis Clark, beloved brother of Mrs. Olive James, Mrs. Virginia Hargrove, Mrs. Millie Schumacher, Clarence, Carl and Harold Clark. Funeral June 18 at 12 noon in Inglewood Cemetery chapel. Gus Alvarez & Moore, directors.

CLOAK. Mrs. Julia B. Cloak, beloved wife of Harry B. Cloak, mother of Mrs. Ray Thompson and sister of Charles S. Ruggles and Mrs. George T. Ruddock. Funeral services Thursday at 2 p.m. in the Wee Kirk o' the Heather, Forest Lawn Cemetery. Clark F. and Alice Mead, directors. (San Francisco papers please copy.)

COHN. Nathan, beloved husband of Esther Cohn and father of Bertram and Natalie Cohn. Services today (Wednesday) at 3:30 p.m. at Rosedale Crematory chapel. Rabbi Leiveit, officiating. Wilshire Funeral Home, Inc., Santa Monica, directors.

CRAIG. Of L. A. F. D., Theodore Craig, beloved son of Mr. and Mrs. John W. Craig, loving brother of Mrs. Minnie Foreman, John L. Craig of Oklahoma City and Albert B. Craig. Funeral June 19 at 2 p.m. from chapel of Gus Alvarez & Moore, under auspices of L. A. F. D. Interment, Roosevelt Memorial Park, One Hundred and Eighty-seventh street, between Vermont and Normandie.

DUNKERLEY. Arthur T., beloved husband of Eva Dunkerley and father of Evelyn and Arthur A. Dunkerley. Services today at 2 p.m. from the Le Roy Bagley Mortuary, 5440 Hollywood Boulevard.

FREEMONT. Alfred R. Freemont. Services Thursday at 2 p.m. from the Le Roy Bagley Mortuary, 5440 Hollywood Boulevard, under auspices Motion Picture Relief Fund.

GIBBON. The funeral services of Mrs. Florence Howard Gibbon will be held today at 11 a.m. from the chapel of W. A. Brown, 1815 South Flower street.

GIDDENS. Levi C. Giddens. Remains at the Delmer A. Smith Mortuary, 731 West Washington.

GIGUERE. Mrs. Edith Giguere, beloved wife of George Giguere of 2852 Delevan Drive. Services at the Los Angeles Undertaking Co. chapel, 2517 Pasadena avenue, Thursday, June 19, at 10:30 a.m.

HAMBLIN. June 15, at his home, 206 East Eightieth street, Simeon L. Hamblin, beloved husband of Mary L. Hamblin. Funeral services will be held today at 2 p.m. from the chapel of Marcoux & Soice, 8500 Long Beach Boulevard. Interment, Inglewood Mausoleum.

HESKET. Of 1309 West Eighty-fourth street, June 16, Mrs. Sarah J. Hesket, mother of Dr. Clinton Hesket. Remains at Bresee Brothers.

HOAGLIN. June 15, at 1325 West Seventh street, Jack L. Hoaglin, beloved husband of Elizabeth Hoaglin, father of Ocean Jolly, Art, Don and Max Hoaglin. Funeral from the chapel of Peck & Chase Co., 1213 South Figueroa street, today at 10 a.m.

HOWARD. The funeral services of Mrs. Wilhelmina K. Howard will be held today at 2 p.m. from the Little Church of the Flowers, Forest Lawn Memorial Park. W. A. Brown, funeral director.

HOWELL. June 17, at Monrovia, Carl E. Howell of Cleveland, O.; survived by his mother, Mrs. Elizabeth Howell; his sisters, Miss Nellie Howell of Cleveland, O., and Mrs. W. R. Parks of Santa Monica, Cal., and a brother, J. I. Howell of Highland Park, Cal. Interment, Columbus, O.

HUTCHINS. At Vallejo, Cal., June 13, James H. Hutchins, beloved husband of Elizabeth Hutchins. Services Thursday at 1 p.m. at Edwards Brothers' Mortuary, 936 Venice Boulevard.

KNIGHT. June 17, Mrs. Clara E. Knight, mother of Humphrey D. Knight and sister of Mrs. Ada Ostey. Funeral at Forest Lawn chapel Thursday at 3 p.m. Bresee Brothers, directors.

LANTZ. Edward L. Lantz, beloved husband of Nellie Lantz and loving father of Virgil Jack Lantz; member of Ascot Lodge, No. 538, F. & A. M. Masonic services Thursday at 2:30 p.m. from the parlors of L. F. Utter & Co., 4254 South Broadway.

MARTIN. Albert R. Martin. Notice of funeral later. W. A. Brown, funeral director.

McLAUGHLIN. Late of 903 South New Hampshire, Cora B. McLaughlin, aged 57 years, beloved wife of Thomas C. McLaughlin, loving mother of Mrs. John Poehling, Mrs. Gertrude Buchda and Andrew J. Metz. Rosary will be recited tonight at 8 p.m. from the chapel of E. Clair Overholtzer Co., 1236 South Grand avenue. Requiem mass Thursday at 9 a.m. at St. Basil's Church, Harvard and Wilshire.

METZNER. At 1328½ West Twenty-fifth street, Beno Metzner, beloved husband of Mrs. Dina Metzner. Funeral services Thursday at 10 a.m. from the chapel of W. A. Brown, 1815 South Flower street.

MURRAY. June 16, Dr. U. B. Murray of Hollywood. Funeral services will be held Wednesday, June 18, at 2 p.m. from the chapel in Hollywood Cemetery. W. M. Strother, funeral director.

NEUFELD. At Sunland, Cal., Jules Neufeld, beloved brother of Mrs. Elizabeth Adams of this city; member of Franklin Lodge, No. 447, F. & A. M., of New York City. Funeral services Thursday at 10 a.m. from the Hollywood Cemetery chapel. W. A. Brown, funeral director.

NICE. June 17, of 838 West Forty-third Place, Mary A. Nice, aged 59 years, beloved sister of H. J. Nice of Los Angeles and Mrs. H. E. Richmond of La Crosse, Wis.; aunt of Mrs. George Wiseman of Los Angeles and Hubert C. Nice of Three Rivers, Cal. Services will be held Friday morning at 10:30 o'clock at Garrett Brothers' Mortuary, 921 Venice Boulevard.

PATTISON. Margaret Pattison, loving sister of Mrs. S. F. Hetherington. Services Friday at 2 p.m. from Ruppe Mortuary.

PORTER. Miss Margaret K. Porter. Remains at the chapel of W. A. Brown, 1815 South Flower street.

PRATT. Mary Pratt, devoted wife of Frank C. Pratt. Services Thursday at 1 p.m. from the parlors of L. F. Utter Co., 4254 South Broadway.

PRICE. The funeral services of William A. Price will be held today at 10 a.m. from the chapel of W. A. Brown, 1815 South Flower street.

PRINCE. At 1181 West Thirty-seventh Place, June 14, George F. Prince. Funeral at Bresee Brothers' chapel, 855 Figueroa, Wednesday at 10:30 a.m.

RAGSDALE. John Richard Ragsdale, devoted husband of Maude Hawley Ragsdale and loving father of Ben F. Ragsdale, Mrs. Nellie Cunningham and Mrs. Edith Hutter. Remains at the parlors of L. F. Utter Co., 4254 South Broadway. Services Thursday at 11 a.m. from the parlors of L. F. Utter. (Chaffee, Mo., papers please copy.)

REESE. At 1115 South Fedora street, David Fisher Reese, loving father of Chester A., Robert H., Charles Edward, George A., Carrie B. and David E. Reese and Mrs. Edith E. Fletcher. Funeral services will be held at the chapel of Ivy H. Overholtzer, 1719 South Flower street, Thursday, June 19, at 2 p.m.

SACHS. Suddenly, Ben D. Sachs. Ruppe Mortuary in charge. (Cincinnati, O., papers please copy.)

SEAVER. At 701 South Mariposa, June 16, Mrs. Bella R. Seaver, widow of the late James E. Seaver, mother of Everett H. Seaver. Funeral at Bresee Brothers' chapel, 855 Figueroa, Wednesday at 1:30 p.m.

SMITH. Services for William A. Smith today at 10 a.m. at the Los Angeles Crematory chapel, under auspices Masonic Board of Relief. Edwards Brothers, directors.

SOLOMON. Mildred Solomon. Services today at 10 a.m. from the Glasband & Groman Mortuary, 901 West Washington street.

STARKEY. The funeral services of Earl Starkey will be held today at 10 a.m. from the Little Church of the Flowers, Forest Lawn Cemetery. W. A. Brown, funeral director.

ST. RAYNER. Of 2154 Los Colinas avenue, Victor St. Rayner. Memorial services at the Little Church of the Flowers, Forest Lawn, Thursday at 10 a.m. Cresse's, Eagle Rock, directors.

SURRATT. Services for Marion Surratt today at 2 p.m. from Pierce Brothers' chapel.

TICER. At South Pasadena, Cal., Miss Laura C. Ticer. Funeral services Thursday at 2 p.m. from the chapel of W. A. Brown, 1815 South Flower street.

TOMLINSON. Late of 1457 Allison avenue, Mary A. Tomlinson, aged 54 years, loving sister of Marian A. Courtney of Santa Monica and Florence Tomlinson of Vermont. Funeral services Thursday, June 19, at 3 p.m. in Peace Chapel of the Kiefer & Eyerick Mortuary, 314 East Harvard street, Glendale. Cremation, Forest Lawn.

FUNERAL DIRECTORS

BRESEE BROTHERS, Estab. 1892
FREE PARKING IN OUR OWN GARAGE
855 FIGUEROA FA. 3125
BRESEE BROTHERS & LINCE
1750 E. 102ND ST. LA. 3785
1815 E. MANCHESTER LA. 1393

$70—FUNERALS AS LOW AS $70
RUPPE MORTUARY
950 WEST WASHINGTON
WE. 3307. NOT IN THE TRUST.

EDWARDS BROTHERS, INC.
SERVICE, ECONOMY, RELIABILITY
936 Venice Boulevard (16th st.) WE. 8283

PAUL D. ROBINSON
1001 West Washington. WE. 1001.

REED BROS., TAPLEY & GEIGER
REED BROS CO. (Inc.)
721 West Washington. WE. 5151

E. Clair Overholtzer Co.
WE. 6147. 1236 South Grand

GLASBAND & GROMAN
901 WEST WASHINGTON. WE. 1231.

GARRETT BROTHERS
921 Venice Boulevard (16th st.) WE. 2039.

CEMETERIES

FOREST LAWN MEMORIAL—PARK
Cemetery—Mausoleum—Crematory
Glendale Avenue and San Fernando Road
TELEPHONE ALbany 1121

INGLEWOOD PARK CEMETERY
LARGEST IN CALIFORNIA
Chapel—Crematory—Columbarium
Telephone PLeasant 3144

BEAUTIFUL HOLLYWOOD CEMETERY MAUSOLEUM CREMATORY
The Cemetery Without a Salesman.
6000 Santa Monica Blvd.
HEmstead 3830. HOllywood 8455.

MAUSOLEUMS

ANGELES ABBEY MAUSOLEUM
Close-by Los Angeles on Long Beach Blvd.
Crypts Priced as low as $135.
Visitors welcome. Office, 603 Central Bldg.
Telephone TUcker 9532

MONUMENTS

Monuments lettered, cleaned. Orders taken. James E. Simpson, Precents No. 9. Hondo, Cal.

STAR MONUMENTAL CO.
1011 S. Downey Road Markers. AN. 6472.

CEMETERY LOTS

FOR SALE—Sacrifice three or six best-located lots in Inglewood Cemetery. EM. 4933.

VALHALLA—One section or one lot at $50 per lot. Marshal, 212 North Grand.

CRYPTS OR GRAVES. Any park. At great sacrifice. VA. 4570.

CRYPT, sacrifice for cash. Forest Lawn Mausoleum. Owner, WA. 2080.

Liquor Runners Kill Agent and Wound Another

GOLDSBORO (N. C.) June 17. (AP)—Two suspected liquor runners early today fired on four prohibition enforcement agents who were pursuing them in an automobile, killing one and wounding another.

P. L. Flinchum, 33 years of age, was killed and H. V. Andrews, 41, wounded in the left arm and right leg. B. A. Dale, 40, and F. E. Street, 52, the other agents, were bruised and cut when the automobile which Flinchum was driving swerved from the road and crashed into a tree after he was shot. The liquor runners escaped.

RADIO MEETING NEW YARDSTICK

Custard Pie and Cheap Jests Fail to Go Over

Careful Selection of Funny Boys Necessary

Berlin Broadcast Among Offerings Today

> The Times Forum, KHJ, at 1:30 p.m. Myra Nye, Club Editor of The Times: "Daughters of Today, Mothers of Tomorrow."
> KHJ at a.m. Thursday—Commander Byrd's reception on his arrival in New York.
> KECA: Commander Byrd's arrival at New York, 3:30 a.m.

BY JOHN S. DAGGETT

A new yardstick must be made to measure the true smile and laugh on radio.

No more difficult problem in entertainment confronts a radio broadcasting station than a selection of the boys in cap and bells. Slapstick humor, jests with a sullied tinge "do not go over" nor do sapless wise-cracking. When one tips the cover from the housetops beneath which sit fans of radio—you find that radio alone has broken into the heart of the home. The jest that dad might tolerate at the office or in the shop, the vapid humor mother might overlook in the course of an afternoon show—they do not want spilled into their home.

Silence—dead, clean, uninterrupted gaps of quietnes with only the hum of the infinity of sound waves—is a panacea to the nerves compared to half-baked, inanities shoved into the microphone to plug up bald spots.

The greatest task of the radio wit—is not to be a half wit.

SPOTS ON TODAY'S DIAL

KHJ at 4 o'clock this afternoon brings from WABC over Columbia network Manhattan Moods, conducted by Claude MacArthur, musical-comedy director. At 6:30 Senator Hiram Johnson will be heard from Washington on "Why the United States Should Not Accept the Naval Treaty." Once again at 7:30 tonight KHJ's "California Melodies" is cast out onto the air waves of the entire Columbia nation-wide network. A veritable chaos of the best talent of Southern California is presented for the edification of radio fans throughout the country.

KFI at 7 o'clock this evening finds Bob and Monte "Buggyriding" as usual—with a bit of song and patter, while at 8:30 Tom Terriss, Vagabond Movie Director, launches out with the KFI Symphonette in entertaining travelog. At 9:30 tonight Eva Olivotti and James Burroughs are guest soloists with the Packard Concert Orchestra in an hour of music and song.

GERMAN PROGRAM

KECA at 12 o'clock noon brings from Berlin, Germany, a program which will co-ordinate two important meetings being held more than 5700 miles apart.

At 2:45 this afternoon golf enthusiasts will tune in to hear a London broadcast of the British golf tournament as it progresses. At 9 tonight Will Round's Ensemble precedes with thirty minutes of stringed harmonies a new series of musical presentations at 9:30 tonight Camel's Pleasure Hour.

KNX at 6:30 o'clock tonight features Margit Hegedus, violinist, and Tudor Williams, baritone, in thirty minutes of art songs and lighter violin compositions. At 9 o'clock tonight, the Royal Vagabonds arrive in Mexico—and in a daily revolution.

KFWB feels there is no sweeter combination on the air than four violins, viola, bass fiddle and piano. It is on at 7:30 p.m. with David Percy, baritone, as guest soloist.

On the 8 a.m. Breakfast Club Frolic many of the members of the original cast of "The Birth of a Nation," Ben Bernie, maybe Maurice Chevalier, David Wark Griffith and others will be there to whoop it up.

KMTR at 7 o'clock tonight honors Franz Schubert in thirty minutes of his compositions, while 7:30 features Billy Markowitz and his "Sizzling Fiddle."

KHJ at 6 a.m. Thursday will bring the reception accorded Commander Byrd as he arrives at New York on his ship, the City of New York.

SEA FLYING ACE TO QUIT FOR BRIDE

Capt. Kingsford-Smith at End of His Atlantic Hop Will Give Up Aviation

DUBLIN, June 17. (AP)—When Captain Charles Kingsford-Smith sets foot on the American continent at the end of his forthcoming trans-Atlantic flight he will have completed his last aerial adventure.

Keeping a pledge to his bride-to-be, Miss Mary Powell, daughter of a Melbourne (Australia) merchant, the intrepid air hero, who has flown across the Pacific Ocean, will give up aviation after the Atlantic hop.

He will sell the Southern Cross, the "patchwork" plane in which he and other flyers have reeled off approximately 70,000 miles in 750 flying hours, marry the girl of his heart and rest on his honors.

Capt. Kingsford-Smith revealed today that Miss Powell, whom he met last year on a mail boat going out to Australia, had exacted the promise from him as a condition of their betrothal.

The plane Southern Cross itself is made of two planes used by Sir Hubert Wilkins in Arctic explorations.

MURDERER OF WIFE SENTENCED TO HANG

EUREKA, June 17. (AP)—Clarence L. King, convicted of murder in connection with the shooting to death February 20, last, of Minnie McCoy, his common-law wife, today was sentenced by Superior Judge Falk to hang September 12 at San Quentin prison.

RADIO DIAL

KMTR—570 K., 526 M.
KFI—640 K., 468.5 M. (C)
KMPC—710 K., 422.3 M.
KELW—780 K., 384.4 M.
KTM—780 K., 384.4 M.
KHJ—900 K., 333.1 M. (C)
KFWB—950 K., 315.6 M.
KFVD—1000 K., 299.8 M.
KNX—1050 K., 285.5 M.
KMIC—1120 K., 276.7 M.
KGFJ—1200 K., 249.9 M.
KECA—1430 K., 209.7 M. (C)

(From Programs Submitted by Stations)
(ALPHABETICALLY ARRANGED)
(C)—Denotes chain broadcast.
(F)—Denotes feature program.

6 to 8 a.m.

KFI—Market reports at 6:30; Louis Rueb exercises, 6:45; Leslie Brigham, baritone, 7:30.
KHJ—Rise and Shine, 7-7:30; band music, 7:45; Anthony Euer, 7:30.
KMTR—Top o' the Morning, 6; Breakfast Club frolic, 7-9.
KNX—Exercises commencing at 6:45.
KTM—Eye Opener; Ranch Hour at 7.

8 to 10 a.m.

KFI—Shell Happy Time (C) (F;) household talks (C.)
KFWB—L. A. Breakfast Club frolic, 8-10. (F)
KHJ—C.B.S. Revue (C.) 8; stock exchange reports, 8:30; feminine fancies at 9:30; KFRC.
KMTR—Frolic to 9; home talk; music.
KNX—Prayer; time signals, 9; musical program; Seeing Southern California, 9:10.
KTM—Bert's Best Bets at 9; Spanish Troubadours, 8.

10 a.m. to 12 Noon

KFI—Woman's Magazine of Air, 10:30 (C;) German lesson at 11:30; French lessons, 11:45.
KFWB—Serenaders at 10:30; Billy Van at 11:30.
KHJ—Agnes White, 10:30; Frances Jordan, 11:15; recordings, 11:30-12; CBS program, 11.
KMTR—Happiness Girl at 10; Westlake Park Ensemble at 11; City Hall broadcast, 11:45.
KNX—Eddie Albright's 10 o'clock family; musical program, 11:30.

12 Noon to 2 p.m.

KECA—Seeing California, 12:45; broadcast from Berlin (C.) F.) at 12; resume of English Golf Tournament from London at 2:45 (C) (F.)
KFI—U. S. Agriculture talk at 12; Seeing Southern California, 12:30.
KFWB—Orchestra and soloist at 12; dance band and soloist, 12:30.
KHJ—Biltmore Orchestra, 12; Times world-wide news, 12:30; Kiwanis Club, 12:45; Times Forum, Myra Nye, club editor of The Times, 1:30.
KNX—Musicale, 12; Bookworm, 1:30.
KMPC—Young Adventurer, 1:30.
KMTR—Prosperity hour, 12:15; Banjo Boys, 1:15.
KTM—Organ reveries at 1.

2 to 4 p.m.

KECA—Harry Coe, ballads, 3; Back of News in Washington (C.) 3:30; jazz pianist, 3:45; blues singer, 3:15.
KMPC—U.S.C. lectures at 3.
KFWB—Hollywood vs. Missions, 2:10.
KFI—Sylvia's Happy Hour, 3; Hill Sons Duo, 2:45; ballads, 3:45.
KHJ—Happy Go Lucky Hour, 2 (F) (C;) Garden Talk, 3; Book Reviews, 3:45.
KMTR—Spanish program, 2:30.
KNX—Jingle Man, 2; organ recital at 3.
KTM—Late melodies, 3:30.

4 to 6 p.m.

KECA—Trio at 4; violinist, 4:15; Six Clouds of Joy, 4:30; Halsey-Stuart Hour, 5 (C;) Palmolive Hour, 5:30 (C.) ......
KMPC—U.S.C. program; Cuckoo Clock, 5:30.
KFI—Helen Guest, ballads, 4; KFI News Bureau, 4:15; [illegible] man, 5; [illegible]
KFWB—Ray and Her [illegible]
KHJ—World-wide news [illegible] sen and [illegible] Moods (C) (F.) [illegible]
KNX—Music, 4-6; [illegible] Brother, 5:15.
KMTR—Records at 4.
KTM—Date book, 4:30.

6 to 7 p.m.

KECA—Coco Cola [illegible]
KFI—Nick Harris [illegible] male quintet [illegible]
KFWB—Organ and [illegible] son's Entertainers [illegible]
KHJ—Peggy [illegible] Lindsley, readings [illegible]
KMTR—Saxophone [illegible] orch., 6:30.
KNX—Organ at 6; [illegible] 6:30.

7 to 8 p.m.

KECA—Happy Chappies, 7; Amos n' Andy, 7:30 [illegible] songs and skit, 7:45.
KFI—Cotton Pickers Orch. [illegible] Monte at 7 (F.)
KFWB—Cecil and Sally [illegible] 7:10; Strings and [illegible]
KHJ—Ballad Crooners [illegible] edies (C.) (F.) 7:30.
KMTR—Popular [illegible] orchestra and violinist [illegible]
KNX—Cycle of [illegible] Eddie Albright (F.)

8 to 9 p.m.

KECA—Parisian quintet (C.) [illegible] ler, harpist, 8:30 [illegible] Travelogue, 8:45 (F.)
KFI—Jack and [illegible] Symphonet, 8:30, and [illegible]
KFWB—Ben Bernie's [illegible] Olsen and his music [illegible]
KHJ—"Romantic [illegible]" Geo. Olsen and [illegible] (C) (F.) 8:30.
KMTR—Talking Picture [illegible]
KNX—Bert Butterworth [illegible] phony, 8:30.
KTM—Santa Monica Band [illegible]

9 to 10 p.m.

KECA—String ensemble [illegible]
KFI—Eva Olivotti and [illegible] and orchestra (F.) 9:30.
KFWB—Continuity, 9-10.
KHJ—Raymond Paige [illegible] White's Night Club [illegible]
KMPC—U.S.C. lectures [illegible] (F.) 9:30.
KMTR—Broadway Hits of [illegible]
KNX—Royal Vagabonds [illegible] chestra, 9:30.
KTM—Trio at 9; Killian [illegible]

10 p.m. to midnight

KECA—KECA String [illegible] exercises, 10:30.
KFI—Laughner-Harris [illegible] 11.
KMPC—Hill Billies, 10-11.
KTM—Organ at 10; [illegible]
KFWB—Ben Bernie's Orch. [illegible] 11-11:30.
KMTR—"Old and new" [illegible]
KNX—Hamp's Kentucky [illegible]
KHJ—Times' News, 10:00; [illegible] chestra, 10:05-12; [illegible]

SUNBURN, RASHES [illegible]
eased by cool, antiseptic [illegible]

Depend on cooling, soothing [illegible] draw the heat and sting out [illegible] and bring comfort to sunned [illegible] Known and praised for 20 years [illegible] lions know how quickly and [illegible] clears away skin trouble [illegible] stubborn dandruff and ugly pimples [illegible] this safe, reliable antiseptic [illegible] it eases razor-smart. Always [illegible] handy. Any druggist. 35c [illegible] —[Advertisement.]

Tonight

you are cordially invited to listen to an address on

"Education in Independence"

To be delivered by

Robert M. Hutchins, President

UNIVERSITY OF CHICAGO

From a fresh viewpoint, Mr. Hutchins will discuss the present day needs of education as they apply to the financial side of successful living. This address by a progressive educational leader and head of a great university, will be of unusual interest to the radio audience.

HALSEY, STUART & CO.
Radio Program
Tonight—KECA—5 o'clock

Over a coast to coast network of thirty-seven stations associated with the National Broadcasting Company. Music by symphony orchestra.

A copy of Mr. Hutchins' address may be obtained by writing to Halsey, Stuart & Co. 210 West Seventh Street, Los Angeles.

★ Tonight
CAMEL ON THE AIR
with the Camel Pleasure Hour

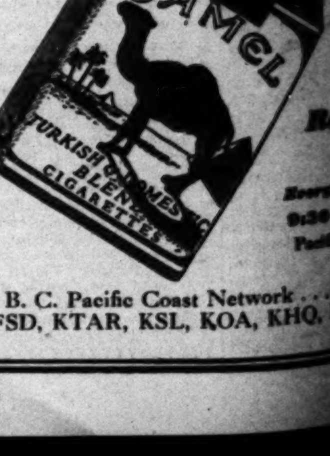

ALL-STAR Radio Revue
★
Every Wednesday [illegible] 9:30 to 10:30 [illegible] Pacific Standard Time

N. B. C. Pacific Coast Network ... KECA, KGO, KFSD, KTAR, KSL, KOA, KHQ, KOMO, KGW

FORECAST FOR LOS ANGELES AND CALIFORNIA: Fair today and tomorrow; change in temperature. Cloudy or foggy morning. Maximum and minimum temperatures yesterday, 72—61.

Vol. XLIX. WE

SEVEN ORATORS READY TO CLASH

College Finalists Have Eye on $5000 in Prizes

Contest Tomorrow Will be Followed by Ball

Cream of Nation's Youth to Speak on Constitution

With cash awards totaling $5000 the high hopes of seven orators are centered around the finals of the sixth National Intercollegiate Oratorical Contest on the Constitution of the United States, at the Biltmore tomorrow at 8 p.m.

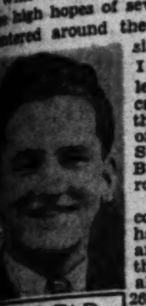

HAROLD F. PETTEE

These seven college boys have survived an entry list that was originally 1072 from 269 colleges and universities in forty-seven states. They have fought and won in local, State, regional and zone contests and now they await their chance for the high collegiate oratorical honor in America. They represent the pick of college debaters in America, according to P. Caspar Harvey, national director of the contest.

BALL TO FOLLOW

The contest will be held in the Sala De Ora and will be followed by a ball and reception. The entire entertainment is included in the reservations.

The cash award for the winner will be $1500 and $1000 for the second. The third will be awarded $750 and the fourth $550. The fifth, sixth and seventh places will be awarded $400 each.

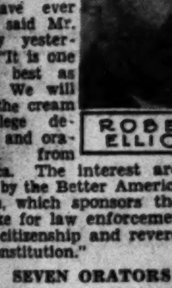

ROBERT ELLIOTT

"This is the biggest contest we have ever held," said Mr. Harvey yesterday. "It is one of the best as well. We will have the cream of college debaters and orators from America." The interest aroused is shown by the Better American Federation, which sponsors the event, to make for law enforcement and better citizenship and reverence for the Constitution."

SEVEN ORATORS

The seven orators are as follows: Eastern zone champion, representing five States and a student body enrollment of 69,923, James P. Casey, Fordham University, New York City.

JAMES P. CASEY

Central zone, representing three States and a student body enrollment of 65,753, Edmund D. Doyle, St. Xavier College, Cincinnati, O.

Northern zone, representing five States and a student body enrollment of 75,275, Franklin P. Cole, De Pauw University, Greencastle, Ind.

New England zone, representing five States and a student body enrollment of 41,648, John Andrew Burke, College of the Holy Cross, Worcester, Mass.

Midwestern zone, representing twelve States and a student body enrollment of 89,146, Arthur Larson, Augustana College, Sioux Falls, S. D.

Southern zone, representing nine States and a student body enrollment of 45,113, Robert Elliott, Emory University, Atlanta, Ga.

Pacific zone, representing eight States and a student body enrollment of 74,840, Harold F. Pettee, Jr., Pomona College, Claremont, Cal.

Reservations for the contest, the reception, ball, and refreshments are limited to 1500 and the stickets may be obtained from the following places:

Owl Drug Company, Sixth and Broadway; Platt Music Company, 620 South Broadway; the May Company, Eighth and Broadway; Broadway Department Store, Fourth and Broadway; Liggetts Drug Store, Hollywood Boulevard and Vine street, Hollywood; Students' Store, University of Southern California; Westwood Village Pharmacy, West Los Angeles, and local [illegible]

(Continued on Page 10, Column 4)

POOR PA

BY CLAUDE CALLAN

"When I climbed that tree to see about the dead limb, Ma was on the ground blessin' me out, an' I was afraid the neighbors would think she had run me up there."

(Copyright, 1930, Publishers Syndicate)

The Weather
FORECAST FOR LOS ANGELES AND SOUTHERN CALIFORNIA: Fair today and tomorrow with little change in temperature. Cloudy or foggy in the morning. Maximum and minimum temperatures for today, 75-61.

Los Angeles Times

In Two Parts — 40 Pages
PART II — LOCAL SHEET — 20 PAGES

XLIX. WEDNESDAY MORNING, JUNE 18, 1930. CITY NEWS—EDITORIAL

POWER BONDS GO ON BALLOT

Issue of $19,000,000 Will be Voted on in August

Board Tentatively Approves Scattergood Report

City Officials' and Chamber's Aid to be Sought

A municipal power-bond issue of an amount tentatively fixed at $19,000,000 will be placed on the August primary ballot, it was decided yesterday by the Board of Power and Water Commissioners.

The board tentatively approved a report presented informally on the 6th inst., entitled "Estimate of capital requirements and revenues for three-year period from July 1, 1930, to June 30, 1933, and suggested bond-fund requirements." The report was submitted by E. F. Scattergood, chief electrical engineer and general manager of the Bureau of Power and Light.

TOTAL MENTIONED

Although details of the report have not been given out as yet, it is said that the requirements for the three-year period will be $31,000,000, of which $19,000,000 will be paid by the proposed bond issue, and $12,000,000 from surplus revenues.

The resolution of tentative approval by the board was ordered transmitted to the Mayor, the City Council and the Chamber of Commerce for consideration, discussion and conference.

PROCEDURE OUTLINED

The procedure to be followed before the report finally is agreed on as to the amount will be similar to that followed in fixing the amount of the water bonds recently approved. The bureau engineers will set forth their program of proposed development for discussion and criticism of the various governmental and civic bodies.

The first step will be taken tomorrow when Scattergood conducts members of the Chamber of Commerce water and power committee over the system and explains some of the items for which the money is to be spent. These include extensions and betterments to the local system, enlargement of power plants, proposed new power plants and the construction of transmission lines.

SECT'S QUEER FURNITURE SOLD

Bizarre Set Auctioned Off to Dealer

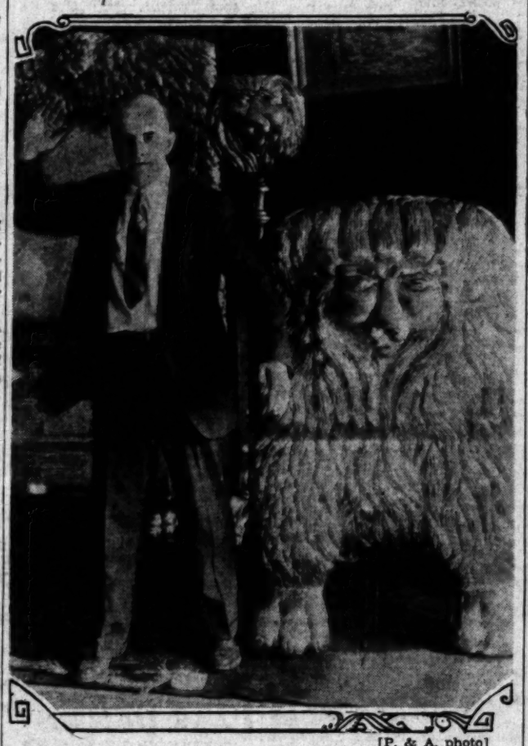

[P. & A. photo]
Auctioneer Wiese Selling Throne Chair

THE freakish gold-leafed bedroom set that devotees of the Divine Order of the Royal Arms of the Great Eleven were told had been prepared for use of the Lord on his return to earth went prosaically under an auctioneer's hammer yesterday to satisfy debts.

Not a householder among the crowd which thronged Charles K. Wiese's Open Market, 626 North Western avenue, bid a nickel for the outfit which the auctioneer said Mae Otis Blackburn, founder of the weird sect of Santa Susanna Hills, told of having designed bit by bit as she received divine direction. However, several dealers in oddities ran up bids until the seven pieces, reputed to have cost $6000, were sold one by one for a total of a paltry few hundred dollars.

"Now, what are you going to do with them?" was put to Joe Osiel of 3632 Beverly Boulevard, who got all of the pieces.

"I haven't the slightest idea," he replied. "Maybe I can sell them to somebody who wants something spectacular for advertising, I hope."

The set includes a huge throne chair, lamp, night stand, vanity and dresser, all heavily carved with a lion's head motif and covered with gold leaf, and a bizarre yellow satin chair and davenport.

JURY DISAGREES OVER HOSPITAL

Hahn Demands Restitution of Dr. Hohanshelt

Threatens to Recommend Dr. Wood's Removal

Ultimatum to Shaw Lacks Unanimous Support

Investigation of charges that scores of patients at the General Hospital have been the victims of neglect and cruelty was closed by the county grand jury yesterday after spending the entire day in listening to testimony of Dr. N. M. Wood, superintendent of the institution.

The next action anticipated in the matter is the report of the grand jury committee on hospitals and charitable institutions. Although no member of the grand jury would comment on the possible nature of the report, it is expected to urge several important changes.

At the same time it was disclosed that the grand jury is openly divided concerning its findings in the inquiry and regarding any recommendations which may be made.

The beginning of the split occurred last Thursday when George Hahn, chairman of the hospital committee, engaged in an argument with Dr. Wood in the grand jury witness room, demanding that he reinstate a discharged hospital employee.

HAHN CALLS ON SHAW

Yesterday Hahn is asserted to have repeated the demand, this time to Supervisor Shaw, declaring that unless the reinstatement was made Dr. Wood would be removed from his position as superintendent.

Hahn called at the office of Supervisor Shaw relative to the reinstatement of Dr. Anna S. Hohanshelt to her former position of chief resident physician of the institution. Shaw is the chairman of the board's committee on hospitals.

Dr. Hohanshelt, 37 years of age, who has been connected with the hospital since 1923, was demoted from chief resident physician to a member, with no official authority, of the medical staff of Supt. Wood. Her demotion came on January 1 last.

Following the visit of Grand Juror Hahn to the office of Supervisor Shaw, the latter issued the following statement:

SHAW'S STATEMENT

"George Hahn appeared in my office this morning at 9:15 and, in substance, said the following:

"'I have come representing the grand jury and want to know if you will instruct Dr. Wood to reinstate Dr. Hohanshelt to her former position, that of chief resident physician, and if you do not we are going to recommend the removal of Dr. Wood.'

"I attempted to inform Mr. Hahn that Dr. Wood is under civil service and that until specific charges proving incompetency and inefficiency in his duties as superintendent of the Los Angeles County General Hospital could be brought and proven before civil service either by the grand jury or some other competent body, person, or persons, I could not act to remove him.

"I attempted to reason with Mr. Hahn but, in return, he said:

"'Mr. Shaw, your attitude has been belligerent and I can say that you do not want to co-operate with the grand jury, and all I want to say to you is we told the newspaper men that when we got through with this thing we will give them a story and if we cannot get a fair hearing on this hospital we will get it through the newspapers.'

"I do not know whether or not Mr. Hahn was acting in an official capacity as a representative of the grand jury, but I do know this, that I have full confidence in the grand jury as a body and believe that this jury desires to give the people of Los Angeles county a fair and impartial investigation of this institution, fulfilling the purpose I had in mind when I requested such an investigation last February."

NOT IN UNISON

Other members of the grand jury, however, are said to be not in accord with Hahn. Several stated openly that Hahn was not sent to Supervisor Shaw as spokesman for the grand jury or the hospital committee and that he spoke only for himself in the matter.

Hahn refused to be interviewed, stating: "I'm having enough trouble already without discussing this matter."

Consideration of the mass of testimony taken during the investigation now will be taken up by the hospital committee. Other members of the committee are J. E. Fenton,

(Continued on Page 10, Column 2)

The Lancer

by Harry Carr

A FOREST ranger thinks he has unearthed the remains of one of the Seven Golden Cities of Cibola, about 100 miles west of Phoenix.

Anyhow, he has found one of the largest prehistoric cities ever discovered in America—whether it bore the postoffice address of Cibola or not.

POETS ARE PRACTICAL

It is an interesting fact that most of the great practical achievements of the world have been accomplished by poets. If it hadn't been for this pipe dream luring on the conquistadores there might never have been any Southwest.

SEVEN FABLED CITIES

It was an old Indian legend that seven cities of gold existed somewhere out in what is now Arizona and New Mexico.

Padre Nisi, making a long, perilous journey with Esteban, a Negro slave, got as far as the pueblo of Zuni. Esteban got a little sociable with the Indian girls and was clubbed to death. Padre Nisi, more cautious, peeked down from a high hill and returned to Mexico with the report that he had seen a village where the natives ate from golden dishes with eating tools made of turquoise, rubies and other precious stones.

It was because of his report that Coronado set out on the long expedition from the sleepy old town of Compostela into an unknown land. He gave Arizona and New Mexico to the world; discovered Grand Canyon. Even if he didn't find the Seven Golden Cities of Cibola.

BURIED GOLD

How this old legend of gold persists!

There isn't one old mission in California that hasn't been dug into by treasure hunters—looking for gold that never was there.

Historians and treasure hunters are still smelling for the enormous hoards of gold that Cortes wrenched from the Aztec Emperor Montezuma.

This in the face of an old manuscript that has been discovered—a letter written home by a Spanish soldier. It appears that, when he knew he was licked, Cortes called upon the soldiers to go into Montezuma's palace and help themselves to the hoard of gold. They rushed in, but this soldier writes bitterly that he could have made more money if he had stayed at home and herded goats in Spain. Everything goes to show that the Aztecs and other primitives—with the possible exception of the Incas—had very little gold. They were more interested in various types of sacred stones.

THE "TERRBILE" GORILLA

The producers of the wild jungle film "Ingagi" feel hurt to tears because their gorilla drama has been called a fake; they say they only fixed it up a little.

The truth is wild gorillas don't behave right. They are supposed to occupy most of their leisure hours roaring battle cries and carrying off jungle young ladies of the human species to their dreaded lairs.

The only gorilla that ever lived for any length of time in captivity belonged to a girl in London. He used to insist on sitting on her lap and having his scalp massaged. When she gave him to a circus he died of a broken heart.

Now from my heart I ask you if you can stage a motion-picture drama with a ferocious beast of the jungle weeping piteously for lack of a young lady with a lap who will massage his scalp?

Move Matters Naught to Machine

Watching It Work
Wendell H. Kinney, president, and Roland T. Kinney, vice-president, watch workman test out grinder set up in new location.

BERMAN DUE TO ARRIVE IN CITY TODAY

McNeil Island Prisoner to Testify in Julian Cases and be Tried in One

In the custody of two Federal prison guards, Jacob Berman, associate of S. C. Lewis and charged with having a part in the wrecking of the Julian Petroleum Corporation, will arrive on the West Coast Limited over the Southern Pacific at 8:30 a.m. today.

Berman, who is serving a seven-year mail-fraud sentence in the Federal prison at McNeil Island, is being returned to this city as a witness in four felony cases and for prosecution on one case, all the outgrowth of the Julian crash. He is expected to remain here until some time early in September, when he will be returned to McNeil Island.

According to orders issued to Chief Deputy District Attorney Stewart by Attorney-General Mitchell the prisoner is to be kept in the County Jail during his stay here but is to be allowed to visit members of the District Attorney's staff who are to try the pending cases.

Berman is expected to testify against John Groves, a juror on the first Julian jury charged with having accepted a bribe; Louis Krause, the asserted go-between; Leontine Johnson and Morris Lavine, charged with extortion, and the nine defendants in the Julian overissue case.

The former Julian official is to be prosecuted on a forgery embezzlement case growing out of the overissued stock and is also a defendant in the Krause case. This indictment, however, will probably be dismissed when Berman, together with his brother, Louie Berman, also a defendant, is called to testify against Krause.

IRON WORKS INSTALLED IN NEW HOME

Kinney Concern Running Full Blast in Location on Forty-ninth Street

With a force of 100 men at work and all machinery running full blast, the new plant of the Kinney Iron Works on Forty-ninth street was opened yesterday. According to Wendell H. Kinney, president, the output will be between fifteen and twenty tons per day.

The Kinney Iron Works, originally known as the Graham Iron Works, is one of the largest and most modern foundries in the West. The old plant on Twenty-eighth street was purchased in 1916 by the late Arthur W. Kinney, father of Wendell H. and Roland T. Kinney, president and vice-president of the company.

"We are proud of our new home which we built to take care of the extra orders caused by the expansion of industrial Los Angeles," said Mr. Kinney. "As factories increase in Southern California there is a corresponding increase in demand for foundry products."

Soap Factory Breaks Ground at Site Today

Ground-breaking ceremonies in connection with construction of the new plant of Procter & Gamble at Long Beach have been arranged jointly by the Los Angeles and Long Beach chambers of commerce. The program will begin at 2 p.m. today.

John C. Austin, president Chamber of Commerce; Frank Merriam and Mayor Hauge of Long Beach will welcome the plant to the district.

A feature of the ground-breaking ceremony will be the launching of a miniature ship make of cakes of soap, built by A. L. Kurtis of this city.

LONG BEACH "Y" GIRLS FIRST TO GO TO CAMP

The Los Angeles Young Women's Christian Association in opening its fifteenth summer camping season at Camp Estelle in San Antonio Canyon, two miles beyond Camp Baldy, will have the Girl Reserves from the Long Beach Y.W.C.A. as the first contingent. They leave Long Beach at 8:15 a.m. Saturday morning. The Los Angeles High School girls will start for camp the 28th inst. The camp is limited to seventy-five girls. Stunts, songs, horseback riding, swimming, hikes, games, woodcraft, handcraft, dramatics and pageants are features.

WILLIAMS'S PLAN BACKED

The El Sereno Home Protective Association yesterday filed with the City Council its indorsement of Councilman Williams's resolution concerning the simplification of procedure in improvement projects.

Banker Graves Much Better

Rapid improvement in the condition of Jackson A. Graves, pioneer Los Angeles banker, was reported yesterday.

Mr. Graves yesterday was able to leave the bed to which he had been confined since Sunday morning. He was able to read the newspapers and his condition was announced as exceedingly favorable. He is president of the Farmers' and Merchants' National Bank, and is expected to return soon to his office.

FOUR U.C.L.A. SENIORS TO BE ORATORS

Graduation Addresses Will be Given on Friday at Hollywood Bowl

Four students of the class of more than 900 seniors at University of California at Los Angeles have been chosen by the faculty and Director Ernest C. Moore to deliver commencement addresses at the exercises Friday at 4 p.m. in Hollywood Bowl. The subjects of the addresses were announced yesterday and include the following: Deborah King, "In Defense of Aristocracy;" Charles Steele Crail, Jr., "What Value History?" Lolo Kern, "The Man Who Was a Thing" and George Schochat, "Syncopation or Symphony?"

Dr. Walter Morris Hart, vice-president of University of California, will come here from Berkeley to make a five-minute address to the members of the graduating class, and Director Moore will present the degrees to the students.

Yesterday was a day of receptions and banquets. At 4 p.m. Director and Mrs. Moore were hosts at a reception in the Masonic clubhouse, where their greeting was in the nature of a hail and farewell to the senior class.

In the evening two separate, formal banquets for the men and women graduates were held at the Beverly Hills Hotel.

Fund Requested for Grade Jobs

A resolution by Councilman Williams, proposing an allocation of $450,000 from the Permanent Improvement Fund for the construction of the two grade separations in the Silver Lake Boulevard project, was referred by the City Council yesterday to the Tunnels, Bridges and Viaducts Committee.

Williams sets forth that the awards for land in connection with the separations at Temple street and at Sunset Boulevard amount to $214,495, while the estimate on the cost of construction amounts to $450,000.

BUNDY GETS GOLD WATCH OF AD CLUB

Advertising Men Hear Official of Federation Tell Scope of Work

Winding up a fiscal year's activities, members of the Advertising Club of Los Angeles yesterday expressed their appreciation of the work of retiring President Carl Bundy and of friends of the organization.

Former president Herman Nater, who is in the running for president of Pacific Advertising Clubs Association, presented a watch to Bundy on behalf of the members. Bundy tendered a gold-embossed membership card to L. E. Behymer, impresario, for what the latter has done for the club.

T. W. Le Quatte, executive vice-president of the Advertising Federation of America, spoke on "Organized Advertising at Work." He said that the federation's members represent $500,000,000 in business investments depending to a considerable extent on advertising.

Los Angeles' growth in the last decade was the subject of praise. The city, the speaker asserted, is a modern miracle.

Venice Street Jobs Revived

The project of opening and widening Second avenue and Trolley Way in Venice was revived yesterday by the Street Opening and Widening Committee of the City Council.

The original project was vetoed last year by Mayor Porter, who based his action on a 2 per cent protest. The Council sustained the veto. The present project is much smaller, the estimated cost being about $700,000, whereas the original plan was estimated to cost $2,694,000. The committee directed the City Engineer to make a survey.

PROTESTS TURNED DOWN BY COUNCIL

The City Council yesterday denied protests against the improvement of Seventy-first street between Victoria avenue and West Boulevard and against the improvement of Montana avenue between Bundy Drive and Stanford avenue. The Council referred the projects back to the Public Works Committee for some changes. Consideration of protests against the improvement of Union avenue, Second to Acacia streets, was continued until December 17, and consideration of protests against the improvement of Runnymede street, Winnetka avenue to Mason street, was continued until July 16.

PLAYHOUSE START SET FOR TODAY

Warner Brothers' Theater at San Pedro Slated to Begin Construction

Warner Brothers will break ground today for their new $500,000 theater on Sixth street, near Pacific avenue, San Pedro. Jack Warner, son of the vice-president in charge of production, will wield the shovel and Leslie Mott, president of the San Pedro Chamber of Commerce, will speak for the community.

A number of film folk will be introduced by M. A. Silver, general manager of Warner Brothers' Theater chain, including Loretta Young, Grant Withers, Claudia Dell, Irene Delroy, Walter Pidgeon and Leon Janney.

The site runs 150 feet along Sixth street and extends back 125 feet. It was bought recently for $150,000. The building will have an auditorium seating 2000 persons, and will contain six stores and twelve offices. Lange & Bergstrom, Inc., of Los Angeles, is general contractor.

MARYLAND FOLK TO DINE

Former residents of Maryland will meet for dinner Tuesday at 6:30 p.m. in Leighton Cafeteria, 542 South Broadway. An informal program will follow.

VENICE OIL PRESTIGE RISES

Two Major Companies May Handle Production; General Committee Discusses Prices

That at least two major oil companies are seriously considering the idea of handling Venice oil production, now that the field has won attention as a steady producer, is indicated by the move of the general committee on curtailment, headed by Paul Boggs.

Because of the sulphur content of the Venice oil, it is reliably reported that at least one operator in that new field plans to allow eastern refineries to handle its production through one of the larger major oil companies. This would call for the construction of additional pipe lines to run the oil out of the Venice field, and perhaps the leasing of greater storage space.

At yesterday's session, the general committee accepted the new potentials established by the fact-finding committee, and discussed at considerable length what price should be posted for Venice oil. This move has become necessary through the completion of four wells and the possible completion of at least four other wells within the next ten days.

The daily production at Venice has jumped from about 1200 barrels of oil to 7500 barrels daily, according to the potential figures of the fact-finding committee. It was decided yesterday to place Venice in Group No. 3, along with the Kettleman Hills oil field, and to allow it a daily yield of 6000 barrels of oil until the field settles down. Since it is experiencing a rapid development program it was determined by the general committee that the 6000-barrel figure will remain arbitrary for the present.

A. J. Jergins, Signal Hill producer, was requested to act as chairman

(Continued on Page 10, Column 4)

BRITISH EMPIRE GROUP SPLITS UP IN HOME ROW

Announcement yesterday of the resignation of three officers and approximately forty members of the Daughters of the British Empire brought to light disagreement and dissension among the membership over the projected building of a $200,000 home for aged British people at Santa Monica.

The formal announcement of the withdrawal of Mrs. A. J. Fowler of Santa Monica, first vice-president; Mrs. John C. Austin of Pasadena, State chairman of the home committee, and Dr. Dorothy Smyley of Santa Monica, chairman-at-large of the western district home, revealed that the resignations were presented at the semiannual meeting of the State board of the organization on the 16th inst.

Failure of the membership and the officers to agree on the site for the new home, which was originally designed for the Pacific Palisades at Santa Monica, the plans for the building and the cost of the structure, are said to be the arguments which has brought about the sudden and distinct cleavage in the organization.

Construction of two homes for aged persons of British birth in the United States was announced in May at the annual convention of the national society of Daughters the British Empire, held in Cleveland. At that time Mrs. H. Montgomery, national treasurer, said that funds for the two establishments, which were to augment two already in operation in Hollywood, Ill., and Ossining, N. Y., were growing rapidly. She said that one of the homes would be built in California and one in Florida.

COUNCIL TO TALK DOLLARS

Special Meeting, Open to Public, Will be Held Today to Solve Financial Problems

High and involved finance will be the subject of a special meeting of the Council this afternoon.

This meeting will be open to the public, it was announced, unlike the secret session Monday afternoon, when Mayor Porter gave the Council the bad news that, due to County Assessor Hopkins's reductions in the assessment roll, the city's tax receipts will be $1,000,000 less than he contemplated.

As explained by Councilman Cooke, chairman of the Finance Committee, and Councilman Burns, a member, the committee will propose that a sum, equal to the estimated drop in taxes, be placed in the unappropriated balance. At the same time, departmental cuts will be made, equal to this sum. Then, the departments will be exempted from the one-twelfth provision for the months of July and August. This provision prevents an expenditure of more than a twelfth of the budgetary allowance during any one month.

This will bring the city up to September 1, without the necessity of laying off any employees, Cooke and Burns explained. At that time definite information on the city's income will be available. If income jumps up, all will be well and good. If it does not, the retrenchment situation must be faced squarely.

Hopkins yesterday expressed surprise that the Mayor and city officials were unaware of his contemplated reduction in real estate taxes, a cut amounting to $1,000,000 in the city alone. Hopkins said he has made no secret of this action, and that a series of articles on taxes and assessments, carried several weeks ago in The Times, outlined his intentions with great exactitude.

AUNT HET

BY ROBERT QUILLEN

"Jane reminds me of a stray pup. You feel sorry for her, but you're scared to treat her decent because you can't never get rid of her."

(Copyright, 1930, Publishers Syndicate)

POOR PA

BY CLAUDE CALLAN

"When I climbed that tree to see about the dead Ma was on the ground bawlin' me out, an' afraid the neighbors would think she had run up there."

(Copyright, 1930, Publishers Syndicate)

Prosecution Witness Denies Oesterreich Murder Accusation

TRIAL MARKED BY SENSATIONS

Warrant Issued for Former Attorney for Defense

Veiled Accusation Stings Witness Klumb

Hint of Oesterreich Killing Hotly Resented

Trial of Otto Sanhuber, so-called "ghost of the garret," charged with the murder of Fred Oesterreich, drew toward a climax in Superior Judge Hardy's court yesterday as these events took place:

(1.) Roy H. Klumb, on the stand as a prosecution witness, was asked by defense counsel if he had not admitted himself to be the actual murderer of Oesterreich.

(2.) Klumb heatedly denied the charge and the prosecution placed on the stand a rapid succession of witnesses in support of their theory that Sanhuber did the shooting and was aided by Mrs. Oesterreich in concealing himself and his acts for nearly eight years.

WARRANT FOR SHAPIRO

(3.) Judge Hardy issued a bench warrant for the arrest of Attorney Herman Shapiro, formerly Mrs. Oesterreich's civil lawyer, who once made an affidavit that he released Sanhuber from his attic abode at his employer's behest. The court was informed by Dep. Dist.-Atty. Costello that Shapiro had dropped from sight after having been subpoenaed as a prosecution witness.

(4.) The prosecution announced last night that it will probably rest its case today.

Klumb had testified for the prosecution that he had known the Oesterreichs for five years; that Mrs. Oesterreich had once told him that she had a lover whom she was afraid would kill her husband and after the shooting had given him (Klumb) a pistol with instructions to throw it in the La Brea oil pits.

VEILED ACCUSATION

"Isn't it a fact that you admitted to at least two persons that you murdered Oesterreich yourself?" was virtually the first question flung at Klumb by Defense Attorney Wakeman when he began the witness's cross-examination.

"It is not," roared back Klumb straining his more than six feet of stature against the witness stand.

"Didn't you tell Homer Mills of Long Beach, when he berated you for being intoxicated, that he would drink, too, if he had on his mind what you had on yours? That you killed Oesterreich?" was the next question.

The witness denied the conversation.

THREATS DENIED

He also denied that he had threatened to "bump off" Mills and the latter's brother if they proposed to testify at the trial.

Klumb admitted that he had had business dealings with Mr. Oesterreich and that the latter was contemplating financing him in various ventures, but denied that Oesterreich had refused to go through with these deals and that the refusal led to an argument. He admitted, also, that he had been a visitor at the Oesterreich home at various times and had taught Mrs. Oesterreich how to drive an automobile.

"Where were you on the night of the murder?" demanded Wakeman.

Klumb said he was out driving with a "young lady," whose name he gave as Frances Rider, at the time the shooting was supposed to have taken place.

CORRECTS TESTIMONY

The witness declared on cross-examination that he had heard Mr. and Mrs. Oesterreich engage in only one or two "minor" quarrels, but when shown a previous statement in which he said they had frequent quarrels and that she had said she was going to get a divorce, Klumb declared he was "very nervous and rattled" when the statement was made.

Klumb's story of having been given a gun by Mrs. Oesterreich to hide was somewhat substantiated when J. E. Farber, another former friend of the Oesterreichs, took the witness stand and testified that Mrs. Oesterreich had also given him a gun after the shooting with instructions to "throw it away." Farber said he took it home and threw it in a rubbish heap in the rear of his yard.

Mrs. Farber, wife of the preceding witness, was next called to the stand. She testified she found the gun in the back yard and buried it under a rose bush, only to dig it up later and throw it in a parking strip on the south side of town.

ON MURDER NIGHT

Mrs. Farber also testified that she visited Mrs. Oesterreich a few hours after the murdered body of Oesterreich was discovered late on the night of August 22, 1922. She related that she went up to Mrs. Oesterreich's bedroom and sat down.

"You are not going to look at me all night?" Mrs. Oesterreich asked her, according to Mrs. Farber.

"No, I'll go downstairs," the witness said she replied.

"Then I can lock my door and rest," returned Mrs. Oesterreich, it was testified.

STORY SIGNIFICANT

The testimony had particular significance in view of statements made earlier yesterday at the trial by Detective Lieutenant Stoll.

Stoll declared that Sanhuber, after being arrested, told him that he (Sanhuber) heard the arresting officers making their investigation of the Oesterreich house on the night of the murder and their questioning of Mrs. Oesterreich. The prosecution maintains that Mrs. Oesterreich kept Sanhuber secreted in an attic room next to her bedroom after the shooting.

FOUND HIDING PLACE

More testimony in support of this contention was forthcoming from Detective Captain Cato, who asserted that he, a few months ago, had made a minute examination of the second floor of the former Oesterreich residence and had discovered two loose boards in the side of a trunk room that gave access to an attic aperture. An electric light had been hung in this attic room, Cato declared, and there were also hooks and other evidences of former habitation, the detective declared.

Mrs. Mary Goldfinch, present owner of the Oesterreich residence at 858 Lafayette Park Place, was placed on the stand. She testified that since acquiring the property from Mrs. Oesterreich in January, 1923, she had made no changes in the attic and knew nothing of the loose boards in the trunk room until Capt. Cato showed them to her.

Several other police officers also testified at the trial yesterday. They included Officers Murray, Gruey and Aubrey, all of whom were among the first policemen to arrive at the Oesterreich residence after the murder. They described finding the body of Oesterreich on the lower floor near the front door and of finding Mrs. Oesterreich locked in her bedroom closet on the second floor. Her story at that time was that she went up to the closet to hang up her coat, after having just entered the house with her husband, and of having been pushed into the closet by an unseen assailant from behind.

Former Chief of Police Davis then took the witness stand and declared that he had visited Mrs. Oesterreich an hour or two after she had been found and noted that the coat that she said she had worn that night was hung carefully on a hanger in the closet.

STATE WITNESS IN ATTIC MURDER CASE

Roy H. Klumb

HEROIC NIGHT CLERK DIES FROM BANDIT'S BULLETS

His loyalty to his employer, which caused him on Monday to risk the bullets of a lone bandit demanding the comparatively small sum of money in the cash register, cost Henry P. Miller, 53 years of age, night clerk of the University Club, his life yesterday.

Miller fought for nearly twenty-four hours to overcome the effects of the three bullets fired into his body, but the end came at 5:45 p.m. at Georgia-street Receiving Hospital.

Wilbur McCabe, alias Jerry O'Regan, in custody as the robber who shot Miller, last night confessed to Police Captain Seager, Detective Lieutenants Wilde, Alsup and Connors the full details of the robbery and shooting. He told the officers how he planned and attempted to execute the hold-up and details of the encounter with Miller. McCabe is an ex-convict, sentenced to ten years for robbery July 19, 1924, and paroled from San Quentin January 1, last. He was held under a charge of murder last night.

Miller had resisted the bandit in the face of the latter's threat to kill him if he made the "slightest move" to frustrate the hold-up. The night clerk was alone in the lobby when the man entered and was immediately confronted by a revolver in the latter's grasp. At the same time the bandit shoved a note across the counter which directed him to put the money from the register into a sack, pass it over, and then shut himself for five minutes in a closet.

Instead of complying, Miller slashed at the man with a pocket knife and received two bullets in the abdomen and one in the chest.

Abe Aranson, 54, second-hand dealer, who also was attacked by a lone bandit Monday, and struck down with a blow on the head with an automobile axle, was reported out of danger last night. As with Miller, he had been taken to Georgia-street Receiving Hospital, but his improved condition made it possible for his removal to the General Hospital.

Ransford Davidson, 38, is in custody charged with being the bandit who felled Aranson.

LAW DENIES DIPLOMA TO SCHOOL BOY

School Board Upheld in Action; Defense Attorneys to Appeal

Motion for a nonsuit in the mandamus action filed in behalf of Max Rosenstein, student at the Roosevelt High School refused a diploma, to compel the school board and officials to issue him one, was granted by Superior Judge Hanby yesterday after considerable testimony and argument by counsel on both sides.

The young man had been taken to task by Principal Thomas Elson, it was testified, because he had been active in distributing literature for the Young Workers' League, affiliated with the Communist party. Later, however, Rosenstein repeated the pledge of allegiance to the flag and said he did not believe in the overthrow of constituted government by force and bloodshed.

Refusal to grant the youth a diploma was made by Principal Elson on the ground that Rosenstein had attended commencement exercises after he had been told not to do so. The school board upheld the principal in his decision.

Judge Hanby based his decision on a finding that Rosenstein had disobeyed his teacher and that his liberties and privileges under the law had not been interfered with by failure of school authorities to certify his graduation grades.

Attorneys Shapiro and Romaine for the plaintiff asked that the case be postponed until an examination in citizenship could be given the boy, but Judge Hanby refused. The attorneys stated the case will be appealed. Deputy County Counsel Purdom represented the school board.

Romping Child Drops Dead of Heart Disease

Happily romping on the lawn in front of her home at 4300 Victoria Drive, Frances Murphy, 6 years of age, daughter of J. J. Murphy, manager of the boys' department in J. W. Robinson & Co. department store, suddenly gasped late yesterday and fell to the ground. She was dead when picked up.

Dr. C. O. Diver of 3431 Leimert avenue was summoned and pronounced death due to heart disease.

Because heart disease as a cause of death is unusual in the case of a child, Deputy Sheriff Thomas was detailed to investigate. Inquiry developed the child had been subjected to several heart attacks, and Dr. Diver's finding was pronounced correct.

BROODING ON MALADY BRINGS SUICIDE TRIAL

Brooding over an incurable malady with which he is afflicted, according to police, yesterday led Ned Sten, 37 years of age, a Finn, to attempt suicide by slashing his throat with a razor in a rooming-house at 123 South Main street. He was found unconscious by Joe Curley, the proprietor, and rushed to Georgia Street Receiving Hospital, where his condition is reported critical.

MOOSE PLAN PROGRAM

A drill by the team of Lodge No. 134, Loyal Order of Moose, and a box supper served by the women of Los Angeles Chapter, No. 857, will featur the Moose program at 300 South Olive street, Saturday evening. Dancing will follow the program.

PETITION APPROVED

The petition for the opening and widening of Van Buren Place between Twenty-seventh and Twenty-ninth streets has been approved by the City Council, and the necessary instructions issued to the City Attorney and City Engineer.

DRUGGISTS FLAY MAGAZINE RAIDS

Why Wasn't Notice Given? They Ask Police Board

Recent Round-up Declared to Have Been Unwarranted

Chief Steckel States Mix's Order Had to be Obeyed

A strong protest by a delegation representing the California Pharmaceutical Association, the Los Angeles Association of Retail Druggists and the Retail Druggists' Association of Southern California, stating it represents an investment of $100,000,000 and 6000 taxpayers, against the "ruthless and unwarranted" arrest last week of 180 druggists and others for the sale of "peppy" magazines, was made to the Police Commission yesterday.

Lucien N. Brunswig of the Brunswig Drug Company, said many prominent druggists of the best reputation were thrown in jail, fingerprinted and treated like felons and scoundrels.

No intimation had been given the druggists that they should stop the sale of the magazines, he said, and if it had been given the druggists would have co-operated with the police 100 per cent in their suppression.

OTHERS PROTEST

A. H. Voesmeyer, president of the California Pharmaceutical Association, said all that was necessary was to give notice, and warning against sales of the magazine would have been printed in the association's bulletin and there would have been no need of arrests.

Others who spoke included L. Schiff, president of the McKesson Western Wholesale Drug Company, Frank Morton, secretary of the Retail Druggists' Association, and Attorney Leo D. Epstein for Eggbert Brothers, distributors of the magazines.

Epstein declared a test case is to be made in the courts as a result of the arrests.

Robert Palmer told of youthful employees, some of them attending school, who were thrown into jail because they did not have the necessary bail. He declared dealers were put on the pan by a group of zealous reformers seeking political publicity in a so-called clean-up.

CHIEF EXPLAINS

The commissioners pointed out that the raid was instigated by Prosecutor Nix, and Chief of Police Steckel explained the warrants were issued from Nix's office and that the police had to serve them or face contempt of court. He assured the delegation that the fingerprints will be destroyed, but said it is impossible to comply with the delegation's request to eliminate a police record for the druggists' arrested.

Voesmeyer also stated that the raid was the move of somebody trying to make a reputation instead of co-operation with the druggists in upholding the law.

Brunswig wanted to know why the raid was conducted at an hour when it was difficult to obtain bail bond, and whether it wasn't for the purpose of playing into the hands of bail-bond sharks.

Chief Steckel admitted the prosecutor's purpose could have been served by simply notifying the druggists, since the offense is considered a misdemeanor and not a felony.

The commission directed the Chief to investigate thoroughly charges that youthful employees of drug stores were mishandled during the "round-up" and expressed sympathy for the irate druggists, but stated that as the prosecutor is responsible for issuance of the warrants it merely can check up on any improper work of the police.

EX-DETROITERS HAVE GOOD DAY

Police Commission Grants Permits for Business in Los Angeles

Yesterday was a favorable day for former residents of Detroit who desire permits to do business as residents of Los Angeles.

When Al Leichter sought a permit to open an employment agency for film and stage folk at 6912 Hollywood Boulevard, Police Commissioner Drake said:

"I'm in favor of granting anybody from Detroit a permit to do business in Los Angeles."

The commission approved and later R. W. Sherlock asked for permission to open a game of skill and science on the Venice Pier.

"Where are you from?" he was asked. He was from Detroit. More favorable action was taken.

THIS WEEK ONLY!

"LITTLE'S"

PRE-INVENTORY

"Only Sale of the Year"

25 TO 50% REDUCTIONS

—Occasional Furniture
—Glass and Pottery
—Leather Goods
—Stationery
—Pictures
—Books

SALE VALUES IN EVERY DEPARTMENT

A. E. Little Company

STATIONERS ART DEALERS ENGRAVERS

619 WEST SEVENTH STREET

Direct-U Service

Tells where to buy any branded or trade-marked article. Quick courteous, free service. Call up the LOS ANGELES TIMES and ask for Direct-U. MAdison 2345.

Both Stores Open All Day Saturdays

LOS ANGELES Dyas HOLLYWOOD

TWO STORES TO SERVE YOU

Ride and Hike in Dyas Good Boots

Bridle trails calling . . . mountain paths beckoning . . . and BOOTS are on the trail of healthful sports in the open! Let Dyas equip you to ride and hike, to fish and to camp, and to "Boot" dull care away!

For Women----

Jodphur Boots, $14.50 Tan or Black

Riding Boots, $18.50 Tan or Black

Hiking Boots: $8.50-$12.50 Moccasin Toe, 15 Inches

For Men----

Riding Boots, Brown, $25.00

Hiking Boots $12.50 to $21.00 High or Low Top

DYAS SPORTS SHOES—LOWER STREET FLOOR

Los Angeles Hollywood

ANNOUNCEMENT of MERGER

Mutual of Hollywood Building & Loan ASSOCIATION

is now merged with

UNITED STATES BUILDING & LOAN ASSOCIATION PAYS 6% ON SAVINGS

A STATEWIDE SAVINGS INSTITUTION

THE Mutual of Hollywood Building and Loan Association, with offices at 6651 Hollywood Boulevard at Cherokee, and 5220 Wilshire Boulevard at La Brea, has become an important link in the great statewide chain of institutions operated by the United States Building and Loan Association.

The splendid facilities and prestige of the Mutual of Hollywood are now magnificently reinforced by the strength, stability, statewideness, experience and reputation of the United States Building and Loan Association.

Look for the "U.S." sign *hereafter* at Hollywood Blvd. and Cherokee AND AT Wilshire Boulevard and La Brea

SHIPPERS GIVEN RATE REDUCTION

Angeles-San Francisco Line Wins Cut

Commission Bases Act on Slower Service

Competing Interests Will Meet to Decide Move

...duced rates on less than car-...d shipments between Los An-...s and San Francisco, including ...motor pick-up or delivery serv-... at Los Angeles, were granted ... Los Angeles-San Francisco ...igation Company yesterday by ...State Railroad Commission. The ...schedule is to go into effect ...y 1.

...epresentatives of competing in-..., who opposed the new sched-...ffs are too low and would dis-...the uniform basis of rates be-...en the two cities, said, when in-...ed of the decision that they ...e not in a position to state at ...s time what action, if any, would ...taken.

OTHER LINES TO ACT

...was stated, however, that rep-...ntatives of the other lines would ...t soon to determine on a course ...action. Among the competing ...s are the Los Angeles Steam-... Company, Pacific Steamship ...pany and the Nelson Steam-... Company.

...mmissioner Louttit wrote the ...tion. The commission found, ...ever, that the service to be ren-...d by the Los Angeles-San ...ncisco Navigation Company was ...e of wooden vessels on com-...atively slow time, with high in-...ce rates. This distinction, he ...d, justified the lower rates than ...e proper for the high class of ...e rendered by the steel steam-...

THIRD SHIP PROJECTED

...general, it was said, the rates ...the same, to the water fronts, ...the Los Angeles-San Fran-...

"ONE O'CLOCK ...

BULLOCK'S BROADWAY HILL

Blouse of Handkerchief Linen achieves new smartness in style simplicity. At right, $2.95.

Silk Blouse Su... The Season In L...

Handkerchief linen blo... the most striking silk suc... son, styled just as care... originals! Also success... view of value, which... Bullock's! Pastel Co... Sizes 14 to 44. $2.95!

Blouses . . . BULLOCK'S . . . Thi...

More Of Thos... 2-Piece Woole...

$25

Again! An opportunity to purchase those remarkably priced Bullock suits! Of plain or tweed woolens with seven-eighths length coat, fully lined, and wrap or yoke skirts. Sizes—12 to 40.

Also 3-piece suits of pastel and white wool with short jackets, tailored skirts and shantung blouses! Sizes—12 to 20.

Values that merit your closest inspection! Come expecting outstanding values, you will not be disappointed! Wednesday, at Bullock's, $25.

Women's and Misses' Suits
BULLOCK'S . . . Third Floor, Broadway Building

EEK ONLY!
TTLE'S"
VENTORY
5 0% REDUCTIONS
0%
al Furniture
nd Pottery
her Goods
ationery
-Pictures
—Books

N EVERY DEPARTMENT

tle Company
ART DEALERS ENGRAVERS
SEVENTH STREET

-U Service
anded or trade-marked articles. Quick
all up the LOS ANGELES TIMES
MAdison 2345.

MERGER
ywood
oan
ION
TES
TION
Loan
ywood
Boule-
link in
ated by
ciation.
Mutual
rced by
nce and
and
reafter at
okee
Brea

...PERS GIVEN ...TE REDUCTION

...Angeles-San Francisco Line Wins Cut

...Commission Bases Act on Slower Service

...ting Interests Will Meet to Decide Move

...rates on less than car-...shipments between Los An-...and San Francisco, including ...pick-up or delivery serv-... Los Angeles, were granted ...Angeles-San Francisco ...Company yesterday by ...Railroad Commission. The ...ctively is to go into effect ...

...tatives of competing in-..., who opposed the new sched-... on the ground that the proposed ...es are too low and would dis-... uniform basis of rates be-... the two cities, said, when in-... of the decision that they ...not in a position to state at ...time what action, if any, would ...

OTHER LINES TO ACT

...e stated, however, that rep-...atives of the other lines would ...ady to determine on a course ... Among the competing ... are the Los Angeles Steam-...ompany, Pacific Steamship ...and the Nelson Steam-...ompany.

...Commissioner Louttit wrote the ... The commission found, ...that the service to be ren-... by the Los Angeles-San ...o Navigation Company was ... of wooden vessels on com-...ively slow time, with high in-...ance rates. This distinction, he ...ained, justified the lower rates than ...ere in force for the high class of ...service rendered by the steel steam-...

NEW SHIP PROJECTED

...ission, it was said, the rates ...ame, to the water fronts, ...the Los Angeles-San Fran-cisco Navigation company's motor pick-up or delivery service at the Los Angeles end of the line providing the saving to shippers.

The Los Angeles-San Francisco Navigation Company operates two vessels, the Humboldt and the Watama. At the office of J. H. Fay, general freight and passenger agent, it was stated plans are under way to place a third ship in service.

POLICE SHIRT WOOL PICKED

Because a delay of six weeks was faced in obtaining the blue-gray wool for shirts which policemen on duty during the summer are to wear instead of coats the Police Commission yesterday adopted a dark blue wool for the shirts. The commission was informed that the dark blue can be obtained at once.

REV. MR. GOODLOW SOUGHT

Authorities of Fort Worth, Tex., yesterday telegraphed a request to local police to locate a Rev. Mr. Goodlow, believed to be in Los Angeles, and apprise him of the death of his mother. The minister is said to be affiliated with the Holiness Church.

LOVE CHORTLES AT LOCKSMITH

Wife of One Obtains Divorce on Charge He Deserted Her Long Time Ago

Love laughed at one locksmith yesterday when Mrs. Florence Horn obtained from Superior Judge Hazlett a divorce from W. Henry Horn, locksmith. Failure to provide constituted the grounds. Reginald Horn, her son, 38 years of age, corroborated the plaintiff.

"We were married in 1891, and he left me in Portsmouth, N. H., in 1914 and came to California," testified Mrs. Horn. "I followed him, but he refused to return to me."

"ONE O'CLOCK SATURDAYS"
BULLOCK'S
BROADWAY HILL AND SEVENTH

Handkerchief Linen Blouse with novel collar-jabot. Excellent value. At left, $2.95.

Blouse of Handkerchief Linen achieves new smartness in style simplicity. At right, $2.95.

Silk Blouse Successes Of The Season In Linen, $2.95!

Handkerchief linen blouses . . copies of the most striking silk successes of the season, styled just as carefully as the silk originals! Also successes from point of view of value, which is traditionally Bullock's! Pastel Colors, and white. Sizes 14 to 44. $2.95!

... BULLOCK'S . . . Third Floor, Broadway Building

More Of Those Excellent 2-Piece Woolen Suits at

$25

Again! An opportunity to purchase those remarkably priced Bullock suits! ... plain or tweed woolens ... seven-eighths length ... fully lined, and wrap ... yoke skirts. Sizes—... to 40.

... 2-piece suits of pas... and white wool with ... coat jackets, tailored ... and shantung ... Sizes—12 to 20.

... that merit your ... inspection! Come ... outstanding val... you will not be disap... Wednesday, at ... $25.

... and Misses' Suits . . .
BULLOCK'S . . . Third Floor, Broadway Building

HUGE TREE REMEMBERED AS TINY TWIG

Rancher Planted Elderberry in 1881 on Wedding Day

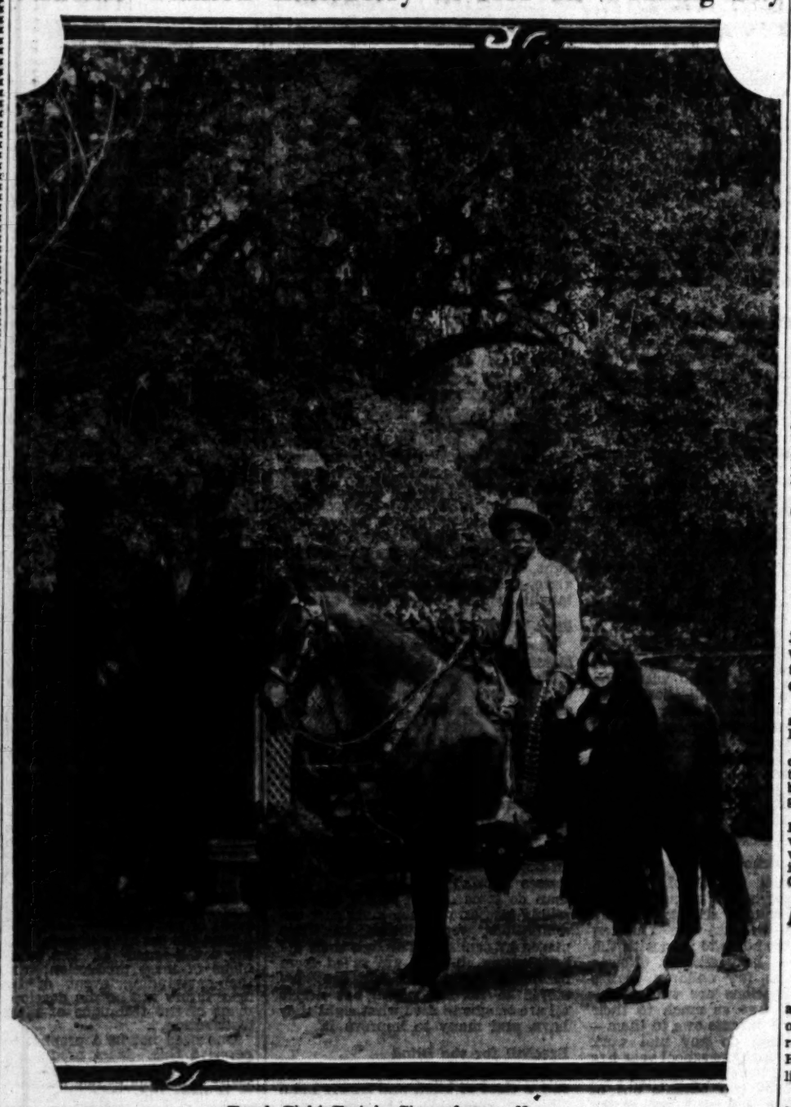

Trunk Eight Feet in Circumference Now

E. R. Plummer, Miss Amparito Ontiveros and the leafy giant.

HARDLY thicker than his thumb when he planted it in 1881, E. R. Plummer of 1198 North Vista street believes he has about the largest elderberry tree in captivity in this State, growing in his back yard.

The trunk measures eight feet in circumference and lacking three inches, is three feet through, while the topmost branches measure forty feet high and cast their shade over an area half as large as a city lot. The tree was planted, Plummer said, to commemorate his wedding day and at the time it got its start in the world, its cradle was right in the heart of the old Plummer Rancho.

FLEET SHIPS HOME FRIDAY

All Seven of Dreadnaughts Will Arrive in Port at Los Angeles Harbor in One Group

All seven returning dreadnaughts of the battle fleet will arrive simultaneously at Los Angeles Harbor on the morning on the 20th inst., according to a radiogram received late yesterday from the fleet flagship California at Eleventh Naval District headquarters. The slower units of the train squadron, however, will arrive at scattered intervals during the week following, beginning with the return of the train flagship Procyon on the 22nd inst.

Battleships anchoring in home waters Friday morning will include the California, flagship of Admiral Frank H. Schofield, new commander-in-chief of the battle fleet; the West Virginia, flagship of Vice-Admiral Richard H. Leigh, commanding the battleship divisions; the New Mexico, flagship of Rear-Admiral Harley H. Christy, commanding Battleship Division Four; the Maryland, temporary flagship of Rear-Admiral Joel R. P. Pringle, commanding Battleship Division Three, and the Nevada, Oklahoma and Tennessee.

The hospital ship Relief, stopping off at San Diego to discharge hospital patients, will not arrive here until July 7. The aircraft carrier Saratoga, due Friday, will also be delayed at San Diego to take aboard her plane squadrons. The tanker Neches and the mine sweepers Brant and Tern are due with the Procyon on the 22nd, while the tanker Cuyama will not arrive until the 24th inst.

Texas Youths Make Trip Here in Senile Auto

Another use for senile flivvers has been discovered by Marvin Thorn and George Butler, Texas youths, who just completed a 1900-mile jaunt in five days.

The youths, who are still in their 'teens, drove without the aid of a steering wheel an old model T Ford from Breckenridge, Tex., to Los Angeles in what they declare to be a most adventurous trip. Starting with $25, they arrived at the home of Butler's aunt, Mrs. Alice Butler of 239 South Avenue 55, with 10 cents.

Since the vehicle is only the skeleton of what was once somebody's pride and joy, the boys' complexion is tanned to a little lighter than coal black. They declare that they got so much enjoyment out of the trip that they would think nothing of trying it again.

Letter from Husband Wins Wife Divorce

I. G. Beall admitted he was deficient in that peculiar quality of the heart and head known as courage—and that deficiency won Mrs. Esther Marie Beall a divorce in Superior Judge Fleming's court yesterday.

Mrs. Beall showed the judge a letter. It read like this:

"My dear—I'm running away because I'm a coward and can not face the future. Our marriage was all a horrible mistake. I was swept off my feet by your personality and I rushed headlong into a situation that my saner judgment tells me is wrong. I can not give you happiness—if I come back to you I will have to live a lie. So good-by."

DECISION PENDING ON NEW GAS SERVICE

Whether the State Railroad Commission will issue certificates to the Southern California Gas Company and the Commercial Gas Company, Ltd., authorizing the concerns to provide liquid-gas service to Lancaster and Palmdale was taken under submission yesterday by Commissioner Louttit. It is proposed to establish central plants for vaporization of the new product, and gas mains in the streets of the two towns.

COST MAP SUBMITTED

City Engineer Jessup yesterday filed with the City Council the assessment district map for the improvement of streets in the San Marco Drive and Lorenzo Drive district. It was referred to the Public Works Committee.

German Consul's Death Mourned

The Council on International Relations, 715 South Hope street, collaborating with the League of Nations Association, Southern California branch, has passed a resolution of condolence on the recent death of Siegfried C. Hagen, German consul in Los Angeles, George Gleason, president, announces. Mr. Hagen gave faithfully of his time and energy in the promotion of good will, the resolution sets forth, and his work is deeply appreciated by the council.

SUSPECTED RUM CRAFT RETURNED

Fishing Vessel Brought to Port After Being Seized by Coast Guard Boat

The thirty-one-foot fishing boat Bonanza, with two Mexicans and an American aboard, was brought to San Pedro yesterday by Boatswain F. J. Hammond, captain of the Coast Guard patrol boat Alert, after being seized practically in a sinking condition the day before on the high seas off Ensenada.

The men and 200 cases of liquor were turned over to the local prohibition administrator for investigation. The men are Anastasio M. Moreno, William Graves and Juan Lopez.

The craft is said to have been without proper papers and to have had the flags of both the United States and Mexico.

LIFEGUARDS APPROVED

Three successful applicants for positions of lifeguard captains, who recently passed the test held by the Civil Service Department, were tentatively approved yesterday by the Civil Service Commission, and all will be appointed to fill beach vacancies as soon as they have been placed on the eligible list. The three include Robert K. Foster, James W. O'Connor and George R. Wolf. With their appointment there will be four lifeguard captains, including Myron F. Cox.

FOURTEEN FILE FOR OFFICE

Five Local Residents Seek Assembly Membership; Two Aspire to Bench, Five to be Justices

Nominating petitions for the August primary election were filed by fourteen persons yesterday, Registrar of Voter Kerr reported last night. He again announced that the time limit for filing petitions is noon next Saturday. The following filings were recorded yesterday:

Edwin Baker, 361 North Croft avenue, for State Board of Equalization, Fourth District; Frank E. Benedict, 2400 El Contento Drive, Republican, for member of Assembly, Fifty-fifth District; Frank Carrell, 1248 West One Hundred and Sixty-second street, Gardena, for justice of the peace of Gardena township; Harry F. Burke, 604 West Slauson avenue, Republican, for member of Assembly, Sixty-seventh District; J. Don Mahaffey, 6312 Lexington avenue, for Supervisor, Third District.

S. D. Patterson, 2740 Weston street, Lomita, for justice of the peace of Lomita township; George H. Wilber, 103 South Fourth street, Montebello, Republican, for member of Assembly, Sixty-eighth District; William Hazlett, 1517 Fair Oaks avenue, South Pasadena, for Office No. 10, Superior Court; Elliot Gibbs, 1174 North Los Robles avenue, Pasadena, for justice of the peace of Pasadena township; Henry M. Willis, 1211 Third avenue, for Office No. 2, Superior Court.

Paul H. Bruns, 2526 South Palm Grove avenue, Republican, for member of Assembly, Fifty-seventh District; Lawrence Cobb, 1156 South Windsor Boulevard, Republican, for member of Assembly, Fifty-eighth District; Norman P. Herr, 2920 West Flower street, Lomita, for justice of the peace of Lomita township; William E. Starkey, 805 Dorland avenue, Whittier, for justice of the peace of Whittier township.

SAWTELLE GOVERNOR FILES SUIT

Hadley Answers Wife's Divorce Action With Charge of Jealousy

Mrs. Mabelle K. Hadley, wife of John A. Hadley, governor of Soldiers' Home at Sawtelle, was so unreasonably jealous that she screamed and broke dishes, Hadley declares in his cross-complaint for divorce, on file yesterday.

Mrs. Hadley sued her husband, asserting that he deserted her and placed the management of the home in the hands of his 21-year-old daughter Berenice Virginia.

Hadley declared that he had not associated with his wife any more than he had to because of what he termed her "insane jealousy." She was even jealous of his sister and daughter, he said. On one occasion she tried to commit suicide, while there was company at the house, it was said. The Hadleys have been married twenty-four years.

Guy Bush Quits Contest in Favor of Judge Shaw

Guy F. Bush, Municipal Court judge, yesterday announced his withdrawal as a candidate for election to office No. 5 of the Superior Court, now held by Hartley Shaw.

The withdrawal was announced in a letter to Judge Shaw, which follows:

"The vote you received in the recent Bar Plebiscite was a splendid tribute from those who know you best. Please accept my hearty congratulations and best wishes.

"As a member of the Los Angeles Bar Association I shall abide by the vote of its members, and shall be very happy to do all I may to aid in your re-election to the Superior Court."

Mrs. Howard's Funeral Today

Funeral rites will be conducted at 2 p.m. today at the Little Church of the Flowers, Forest Lawn Memorial Park, for Mrs. Wilhelmina K. Howard, wife of E. B. Howard, publisher of the New York Press.

Mrs. Howard died at the Queen of Angels Hospital Sunday following a heart attack. Her husband arrived here yesterday from New York by airplane.

Interment will be in Forest Lawn Mausoleum.

SEA WALL PLAN GIVEN SUPPORT

Santa Monica Council Takes Unanimous Action

Los Angeles Financiers Will Build Breakwater

Deal May be Consummated Within Six Weeks

By a "Times" Staff Correspondent

SANTA MONICA, June 17.—Yachtsmen's dreams of a breakwater that will make a placid lagoon of part of Santa Monica Bay took an important step toward realization here today when the City Council voted unanimously to advertise and place on sale a franchise for its construction. The matter came up as the result of the filing last week of a formal application by a group of financiers for permission to proceed with the project. It met no opposition, all Councilmen being favorable.

When the motion carried, Councilman Helton, chairman of the finance committee, stated the necessary ordinance and other papers probably will be drawn up in time to make possible the consummation of the deal within six or eight weeks.

Coincident with the vote it was revealed for the first time that the syndicate eager to erect the breakwater includes O. K. Hunsaker, Philip Ilsley and C. E. Hewing, all Los Angeles financiers. The first-named is president of the Hunsaker Finance Corporation. It is understood the group stands prepared to bid on the contract the day after the ordinance is passed.

Frederick S. Wilson, industrial secretary of Santa Monica, also made known today that more than 100 applications for mooring space along the proposed breakwater already have been received from boat owners.

The new-type sea wall is to be built from plans and specifications drawn by Taggart Ashton, engineer, who has designed similar walls, one of which is in Madrid, Spain, and is two miles in length. Constructed of steel-reinforced concrete, in units of 100 feet each, and with hollow, square chambers, honeycombing the whole, it will extend 2000 feet northward, paralleling the shore line, from a point about 350 feet off the end of the municipal pier. The sections are to be floated into position and then sunk by sand pumped into the hollow chambers. A suspension bridge is planned to link the breakwater with the pier.

Forty feet thick at its base and thirty feet thick at the top, the wall will serve also as a grand stand for the accommodation of some 20,000 persons at yacht races and other aquatic contests which will be made possible within the shelter. The breakwater from end to end is to be illuminated by three-globe lamps erected on concrete standards placed twenty-five feet apart.

BROADWAY · HILL · AND · SEVENTH
BULLOCK'S
"ONE · O'CLOCK · SATURDAYS"

Dorothy Gray

Every Skin Requires An Astringent!

Every skin requires an astringent! For tightening the skin, for closnig the pores, for general freshening.

If your skin is oily, you should not use a vanishing cream, but *Dorothy Gray's Astringent Lotion*, which overcomes any unattractive shine, and leaves a film of fragrant powder on the face and throat. At Bullock's, $1.50.

If your skin is normal or inclined to dryness, a finishing cream is essential for its protection. Dorothy Gray has perfected an Astringent Cream that leaves the skin refined in texture, and creamy smooth! Powder applied after *Dorothy Gray Astringent Cream* gives to your skin a velvety finish that will last for hours. At Bullock's, $3.00.

Toiletries . . . BULLOCK'S, Street Floor, Broadway Building

"ONE O'CLOCK SATURDAYS"
BULLOCK'S
BROADWAY, HILL AND SEVENTH

NOW! A NEW

Here they are—those dull, crepe chiffon stockings—highlighted at a popularly low price! Stockings that are smartly dull! Shadow-dull! No more lustre than your dusting powder! In fact, stockings that are a mere powdery covering!

LUSTERLESS

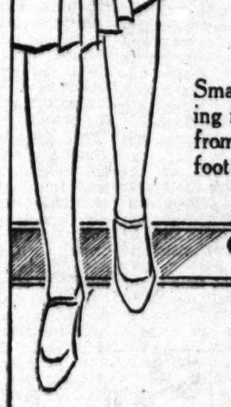

Smartly fashioned to perfectly fit the legs! Yet having no wayward seams to mar their sheerness! Silk from picot top to toe! Reinforcements at hem and foot! All the newest summer costume colors!

STOCKING

$1.50

Bullock's has scored again in combining quality, fashion, value! Here are stockings—undeniably smart — for your every summer need . . . priced to afford you savings! At Bullock's, Wednesday, $1.50!

These stockings boast the same smart crepeiness that marked the Original Crepe Chiffon Stockings so enthusiastically approved by the noted couturiere, Elsa Schiaparelli! Other members of this Crepe Chiffon family at $2 the pair.

Stockings . . . BULLOCK'S . . . Street Floor, Broadway Building

THE TIMES-MIRROR COMPANY
OFFICERS
HARRY CHANDLER, Pres. and Gen. Mgr.
HARRISON OTIS CHANDLER, Vice-Pres. and Secy.
FRANK T. P'FAFFINGER, Treasurer.
DIRECTORS
Harry Chandler, Marion Otis Chandler, Frank X. Pfaffinger, Mabel Otis Booth, Harry Carr.

Los Angeles Times

EVERY MORNING IN THE YEAR
DAILY FOUNDED DEC. 4, 1881—49TH YEAR

RALPH W. TRUEBLOOD, Managing Editor.

Average for every day of May, 1930.....188,772
Sunday only average for May, 1930.....366,741
Average every day gain over May, 1929..... 8,001

OFFICES:
New Times Building, First and Broadway.
Branch Office No. 1, 619 South Spring Street.
Washington Office, 1217-1219 National Press Club Building.
Chicago Office, 360 North Michigan Avenue.
New York Office, 285 Madison Avenue.
San Francisco Office, 742 Market Street.
Seattle Office, 2323 White Henry Stuart Bldg.
In addition to the above offices, The Times is on file and may be found by European travelers at the office of the American Express Company, Paris, and 1 Rue Scribe, Paris, France. The names of Californians registering at the last-named address will be published in The Times at intervals.

LOS ANGELES (Loce Ahng hayl ais)

MEMBER OF THE ASSOCIATED PRESS
The Associated Press is exclusively entitled to the use for publication of all news credited to it or not otherwise credited in this paper and also all local news published here within.

The Times seeks at all times to be accurate in every published statement of fact. Readers who discover any important inaccuracy of statement will confer a favor by calling attention of the Editorial Department to the error.

No employee of The Times is permitted to accept any gratuity, in money or its equivalent, from any individual, group or organization having news or business relations with The Times. The public should clearly understand that it is unnecessary to pay anybody anything to get news into The Times and that any Times employee who accepts "gifts" calculated to influence his or her work for this newspaper is thereby rendered subject to immediate discharge.

Bad laws, if they exist, should be repealed as soon as possible; still, while they continue in force, for the sake of example, they should be religiously observed.
—Abraham Lincoln.

Today's Bible Text

If in this life only we have hope in Christ, we are of all men most miserable. But now is Christ risen from the dead, and become the first fruits of them that slept.—1 Cor. xv:19, 20.

WALL-STREET HASH
The bulls and bears continue their up-and-down battle, but they pause once in a while for a dish of lamb stew.

CALIFORNIA PRESS
California now has 176 daily newspapers with a circulation of 2,797,000. Modesty forbids us to pursue this matter further.

MYTHICAL MONEY
New York Times declares, editorially, that the so-called "60-cent dollar" is all hooey. After paying a few bills, we heartily agree.

CUTTING OUT THE DRONES
Big industry has found intensive mass production for a short period and long periods of inactivity detrimental because the working force is demoralized. The new policy will distribute the work over the year, with really skilled labor being given the preference.

ARCHITECTS
Students of the University of Southern California will study architecture first-hand in eight European countries this summer. Paris, Versailles, Madrid, Seville, St. Gothard, Rome, Heidelberg, Brussels, the Hague and London will be on the itinerary. Six units will be granted to those who pass satisfactory examinations afterward. The place to study language is among folks, stars in the heavens, geology among the rocks, architecture in the temples.

DEATH VALLEY DECORATIONS
For nineteen consecutive days in May showers fell in Death Valley. And myriads of seeds that had lain dormant for years burst into bloom and carpeted the floor with gorgeous color. A botanist says that 100 varieties could be gathered in thirty minutes within a radius of fifty yards. The blooms included asters, columbine, larkspur, lilies, bluebells, daisies, buttercups, poppies, Indian paint brush, purple sage and cactus. The foot of Funeral Range was literally banked with flowers.

WELFARE
The Rowntree Chocolate Company of York, Eng., sets aside $150,000 a year for installing workers in new positions whose jobs are taken away from them by new machinery. Evidently heart as well as steel throbs in many of our great corporations. Private concerns, where they are so disposed, better than politics, can put kindliness into the management. Business is not as crass as the Socialist would have us believe. And then the politicians of our day hardly commend themselves to the confidence of public ownership. We have too many feed troughs as it is.

WHERE WERE THE WETS?
Minnesota, which the wets were claiming for their own at the conclusion of the Literary Digest poll, has renominated Senator Schall, dry; the second man in the race was Gov. Christianson, dry; and a veteran legislator and politician who ran on a wet ticket received less than 7 per cent of the total vote and finished third, apparently, only because there were only three in the race. In Maine, which also was wet in the Digest poll, there was a very similar result, two drys finishing far ahead of a repeal candidate. This contest was for the seat of Senator Gould, who did not even bother to run after a letter he wrote endorsing home-brew was made public.

It must be remembered, of course, that primary contests tend to turn on personalities rather than on issues and that many Minnesota wets probably voted for Senator Schall for various reasons having nothing to do with his prohibition stand. But these results certainly show that prohibition is not the paramount and stirring issue the wets have tried to make out and that people are much more interested in other matters. Nearly every primary contest so far has proved that the injection of the prohibition issue was a miserable failure. It was so in the Florida Congressional district represented by Ruth Bryan Owen, which in the Digest poll showed up dripping but renominated Mrs. Owen hands down.

THE CITY BUDGET
Because County Assessor Hopkins was not consulted by the city administration before the latter prepared the budget, the estimates on which the budget was based are probably $1,000,000 or more too high and some strenuous revamping will be necessary in the next two days. The City Council is required by law to return the budget, with its changes, on Friday. The omission to consult the Assessor was due, presumably, to inexperience on the part of the new administration, but it has led to an embarrassing situation.

Though the general budget as submitted by the Mayor to the Council was apparently $660,000 less than last year, the whole budget, including special funds, bond interest and redemption and the like, was greater by $7,000,000. It is natural, of course, for the expenses of a growing city to increase. But they should grow more slowly than the normal increase of the assessment roll, so that there should be a gradual decrease in the tax rate. In the exceptional cases where the assessment roll decreases, the city which lives entirely up to its income is forced to drastic economies which may not always be made wisely.

The air of secrecy which has surrounded the preparation of the budget has been a somewhat disquieting feature, especially in view of the fact that analysis of the general budget as submitted raises the question of whether there has been any actual decrease. This examination discloses that some items of expense, which in all previous budgets have been charged up to the general city budget, have this year been charged against various special funds, especially the permanent improvement fund; that some ordinary and expected expenses of the city, which are almost certain to be incurred, are not budgeted at all; and that many jobs are created and retained, for which no money is provided. In the case of the latter two classifications, if the city incurs these costs, the money will be paid from the reserve fund.

To use a single item for illustration, the proposed budget allots $56,000 from the permanent improvement fund to wages and materials for fire alarms. Heretofore, fire alarms have been paid for through the building and safety fund of the general budget. An illustration of no provision of money for costs that nevertheless will be incurred, is in the police salary item. Here the present budget allows for an average annual salary of $2373 for policemen. The proposed budget provides only $2345. Since a policeman's pay is fixed by his term of service, the administration can make this saving only by (1) forcing out older and more experienced men and replacing them by recruits at lower salaries, or (2) making up the deficit from the reserve fund.

During the past four years, the police department has never spent less than $64,185 for new automobiles. The proposed budget allots only $44,200. This is well if the latter sum is sufficient to provide the needed service, otherwise it may prove expensive economy. The item for auto repairs is likewise cut to $44,500 from $50,000 and gasoline is shaved from $70,000 to $65,000, indicating a lessened use of cars and fewer repairs. If there is evidence that city employees have been wasteful it is proper to call such a halt. If the cuts are purely arbitrary the saving may mean impaired service.

Some of the cuts are in the engineering department. The allocation for garbage collection is cut from $127,581 to $116,000. If this means fewer collections the economy will be relished by few housewives. Street repairs are cut $27,000.

Among expenses certain to be incurred but not budgeted may be mentioned purchase of motorcycles, for which $18,000 has been authorized by the City Council. This amount will have to come from the reserve fund. This year the city spent $149,427 for telephone service; the new budget allowance is $125,000.

No appropriations are budgeted for city contribution to the Community Chest and other welfare agencies. These are customarily made.

The Mayor's salary account is boosted from $23,575 to $35,700 and general expenses of the Mayor's office from $27,885 to $42,428, one item being $4000 for a new automobile. The change is significant of the different methods used by Mayor Porter, who places great reliance upon a corps of secretaries and investigators, through which he makes many of his contacts with the business of the city. Generally speaking, the danger to an executive who uses this system is that his information is frequently considerably colored in the filtering process and that underlings who have authority without responsibility are easily approached and influenced by men with axes to grind. More direct dealings with responsible heads of city departments are usually not only more efficient, but less costly.

There will be no disposition on the part of the public to grudge the Mayor the money necessary to the efficient discharge of his heavy responsibilities nor to dictate to him how his office shall be run, so long as results are visible to justify the methods used.

It is fair to say, also, that time is the only final test of any general program of the kind. If the Mayor's economy budget proves in the long run actually to save the city money he will have not only justified himself, but will have earned the thanks of the public.

LID
Canada has clapped down the lid on its can. The following telegram was sent from Ottawa to the collector of customs at Windsor, opposite Detroit: "Refuse clearance to all vessels with liquor cargoes destined for the United States and refuse any other official documentation covering such liquor." At this rate the bootlegger will soon not have a leg to stand on.

DOESN'T SEEM RIGHT
Telephone magnates announce that the average conversation consists of fifty words. We'll bet they didn't check up on our party line.

DIPLOMACY
How about sending Bobby Jones to the Court of St. James? He says, "the Prince of Wales is a good golfer. All he needs is practice."

The LEE SIDE O' LA
BY Lee Shippey

THIS being the season of bacca—laureate revels, we can't resist a few reflections, serious if not sad.

Santa Ana is the heart of one of the richest agricultural areas in the world and many boys and girls from the ranches are students in the Santa Ana High School. Of the graduating class of 126, only six informed the takers of a poll that they intend to return to the land.

As long as six can feed 126 we suppose it's all right. But the time may not be so far away when the 120 will have to pay the six well for what they eat.

Phrendhoff Manne Still at Large

Of course, though, one can't tell what our deep thinkers will work out for us. Phrendhoff Manne, the peripatetic philosopher, has just entered our office without knocking, but with another great scheme to make anyone a millionaire. Being a philosopher of the modern school, Phrendhoff wants his millions.

"The idea," he said, "is to inoculate chickens with fly serum and flies with chicken serum.

Thus the chickens will lay several hundred eggs at a time, while the flies will cackle loudly every time they lay, so that we easily may get to them with the swatter. In a short while there won't be a fly left in the country, and the poultrymen will have to pay us fabulous prices for fly serum, of which, of course, we will make up great quantities in advance. I'll give you a ground-floor interest for $5."

But, alas, that happened to be $4.85 more than we had with us, so once more we had to let opportunity slip.

Lengthening School Year

Getting back to school, though, when we were a cub country editor many of the country schools ran only five months, because the children were needed at home to help with the farm work at busy seasons. Nowadays, when so few children realize that all obligations are two-sided—that children owe as much to their parents as the parents owe to them—so few children do any real work around home that the school year has gradually lengthened to ten months—and just about two parents out of three heave a sad, sad sigh when school lets out, because they don't know what on earth to do with the kids in vacation. Unless they can afford to rent a cottage at mountains or beach and let the children destroy somebody else's property instead of their own they are simply out of luck.

Already public and private summer schools take care of a great many children—and if the parents would visit those schools oftener they might learn how to handle their children, too. But that seems the last thing so many of us get around to learning.

How Public Schools Are Saving Sight

Modern education is, in fact, doing so many things that parents ought to be doing that the situation would be alarming if it weren't that it is doing it so much better than the parents ever did, and is teaching the parents, too. This applies especially to the handicapped, mentally or physically. We have told before of the splendid work which the Los Angeles schools are doing for the "backward" child. We never learned till the other day what they are doing for those that are sightless or of defective vision.

In seven grammar schools and two high schools here there are "sight-saving" classes and classes for the blind. In the "grand old days" when we went to school, many a pupil was accused of being stupid just because he was too near-sighted to learn as quickly as others without the aid of special equipment. In the Los Angeles schools all children are checked up by teachers and school nurses and all who seem to need it are sent to the staff oculist of the Board of Education. Then they report to Miss Frances Blend, who places them according to their needs. The sightless and nearly sightless are taught Braille. Those with defective vision are taught in rooms in which the desks are raised before them, almost like easels; in which only books in very large, clear type are used, where there is not even an inch of varnish to reflect glare, and there is plenty of light, by indirect lighting, without glare, and where, above all, they are taught to take care of their eyes.

More Than Glasses Needed

Often a few weeks in one of those classes restores a child who has been misusing his eyes to normal vision, and he may go into regular school classes. Often bad eyes are merely the result of bad reading habits at home or malnutrition, and consultation with the child's parents generally corrects those situations. Not all the children are given glasses, for there are many eye defects glasses will not remedy, but proper care of the eyes will. The moral of which is, when in doubt, consult an oculist, not an optometrist. The teachers in these classes know more about the eyes than do some of the people who are selling glasses, for they must pass examinations very similar to those passed by oculists. Through their efforts many children are saved from becoming blind. Not all are restored to normal vision, but nearly all are taught to save what sight they have, and many to improve it.

Baseball for the Blind

At a school on West Jefferson we saw a class of blind and nearly blind children playing baseball — and having a joyous time. The big ball was bowled to them like a cricket ball, and they struck at it by sound. But if they missed twice, they were allowed to take it in their hands and bat at it as one does when he bats up "flies." The fielders chase the ball by sound and if they catch it while it is in motion it is like catching a "fly"—the batter is out. They play the same game with a soccer ball, kicking at it instead of batting, and it is remarkable how accurately they bat and field by sound.

All the games these children play are designed to quicken their perceptions and their reasoning powers, and though they study in Braille or in clear-type books, they recite in regular classes and pursue a normal school life as much as is possible. One of the first students in the sight-saving classes of that school, Calvin Hendricks, recently won second place in the Atwater Kent audition, two others are honor students at the University of California at Los Angeles and five are honor students in Los Angeles high schools.

A STUDY IN SPORTSMANSHIP
There is a religion in sportsmanship which it is to be hoped the world will carefully preserve in the too general flux of old ethical standards. To call this the amateur spirit would perhaps be unfair to professionals in many athletic fields where the spirit of true sport still maintains. But if the amateur spirit should ever suffer eclipse and professionalism be thoroughly commercialized, then the delight inspired by clean, straight athletic competitions would be another wholesome influence lost to the cause of high principles and the providing of innocent pleasures.

The success attending the second Times Pre-Olympic Marathon furnished an excellent example of the amateur spirit in athletics. It was a fine demonstration of the love of sport for its own sake and a proof that competition for honor for the honor alone is still widely prevalent. On this last occasion eighty-one runners entered, with no thought of monetary compensation for the arduous training and the gruelling test in physical endurance. Winners and losers alike were contributing something inestimable to the athletic arena.

In this connection a special tribute is certainly due to the Boston veteran, Clarence De Mar, not only for his feat in running the twenty-six-mile course in just a little over two and a half hours, but even more for the example he affords of the amateur spirit at its best. In spite of his many victories as a long-distance runner and the opportunities they offered for capitalizing his exceptional gifts in this field, he has remained the quiet, well-bred New England gentleman, earning his living at his own chosen vocation, resisting both the glamour and the cash rewards at which those not filled with the religion of sportsmanship avidly grasp.

In the year 1932 we shall see the effect of this well-preserved spirit in a larger arena and on a more colossal scale when hundreds of the finest devotees of amateur sportsmanship will assemble in Los Angeles to struggle for the world's major athletic honors. Only the splendid traditions of amateur sport, the determination of its sponsors and patrons to keep themselves immune from the slightest taint of commercialism, make these quadrennial Olympic Games possible. The runners in The Times Marathon in a small way only illustrate the greater contests to come, but they represent completely the spirit of 1932.

What would happen to the Olympic Games, to all amateur and to the best professional sports, if they allowed the spirit of the contest to become secondary to the spirit of commercial gain, we can readily surmise by observing the present discreditable state into which the boxing ring has fallen. Contests for so-called world championships have degenerated into orgies of high power publicity, participated in by unscientific boxers, relying chiefly on clever press agents and the printed descriptions of their physical development. Thus in the latest fiasco in New York a so-called championship passed to the weakest contender because his antagonist was not even able to follow the rules of the game.

It is from this degradation that the amateur spirit saves the field of sport. Every lover of athletic contests and trials in physical prowess must, therefore, be encouraged by the spectacle of the best youth of the land devoting themselves to the healthy exercise and clean living necessary for winning honors in any of the events included in the Olympic Games. The Times Pre-Olympic Marathon and the Schmeling-Sharkey botched heavyweight championship fiasco form an instructive contrast in sportsmanship.

THE ETERNAL "FIXER"
Virginia judge quits bench because he is weary of the intercession of politicians and personal friends for those who break the law. That is one phase of a judicial life we forget when envying the elevation of a man to the bench.

PRIDE VERSUS COMFORT
The attitude of the average man on wearing shorts in summer depends a great deal on his general physical make-up and we hope the female mind runs in the same channel.

CHOOSING YOUR CAREER

XXIII

MERCHANDISING

BY EDWARD A. FILENE

[Copyright, 1930, by the North American Newspaper Alliance]

[Edward A. Filene is president and chairman of the board of William Filene's Sons Company, Boston. He is a leader in business organizations seeking to improve production and distribution here and abroad.]

There are more and greater opportunities in the world of merchandising today than there ever were before; but the way to success is not the way which successful merchants of the older generation had to travel.

It is futile to think of entering upon a merchandising career to-

Edward A. Filene

day through opening and operating some little independent store. You might as well hope to rise in the automobile industry by learning the trade of a carriage maker.

Merchandising is entering a new phase. The outstanding event of our economic evolution during the past two decades was the development of the technique of mass production; and the outstanding event of the near future will be the development of the technique of mass distribution.

One need not be a prophet to perceive this. Mass production has proved its superiority. Already it dominates our markets. It is impossible that we should return to a less efficient system.

But mass production, in its very nature, demands mass distribution. Things must not only be produced as economically as possible, but they must be brought to the ultimate consumer at the lowest possible cost. The enormous wastes of distribution must be eliminated and merchandising from now on must be principally a matter of the scientific elimination of this waste.

Merchandising, however, is a finer art than is manufacturing. Conceivably, if one had enough capital, he might produce an article with a minimum of waste; but if masses of people did not want the article produced and could not use it advantageously, it would be a waste of money, time and human life to sell it to them, even if the job could be accomplished by the magic of high-pressure salesmanship.

This new technique of mass distribution will prove immensely profitable to all who master it. It cannot be learned in a little independent store at a time when even our great department stores are perceiving the necessity of organizing into chains. It can be learned best, of course, in the very largest organizations; and the most successful of these are those which are paying the most attention to the need of teaching it.

These organizations now make it a practice to initiate new employees into many different duties and they maintain personnel and training systems for the purpose of fitting every possible employee for positions of greater responsibility and large income.

Some rather sizable organizations, to be sure, are not yet doing this. Those considering merchandising as a career should take note and not make the mistake of tying up with such organizations.

The nation-wide chain store systems are now in the vanguard of modern merchandising. But they are only in the pioneer stage as yet and offer limitless opportunities to alert, industrious and thinking employees who will help them find their way.

The wages of inexperienced beginners are, because of certain traditions from which merchandising has not yet freed itself, not as high as they ought to be and not as high as scientific merchandising demands. The rewards, however, for those who master the new technique are great.

Many concerns are now paying salaries to their highest executives greater than the salary of the President of the United States, plus a share in the profits often greater than their salaries. And yet; so large is the demand for executives of this caliber that I personally know of many large merchandising projects, which have been adopted and approved by the management, but which are still held up for want of competent executives.

In answer to such demands, our more progressive universities have been establishing schools of business administration; and the very best way to enter upon the career of merchandising today is to study the whole theory and background of modern business in such a place as Harvard or Wharton or Tuck.

No one can master the technique of business in a school, for the technique changes from year to year.

But the greatest business minds of America are heartily co-operating with these colleges; and when business leaders address these student bodies they speak freely and give out the best that they have.

It may still be necessary for the graduate to begin at the bottom; but he will know what he is at the bottom of and that will be invaluable.

I do not mean that it is necessary to go to college. But it is necessary to learn, and to want to learn, something more than business detail. The successful merchant of the future must understand his business, but he must know enough of other businesses and of other aspects of society as a whole, both in his own and in other countries, so that he will be able to see his own business in its proper relation to the whole business and social order.

(Next and last: Engineering, by Ralph Modjeski.)

LETTERS TO The Times

[Name and address of writer must accompany all letters for this column. Letters of a personal nature or involving contentious religious questions are not acceptable.]

Governor Too Verbose

SAN FRANCISCO, June 12.—[To the Editor of The Times:] Gov. Young does not only "fare with the hare and run with the hounds," as is evidenced by his disposition to praise President Hoover, while at the same time it is an open secret that his excellency is consorting politically with William Randolph Hearst—Hearst, that Democrat, publisher, would-be political dictator, recently of New York, now of California, whose primary purpose at the present time is to bring the Republican Hoover administration into disrepute through a vicious onslaught of propaganda—but now this verbose Governor of ours is quoted in the San Francisco Examiner, under date of June 11, to the effect that the farmers should stay out of politics by saying: "Agriculture is essentially non-political and must be kept so." What does the Governor mean by this? Would he disfranchise the farmers, or does he mean that politics is bad business and would be contaminating for an honest class? The writer is inclined to think the latter is what he means. But is the Governor in taking this position not setting up an argumentative structure that is bound to fall upon his own political head? Is the Governor not the personification of political activity in this State? And if politics is so full of filth, chicanery, deception, fraud, hypocrisy, corruption and what-not that honest people should shy away, should they not by parity of reasoning shy away from politicians, sitting in high places, who are primarily responsible for the odium that the Governor would attach to politics? How can the Governor insinuate in one breath that politics is bad business and in the next ask the good people of the State of California to support him further for public office, he being the essence of politics, politics incarnate, the high priest, if you please, of the Hearst-Hiram Johnson-Young triumvirate? If it will not strain the Governor's loquacious, verbose disposition to the cracking point, we would like for him to explain these apparent contradictions.

H. R. HUBBARD.

American Wars

LOS ANGELES, June 6.—[To the Editor of The Times:] I have recently had the pleasure of reading in your columns a most excellent review of the various wars in which the United States has indulged since Revolutionary times.

In scanning the list, however, I note at least three omissions, important because of their relations to the history of the Mexico border regions to which the history of California is so inextricably attached.

The omissions to which I allude are as follows: The war by the United States upon the Plains Indians of Texas and Oklahoma (Comanches and Kiowas) in the years between 1872 and 1874, which resulted in the conquest of those tribes and their being placed upon permanent reservations.

The expedition by Gen. McKenzie and the Fourth Cavalry from Fort Clark, Tex., across the Rio Grande into Mexico, as a punitory expedition about the year 1876, against the Kickapoo Indians and other Mexican outlaws.

The war of the Cheyenne Retreat from Oklahoma northward in 1877. This has been reported by army officers to have been one of the most masterly pieces of strategy on the part of these Indians in military history.

And last, but not least, the campaign in the late '70's and early '80's against the Apaches of Southwest Arizona, under Gen. Nelson B. Miles, aided by men like Lawton, Wood and others who became leaders in our history. H. T. TREVOR.

More women than men are numbered among the air passengers that daily fly from England to France, probably because the fair sex shops in Paris. A weekly average of 2000 passengers are carried across the channel. W. B. J.

PEN POINTS

Repartee, sarcasm, [illegible] logic—American style.

Loss of population [illegible] hurt a town much if it [illegible] devise some scheme to [illegible] right ones.

An undesirable alien who says about America [illegible] same things said by our [illegible] high-brow critics.

Florida will not [illegible] make it a rule to arrest [illegible] visitor who can't explain [illegible] he got his money.

One reason why [illegible] obey the rules is because [illegible] can't hire a lawyer and [illegible] the umpire's decision.

The neck shave is called [illegible] but its chief fault is that [illegible] poses the criss-cross [illegible] 45.

Smuggled immigration [illegible] sincerest form of flattery.

Still, almost everything [illegible] called criminal would be [illegible] heroic if done in the [illegible] war.

Note to new drivers: [illegible] the wild creatures that [illegible] on their horns are [illegible] noted for brains.

The farmer deserves a [illegible] profit as the business [illegible] mere laws can't make [illegible] give as much milk as a [illegible]

The more you try to [illegible] for the continued [illegible] civilization the more you [illegible] in Providence.

Whatever race Adam [illegible] to, he wasn't an American; [illegible] felt no obligation to set [illegible] example.

"A slap on the back [illegible] tributes to a man's [illegible] it's down low enough, [illegible] acon enough, with a [illegible]

The queerest detail of [illegible] history is the fact that [illegible] have been jobless so long [illegible] out anybody passing a [illegible] stop it.

In trying to determine [illegible] group elected Hoover [illegible] overlook the Belgians.

Mixing religion and [illegible] seems especially wicked [illegible] office hunter who [illegible] anything by it.

Correct this sentence: [illegible] new hat is just what I [illegible] said he, "and neither [illegible] nor my friends make [illegible] cracks about it."

Idle curiosity keeps [illegible] people busy.

The warmest woman [illegible] can make the coldest [illegible]

The more liquor they [illegible] these days, the worse [illegible]

Even a homely girl [illegible] long enough to be a [illegible] one.

Some men go to college [illegible] an education—others [illegible] something.

RIPPLING RHYME
by Walt Mason

THE DOCTOR

Who is it drives through [illegible] ing snow, amid the [illegible] that blow, to put a [illegible] my toe? The doctor. [illegible] leaves his cosy den to [illegible] raging storm again, when [illegible] trouble with my [illegible] tor. Who comes when [illegible] are dark as pitch, [illegible] winds wailing like a [illegible] lotions to relieve the [illegible] doctor. Who studied [illegible] other lads were blowing [illegible] fathers' scads, to learn [illegible] and liver pads? The doctor. [illegible] has to study right along, [illegible] would make us well and [illegible] rejecting methods [illegible] wrong? The doctor. When [illegible] feels that duty's first [illegible] so tired he'd fain be [illegible] fed on toast and [illegible] The doctor. And who [illegible] the maudlin pranks of [illegible] afflicted jays when he's [illegible] ed nights and days? The [illegible] Who is forgotten when [illegible] guys from sylvous [illegible] ness rise, to fill them [illegible] with pies? The doctor [illegible] often has to wait [illegible] fore the invalid squeals [illegible] the money in arrears? [illegible] tor. Who is it, when [illegible] ill, won't feed himself a [illegible] made pill, but runs [illegible] doctor's skill? The doctor. [illegible] is it lacks the grit to [illegible] old ethics, stale, [illegible] holds it sin to advertise? [illegible] doctor. Who is it [illegible] counsel wise concerning [illegible] and exercise, and [illegible] ment in my eyes? The [illegible] Whose bedside many [illegible] think we're not so [illegible] blink, when we [illegible] near the brink? The doctor.

(Copyright, 1930, by the [illegible])

No longer need [illegible] the whole family [illegible] his amateur efforts [illegible] the house. For a [illegible] every effort will be made [illegible] it just to see it burn. It [illegible] down the persons who [illegible] paste smoothly [illegible] paper firmly in [illegible] estimated by the depart- [illegible] that the tree was approximately 600 years old.

Los Angeles Times

WEDNESDAY MORNING.

EIGHTH AMECO VICTIM FOUND

Body Recovered Half-Mile Off Santa Monica

Identified as Remains of Nathan Cohen

All of Those Lost in Boat Wreck Accounted For

A "Times" Staff Correspondent
SANTA MONICA, June 17.—With the recovery of another body, identified as that of Nathan [illegible], 69 years of age, of 1790 [illegible] England street, Los Angeles, the sea today continued to [illegible] under the victims it claimed when the forty-five-foot fishing boat [illegible] was capsized and sank, Memorial [illegible] with a loss of eight known dead and eight others missing.

[illegible]'s body was found floating [illegible] half-mile northwest of the municipal pier by Capt. Val Patterson, skipper of the speedboat Alert, which was conveying a party of [illegible] back to shore from one of the fishing barges. It was removed to the Wilshire funeral home [illegible] where Mrs. Esther Cohen identified it as that of her husband. In the pockets of Cohen's clothing were a gold watch, containing a snapshot of his wife and [illegible] and a penknife inscribed with his name.

Funeral services for Cohen will be conducted at the Wilshire Funeral Home tomorrow afternoon, Rabbi Leibert of Los Angeles officiating. Cremation will follow at Rosedale Crematory.

Of the eight known dead as a result of the tragedy, one body remains unidentified. This was recovered from the water last Sunday after efforts to ascertain the identity have continued unsuccessfully. Police Chief Webb and Deputy Sheriff Crouchorn today expressed the belief the body is that of a man who had no relatives or intimate friends in the Los Angeles district.

Renowned Mother Will Have New Hearing Today

The closing round of Betty Prie[illegible] fight against confinement in the Ventura Home for Girls and [illegible] sterilization, is scheduled to take place at 2 p.m. today in Superior Judge Scott's court when Judge will review evidence in case and hear additional wit[illegible].

The 30-year-old unmarried mother, at present is confined in [illegible] Hall, was sentenced following a recent hearing at which it is asserted to have refused to [illegible] the father of her child. [illegible] sentence was passed Miss [illegible] enlisted the aid of Franklin [illegible], chief deputy Public Defender, who obtained a rehearing.

Manufacturer Sued on Patents

[illegible] asserting that she holds the patent rights to various feed and rock [illegible] invented by her husband, Mrs. Margaret G. Ray yesterday filed suit [illegible] the United States District Court [illegible] the Cochise Rock Drill [illegible] Manufacturing Company. She asks [illegible] court to grant her damages for [illegible] use of the drills in the amount [illegible] $50,000.

It is asserted that the defendant [illegible] company infringed on the patent of [illegible] husband and she seeks damages [illegible] such other relief as the court may grant.

Claims Credited With Contract

[illegible] Mexican motion pictures of neat [illegible] and efficiently conducted [illegible] have influenced the Chilean [illegible] government recently to vote $4,500,000 to the American Foundation [illegible] for the construction of [illegible] schools and twenty hospitals, [illegible] Delano, film director, said yesterday following his arrival from [illegible].

"Mexican films are Americanizing [illegible]," he said at the Hollywood Plaza Hotel.

Delano was commissioned by [illegible] Thanes of Chile to study [illegible] picture making in Hollywood.

VANDALS BURN GIANT JOSHUA

Forest Service Aroused by Destruction of Ancient Desert Valley Monument

Los Angeles county's largest Joshua tree, growing nine miles east of Roosevelt in the Antelope Valley, was fired by vandals late Saturday night, according to a report received yesterday by Spence D. Turner, county forester and fire warden, from forest rangers.

The tree, asserted to be the largest in Southern California, was eighty feet high and [illegible] feet in diameter.

[illegible] the efforts of the [illegible] R. F. McClelland, chairman of the Los Angeles County Board of Supervisors, [illegible] tree was made a monument by the Federal government.

(Copyright, 1930, by the Times-Mirror Co.)

Wanton destruction of the [illegible] has aroused the Forest [illegible] of the county [illegible] every effort will be made [illegible] run down the persons who [illegible] it just to see it burn. It [illegible] estimated by the depart- [illegible] that the tree was approximately 600 years old.

PEN POINTS

Repartee, sarcasm, irony, w... logic—American style: "Yeah..."

Loss of population would hurt a town much if it could devise some scheme to lose the right ones.

An undesirable alien is one who says about America the same things said by our leading high-brow critics.

Florida will not, however, make it a rule to arrest every visitor who can't explain where he got his money.

One reason why ball players obey the rules is because they can't hire a lawyer and appeal the umpire's decision.

The neck shave is called fast, but its chief fault is that it imposes the criss-cross wrinkle at 45.

Smuggled immigration is a sincerest form of flattery.

Still, almost everything now called criminal would be considered heroic if done in the name of war.

Note to new drivers: Remember the wild creatures that depend on their horns are generally noted for brains.

The farmer deserves as much profit as the business man, but mere laws can't make a cow give as much milk as a corporation.

The more you try to do for the continued survival of civilization the more you believe in Providence.

Whatever race Adam belonged to, he wasn't an American. He felt no obligation to set a good example.

"A slap on the back often contributes to a man's success. But it's down low enough, and aimed soon enough, with a hair brick.

The queerest detail of modern history is the fact that men have been jobless so long without anybody passing a law to stop it.

In trying to determine why a group elected Hoover, they overlook the Belgians.

Mixing religion and politics seems especially wicked to the office hunter who can't stand anything by it.

Correct this sentence: "My new hat is just what I wanted," said he, "and neither my wife nor my friends make any cracks about it."

Idle curiosity keeps a lot of people busy.

The warmest women friends can make the coldest enemies.

The more liquor they sell these days, the worse it gets.

Even a homely girl can live long enough to be a pretty good one.

Some men go to college to get an education—others to get something.

RIPPLING RHYMES by Walt Mason
THE DOCTOR

Who is it drives through drifting snow, amid the coldest kind of weather, that blow, to put a poultice on my toe? The doctor. Who leaves his cosy den to face the raging storm again, when I have trouble with my wen? The doctor. Who comes, when winds are dark as pitch, the winds wailing like a witch, with lotions to relieve the itch? The doctor. Who studied long, while other lads were blowing in their fathers' scads, to learn of fathers' scads, to learn of liver pads? The doctor. And has to study right along if he would make us well and strong, rejecting methods old and wrong? The doctor. Who knows it feels that duty's first when he's so tired he'd fain be nursed, and fed on toast and wienerwurst? The doctor. And who removes the maudlin praise of ailing souls afflicted jays whom he's stalled nights and days? The doctor. Who is forgotten when the guys from grievous beds of sickness rise, to fill themselves up with pies? The doctor. And often has to wait nine years before the invalid appears to pay the money in arrears? The doctor. Who is it, when he's feeling ill, won't feed himself a dose made pill, but must have the doctor's skill? The doctor. Who is it lacks the grit to rise above old ethics, stale, unwise, that holds it sin to advertise? The doctor. Who is it gives free counsel wise concerning rest and exercise, and reads a treatment in my eyes? The doctor. Whose bedside manner makes me think we're not so badly on the blink, when we, in truth, are near the brink? The doctor.

(Copyright, 1930, by The Chicago Tribune Syndicate.)

No longer need father be the whole family "stuck up" when his amateur efforts to repair the house, for a new device on the market, consists of a paper roller machine that puts on the paste smoothly, then sticks the paper firmly in place, so even an amateur can work easily.

...ITH AMECO VICTIM FOUND

...Recovered Half-Mile Off Santa Monica

...ified as Remains of Nathan Cohen

...of Those Lost in Boat Wreck Accounted For

"Times" Staff Correspondent

SANTA MONICA, June 17.—The recovery of another body, identified as that of Nathan Cohen, 49 years of age, of 1700 Bunker Hill street, Los Angeles, today continued to add the victims it claimed when the forty-five-foot fishing boat Ameco capsized and sank, Memorial Day, with a loss of eight known dead and eight others missing.

Cohen's body was found floating about a mile northwest of the municipal pier by Capt. Val Patterson, driver of the speedboat Alert, which was scurrying a party of searchers back to shore from one of the Wilshire funeral home launches. Mrs. Esther Cohen identified it as that of her husband by the contents of Cohen's pockets, which were a gold watch, containing a snapshot of his wife and a penknife inscribed with his name.

Funeral services for Cohen will be conducted at the Wilshire Boulevard Temple tomorrow afternoon, Rabbi Lefkert of Los Angeles officiating. Cremation will follow at Forest Lawn Crematory.

Of the eight known dead as a result of the tragedy, one body remains unidentified. This was found in the water last Sunday. Efforts to ascertain the identity have continued unsuccessfully. Chief Webb and Deputy Coroner Coulborn today expressed belief the body is that of a man who had no relatives or friends in the Los Angeles district.

...ed Mother Will Have New ...aring Today

...during round of Betty Prieto's fight against confinement in the Juvenile Home for Girls and ...ssociation, is scheduled to appear at 2 p.m. today in Superior Judge Scott's court when the girl will review evidence in her own and her additional witnesses' behalf.

...four-year-old unmarried mother, who at present is confined in the County Jail, was sentenced following a recent hearing at which she refused to have refused to name the father of her child.

...Prieto was passed Miss ...ported to the aid of Franklin ...chief deputy Public Defender, who obtained a rehearing ...

...nufacturer ...d on Patents

...ging that she holds the patent ...to various feed and rock ...ented by her husband, Mrs. ...O. Ray yesterday filed suit ...United States District Court ...the Cochise Rock Drill ...Mining Company. She asks ...to grant her damages for ...of the drills in the amount ...

...asserted that the defendant ...infringed on the patent of ...band and she seeks damages ...other relief as the court ...

...s Credited ...ith Contract

...motion pictures of neat ...and efficiently conducted ...by Edward the Chilean ...recently to vote $4,500,000 ...to the American Foundation ...for the construction of ...and twenty hospitals, ...film director, said yesterday ...following his arrival from ...

...films are Americanizing ...be held at the Hollywood ...

...was accompanied by ...Palace of Chile to study ...motion making in Hollywood.

...NDALS BURN ...GIANT JOSHUA

...Service Arranged by ...Sons of Ancient ...Valley Monument

...Kern county's largest ...tree, growing nine ...Mount of Records in the ...Joshua Valley, was fired by ...vandals Saturday night, ...according to a report received ...by Spence D. Turnbull, ...forest ranger and fire ...control officer, from Siman rangers. ...The tree, reported to be the ...largest in Southern California, ...is thirty feet high and ...seven feet in diameter. ...

...Through the efforts of the ...Kern Mohave Land, chairman of the Los Angeles ...Board of Supervisors, ...a trip was made a monument ...by the Federal government.

...Destruction of the ...tree caused the Forest ...Service and the county ...officials to act. It will be made ...a crime punishable by fine ...and imprisonment for persons who ...are known to burn it. It ...is said by the department ...that the tree was approximately 500 years old.

(Copyright, 1930, by The Chicago Tribune Syndicate.)

TINY PLANE AIMS AT NEW GOAL

Flyer Will Try Journey to New York

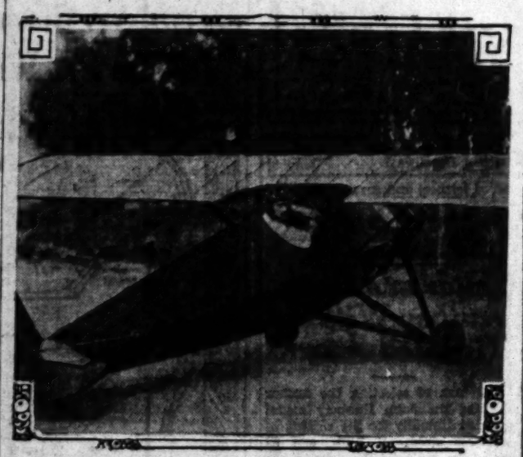

(P. & A. photo)

Clarence O. Prest Just After Landing on Highway

AFTER setting a new world's speed record of 105 miles an hour for airplanes of similar power, Clarence O. Prest of San Bernardino, announced yesterday he will pilot his tiny home-made craft from here to New York in an attempt to set a low-powered air record.

Prest, a veteran flyer and aircraft builder, sped around a measured course to break the record held by a German pilot.

As soon as a new forty-horsepower motor arrives, Prest will install it in his ship and head eastward. The motor will carry him thirty miles on a gallon of gasoline and the twenty-gallon fuel capacity of the monoplane will allow him to fly 600 miles nonstop. The craft has a ceiling of 10,000 feet.

Minstrels of Jungleland to Meet Tonight

Tramps, wanderers, adventurers and just plain hoboes will be routed out of their jungles tonight to sing the minstrel songs of their calling and tell from the platform of the Midnight Mission something of their life story.

The occasion will be the annual "hobo round-up," originated by Brother Tom Liddecoat, and will feature a varied musical program—all provided by the guests. Songs of the open road, mournful harmonies tunes that usually echo from shady jungle camps and even poetry readings having to do with the wanderlust, will be given.

Brother Tom, in his invitation to the free travelers, which went out yesterday, specified that the usual habiliments of the highways be worn.

Ex-Police Chief Held for Trial

Accused of stealing money from the South Gate Police Sick Relief Fund, Franklin C. Bridcott, former Police Chief, yesterday was held for trial in the Superior Court after his preliminary hearing before Municipal Judge Turney. The former officer faces prosecution on two grand-theft charges.

The complaint accuses Bridcott of taking $210 from the relief fund. On one occasion the defendant used the money to pay his initiation fee into a fraternal order and in another he used the funds to repay a debt, David Coleman, deputy District Attorney, charged.

Woman Cleared in Dancer Row

Accused of battery against Mitzi Weiss, dancer, Mrs. Gertrude Petticord, manager of a theatrical act in which the dancer and her two sisters, Lila and Rose, took part, yesterday was found not guilty by Municipal Judge Chambers.

The charge against Mrs. Petticord was the outgrowth of a disagreement between her and the three sisters on the night of May 21, last, backstage of the Million Dollar Theater. Mitzi maintained she was struck on the ear by Mrs. Petticord, who testified the three girls rushed her and that she fainted.

Husband Kills Self in Home

Taking advantage of the temporary absence of his wife, B. O. Sachs, 37 years of age, ended his life yesterday, according to police, by shooting himself in the right temple in his home at 116 South Vermont avenue. Neighbors heard the shot and rushed in to find him dead.

Informed of the suicide, Mrs. Sachs told police her husband had been despondent over failing health.

NEW RANCH ROW MOVES INDICATED

Attorney for Claimants to Malibu Estate Land Says It's All Boundary Issue

New moves by claimants to beach lots along the Malibu Ranch, under the contention that the land is subject to settlement as government domain were indicated yesterday by Attorney James Westervelt, who is counsel for a number of those who staked their claims in the area last Saturday night.

Westervelt declined to announce the next maneuver in the civil fight which he contends will be quite lengthy, "I have been asked what will be the next move on behalf of the entrymen," he said, "but that is a matter to be made public only when the move is made."

The intimation that the filing of the claims, after the gathering of claimants was dispersed by police officers, would not close the matter came from Westervelt along with a lengthy statement in which he declared that the opinions of County Recorder Logan and Brainerd B. Smith, Register of the United States Land Office, on the situation are erroneous.

Smith and Logan have both held that the title to the land which is held by the Marblehead Land Company is beyond dispute, and assert that the lots claimed by those who staked their boundaries are not government domain.

Westervelt declared that the present claimants do not base their acts on any attack on titles, but simply on a question of boundary. He asserts that a strip of land along the twenty-one-mile front of the Malibu estate from 60 to 130 feet in width is not covered by the old Spanish land grant, and is not property of the State on account of mean high tide. The attorney also maintains that the questions involved have never been before any court or senatorial investigating committee until the present move.

Europe Makes Talkie Stride

American motion-picture producers stand in danger of losing the entire European market unless something is done immediately toward making foreign-language pictures on a large scale. This is the opinion of Paul L. Stein, Pathe director, who returned to Los Angeles yesterday after three months in Germany and England.

"The advancement of European producers in the making of talking pictures is astounding," said Stein. "This applies particularly to Germany. Technically and artistically they are accomplishing wonderful things."

TRIAL OF GAS BLAST DAMAGE SUIT BEGUN

Total damages of $96,000 are asked by Mr. and Mrs. H. G. Gordon, apartment-house owners, in a suit which went to trial yesterday before Superior Judge Price. The plaintiffs assert injury in a gas explosion. Defendants in the case are the Los Angeles Gas and Electric Corporation, and the Superior Steam Radiator Company. The Gordons assert that Mrs. Gordon was injured seriously in an explosion which wrecked their apartment at 3438 McKinley avenue. The Gordons assert that the explosion was due to carelessness of the defendants in installing a gas heating system.

WIDENING PLANNED

The City Council yesterday issued instructions to provide J. W. Zehr a petition form to be circulated for the widening and extending of Robertson Boulevard to a width of eighty feet from Ivy street to Venice Boulevard, north roadway.

ADVERTISING SEEKS NEW HIGH STANDARD OF LIVING

The purposes of the Advertising Federation of America were pointed out last night by T. W. Le Quatte, executive vice-president, and discussed with a group of Los Angeles advertising executives during a dinner meeting in the Jonathan Club.

Le Quatte is in Los Angeles en route to Spokane to attend the Pacific Advertising Clubs Association convention. He will speak before the San Diego Advertising Club this noon and leave here for the north tomorrow.

Three obligations of the federation set forth by Le Quatte last night are to advertising as a profession or specialized business and to the men and women with professional or specialized services to sell; to advertising as an active factor in distribution, especially the kind and character and volume of distribution that provides an outlet for mass production, and for the orderly, economic transaction of general business; to advertising as an influence on life and the standards of living.

In discharging these obligations Le Quatte pointed out that "We may determine that certain things may be done to develop better human material to create and interpret advertising and put it to practical use; we may create or improve systems under which advertising may be put to work on a more highly productive basis; we may set up ethical standards for the direction and guidance of advertising toward the most sublime results in the improvement of human life and standards of living."

MRS. LANGDON HURLS CHARGE

Lawyer's Intimations Called Insult and Lie

Motion Overridden to Strike Words from Records

Wife Testifying for Actor in Note Suit Collapses

Dramatically giving the lie from the witness stand late yesterday, Mrs. Helen O'Brien Langdon tearfully denied tricking her former husband, Thomas J. O'Brien, in order to conceal improper conduct with Harry Langdon, film comedian, whom she later married. On the verge of collapse, Mrs. Langdon overrode the objections of counsel for Leo Rosencranz, Otto Emme, and O'Brien, who are suing Langdon in Superior Judge Blake's court to recover on notes aggregating $11,500, given by the film funster. Attorney Bayard Rountree moved to strike out Mrs. Langdon's impassioned answer.

"You cannot strike out an answer that protects my honor and that of my baby," cried Mrs. Langdon. Her answer was allowed to stand.

Mrs. Langdon was so overwrought at this point, that it was necessary to take a recess until she regained composure. During the day when she underwent searching cross-examination which brought out some intimate disclosures, she collapsed three times. Her most distressing admission was that, after yielding to O'Brien, from whom she had been separated, she had submitted to an operation. Langdon urged against doing so, she testified. That was in March, 1927.

"THAT'S INSULT—LIE"

Attorney Bayard Rountree, for the plaintiffs, asked if it was not a fact that Langdon and not O'Brien was responsible for her condition, and if the comedian did not give her a $1000 bill for that purpose.

"That's an insult. That's a lie," cried Mrs. Langdon. She then poured forth her vehement denial which brought the attorney's move to have her answer stricken from the record.

Earlier she testified that Langdon gave her a $1000 bill and a diamond ring for Christmas, 1926. She wore the ring in court, although she testified that she did not put it on until late in 1927. Langdon also gave her a wrist watch after her daughter, Virginia O'Brien, was returned to her by her former husband. She denied giving Langdon any present that Christmas, but said she presented O'Brien with a complete outfit of clothing.

"I never realized that I loved Mr. Langdon until he stood by me in my trouble to bring my baby back," she testified. Their love was platonic, she said, until the summer of 1927, when the film actor told her he loved her.

SMILES AND HEARTBREAKS

The O'Briens were married in 1914 in Toledo, O., where O'Brien was a steel engraver. Mrs. Langdon, then Mrs. O'Brien, came to Hollywood, where she entered picture work and met Langdon. Before doing so, she posed for an artist in New York in 1916, but she asserted yesterday that she detested posing. She was in motion-picture work from 1920 to 1927, and insisted that she was not an extra at any time, but did bit acting, earning as much as $50 a day.

On New Year's Day, 1921, she rode on a float at the Tournament of Roses as one of the six most beautiful girls in Southern California. She wrote her father-in-law it seemed like a dream. The letter was read to her yesterday, causing her to weep.

"I've smiled many times with my heart breaking," she said, weeping.

Langdon contends that he paid $15,000 cash and executed three notes to O'Brien's lawyers to avoid an alienation suit which would damage him in a picture contract and that he signed the notes to protect Mrs. Langdon and her daughter, Virginia, now 15 years of age.

Hearing will be resumed at 10 a.m. today before Judge Blake. Following conclusion of cross-examination, Langdon's attorney, Paul Schenck, will take Mrs. Langdon on redirect examination.

MUSIC RENAISSANCE IN AMERICA PREDICTED

Oscar Radin, for nearly forty years one of Broadway's leading light-opera conductors, arrived yesterday in Los Angeles to join the talking-film colony.

"Acquisition of the great singing artists and composers for the screen shows that it is taking the art of music seriously," he said, "and I look for a renaissance of music in America through this new influence. There may be certain limits in the mechanical details at this time, but perfection is not far distant."

Radin came here to fulfill a contract with Metro-Goldwyn-Mayer studios.

AMOS 'N ANDY DELAY TRIP TO HOLLYWOOD

Melville Brown, who is to direct Amos 'n Andy, radio comedians, returned yesterday from New York.

For four weeks he has been conferring on story arrangements with the comedians on their first picture. Instead of returning to Hollywood with him as was first planned, Amos 'n Andy remained in New York until arrangements for their appearance before the camera are completed. The comedians will continue their broadcasting during their sojourn in Hollywood.

NEGRO CHILD KILLED UNDER TRUCK WHEELS

Eljoe Maddox, 2-year-old Negro, was injured fatally yesterday when he was crushed under the wheels of an ice truck while playing near his home at 848 1-2 East Twenty-seventh street. He suffered internal injuries and died in Georgia-street Receiving Hospital. The truck driver, Rex Ransint of 219 East Fifty-seventh street, told police he did not see the child as he started the vehicle. The dead boy's father, according to police, is serving a six-months' sentence in the County Jail.

Seventh Street At Olive — Telephone TR. 1421

Coulter Dry Goods Co.

ANNUAL JUNE SALE

Be Smart All Summer At Little Expense

New Taffeta and Ribbon Hats, $6.50 to $17.50

Coulter's can't imagine any woman going through the summer without one of these charming complements to pretty frocks!

BERETS—the hat for immediate wear.

SAUCY BRIMMED HATS—tilted over the eye.

SHALLOW CROWNED HATS—to be worn off the forehead—or rolled off the brow; shown in plain and two-toned combinations with facings in contrast. (A new note this season.)

Suggested smart color combinations are black faced with coral; navy and white; brown and eggshell; pink faced with baby blue; cream faced with Autumn, solid black, brown, navy, sand, eggshell.

Plain—stitched—shirred—quilted effects; adorned with leather gardenias, pert bows, embroidered designs.

(Third Floor—Coulter's)

A Special in Gossard Corsettes

One style of pink brocade and firm elastic has all-Swami top; another in peach colored plain satin-finished material has shaped lace bust. Sizes 32 to 42. $4.95

Elastic Step-in Girdles $5.95

Made of the much-favored Gossard Charmosette elastic; 12-inch length, a smooth-fitting garment, and an $8.50 value; sizes 27 to 32.

Crepe de Chine Bandettes 75c

In delicate pink shade; of good quality and style with the popular very low back—sizes 32 to 36—you will like it.

(Fourth Floor—Coulter's)

Garments to Take You Through the Summer—At Marked Reductions

95 DRESSES—prints in a variety of summery shades; dots and flowered designs, also in plain silks; sizes 14 to 44 ..... $14.50

65 GOWNS—formal, informal and afternoon types from Coulter's better stocks; flat crepes, Georgettes, chiffons and printed crepes; exquisitely styled ..... REDUCED ¼ - ⅓ - ½

100 DRESSES—plain colors and delightful prints; excellent fitting and well-finished garments; 14 to 44 ..... $19.50

125 EVENING GOWNS—copies of vastly more expensive models; garments that will prove ideal graduation frocks and that have all the appearance of higher-priced garments $25.00

45 Coats—trimmed with choice furs—butter Lapin, butter squirrel, Galyak, monkey fur, ermine, fitch, grey or tan fox and Jap fox Reduced ..... 1-4—1-3—1-2

62 Dress Coats—tailor-made, with much hand-work and shown in dusty rose, tan, natural, navy basket weave and Kasha cloths; sizes 14 to 44 ..... $25.00

23 Wool Ensembles—mixtures and lace tweeds; blue, rose, green, tans, orchids and spring mixtures; values to $149.50, at ..... Half

(Third Floor—Coulter's)

Babies' Summer Vests 50c and 85c

In a new fabric—finely mercerized lisle mesh which absorbs moisture and allows free play of sunshine and air to little bodies.

Sleeveless slipover model has reinforcement tab band for pinning diapers to .. 50c

Another vest buttons down the front, with short sleeves: for babies to one year .. 85c

Carriage Nets $3.95

Almost essential for summer as they protect baby while sleeping; of dainty nets, finished with fine laces and ribbon-trimmed; shown in several styles in Nile, maize, pink, blue or white.

Toddle Dresses $1.95

Plain voiles, batiste, broadcloths, floral dimities, prints, sleeveless or short sleeves—to wear at play or for afternoon; sizes 1 to 2 years, in many shades.

Scientific Literature on the Care of Babies from birth to six years; layette lists and Toddler book, free.

(Fourth Floor—Coulter's)

Linen Sets From Ireland

Seven-piece pure Irish linen luncheon or breakfast sets of very superior quality heavy crash linen with colored borders in contrast. Cloth 52x52 with six matching napkins—a real value! $2.95

Bath Towels 49c

Size 24x48; for modern bathrooms—in solid white, or white with borders of gold, green, pink; noteworthy towels.

Face Towels 50c

Hemstitched linen towels, size 18x34 inches, with colored borders; highly absorbent and of unusual quality; very specially featured.

(Second Floor—Coulter's)

Nelly Don Dresses

$2.95 to $5.95

Intriguing frocks for home and street wear—in attractive summery photographic and printed voiles; sleeveless or long-sleeved. Large collars and capelets, flared skirts, skirts with godets—all add interesting touches. Every detail of workmanship, every color, every style (and there are so many) proclaim Nelly Don dresses individual. All are fast-color. JUST TRY ONE ON.

(Fourth Floor—Coulter's)

Of Interest to Women

CHANGE DARK DRESSES
INTO PRETTY PASTELS
So Easy With
Tintex Color Remover! ★

Dark dresses are apt to be positively depressing on gay Summer parties . . .
Tintex Color Remover will take the color out of any of your dark dresses so that they may then be redyed or tinted in any of the lighter and more becoming shades.
And there are so many fascinating Tintex Colors from which to choose!
Just select what you'll need from the list of Tintex products below . . . the rest is *easy* and *quick* and beautifully perfect in results!
Listen in every Thursday 10:30 A. M. over the Columbia Broadcasting Chain to Ida Bailey Allen's talk on many new uses for Tintex

—THE TINTEX GROUP—
★*Tintex Color Remover*—Removes old color from any material so it can be dyed a new color.
Tintex Gray Box—Tints and dyes all materials.
Tintex Blue Box—For lace-trimmed silks—tints the silk, lace remains original color.
Whitex—A bluing for restoring whiteness to all yellowed white materials.
PARK & TILFORD, ESTABLISHED 1840, GUARANTEES TINTEX

At all drug, dept. stores and notion counters . . 15¢
Tintex
TINTS AND DYES
NEW!
TINTEX DRY CLEANER
For Dry Cleaning at Home
Easy to use—perfect results—saves dry cleaning bills. 25c a tube.
On Sale Wherever Tintex is Sold

Week-End Trips
—watch the Resort, Hotel and Travel page of the Los Angeles Times for the most complete listing of week-end trip suggestions.

Society

by JUANA NEAL LEVY

Invitations have just been issued by Mr. and Mrs. Wilbur Osgood Emerson of West Adams street for the marriage of their daughter, Miss Ethel Emerson, to James Wilbur Ingoldsby, which will take place Sunday afternoon, July 6, at the Church of Our Savior, West Rose's Road, San Gabriel, at 4:30 o'clock.

Miss Emerson was graduated from University of California at Los Angeles with this year's class, and is a member of Delta Gamma Sorority, while Mr. Ingoldsby claims the university as his alma mater, having been graduated with the class of 1928. He is affiliated with Alpha Tau Omega, Alpha Kappa Psi and Kappa Alpha Lambda fraternities. He is the son of Mr. and Mrs. William A. Ingoldsby of 831 Milan avenue, South Pasadena, and is associated in business with his father.

Felicitations

Mr. and Mrs. Homer Joseph Specht of 268 South La Pere Drive, Beverly Hills, are receiving congratulations on the arrival, the 9th inst., of a tiny son, who is to be called Homer Joseph Specht, Jr.

Betrothal Announced

Cards are being received by many friends of Mr. and Mrs. Lisle Baker Tannehill announcing the engagement of their daughter, Miss Lillian Tannehill, to Clarence Emmett Hinkle of Roswell, N. M.

Mr. Hinkle is the son of former Gov. and Mrs. James Fielding Hinkle of Roswell, and was graduated from the New Mexico Military Institute and Washington and Lee University at Lexington, Va. The wedding will be an event of September.

Closing Ceremonies

An unusually impressive ceremony was that held at Marlborough School when the following members of the class of 1930 were graduated: Misses Dorothy Alexander, Carolin Babcock, Dorothy Bailie, Betty Bancroft, Betty Black, Helene Boorse, Ruth Bradford, Betty Lee Brady, Nellie Brough, Mary Kay Cain, Rose Campbell, Phyllis Cooper, Allison Coulter, Dorothy Daum, Dorothy Davis, Jacqueiin DeWitt, Aileen Dorsey, Josephine Fisher, Jean Fosbinder, Christy Fox, Elizabeth Fuller, Mary Jane Fulmer, Wilma Gartzmann, Edith Gibbs, Martha Goodrich, Burton Green, Mary Hargrave, Adah Held, Margaret Hellen, Helen Henderson, Jane Huber, Patricia Janss, Gertrude Johnson, Katherine Jones, Margaretha Krohn, Mary Marsh, Gwendolyn Milner, Marjorie Morrow, Aileen Pelton, Helen Perrine, Betty Mae Philp, Barbara Pigott, Kate Ridgway, Grace Ruddock, Cecilia Santos, Beatrice Seaton, Katherine Seaver, Frances Simonds, Margaret Staub, Adele Stroup, Salome Taylor and Madeline Thomas.

Following commencement the alumnae association held its annual banquet, about 150 former graduates attending. Those on the program were Mrs. Eugene Overton, Mrs. Thomas C. Ridgway, Mrs. Edward T. Dillon, Miss Rowena Thom, Miss Georgia Louise Ridge, Miss Lillian Van Dyke and Miss Jean Stewart. New officers elected for the coming year are Mrs. Mamie Nimock Smith, president; Miss Janet McCoy, vice-president; Miss Rowena Thom, secretary-treasurer, and Miss Lillian Van Dyke, chairman of the executive council.

Miss Ada S. Blake's dance in honor of the seniors was held Friday evening, completing the commencement season.

Class officers for 1930-31 are Miss Virginia Chamberlain, president; Miss Barbara Albertson, vice-president; Miss Hary Hobson, secretary; Miss Carrie Louise Newkirk, treasurer; the Misses Mary Sinclair and Brenda Jane Boos, council. On the recognition day program the following list of awards were made: Miss Nellie Brough, for perfect attendance; Miss Jane Huber, first senior honors; Miss Phyllis Cooper, second senior honors, and the French prize, presented by Lucien Brunswig; Miss Burton Green, the English prize.

Smart Affair

Members of Phi Delta Delta, women's legal fraternity, entertained at Club Casa Del Mar with a bon voyage party for Mrs. Justin Miller Wednesday, the 11th inst. The afternoon was passed in swimming or playing bridge, and a formal banquet was the festivity of the evening. Miss Bonnie Sylvia Hickey, president of Alpha chapter, presented Mrs. Miller with a token of affection from the members of the sorority.

Dr. Miller has been dean of the law school at the University of Southern California for the past three years. He and Mrs. Miller will leave next Sunday, going to New York by way of the Panama Canal. Dean Miller has accepted the position of dean of the law school at Duke University, Durham, N. C., and many regrets are being expressed at the departure of the Millers from Southern California.

Mrs. Miller has been a patroness of Alpha chapter of Phi Delta Delta at U.S.C. for three years.

Honors Visitor

Miss Kathryn Thornburg, who recently arrived in Hollywood with her grandmother, Mrs. Laura B. Thornburg of Culver, Ind., was guest of honor Monday at a delightful luncheon in the Hollywood Knickerbocker Tea Room.

Miss Thornburg and her grandmother are house guests at the Thornburg home, 8545 West Knoll Drive, while her father, Dr. Harvey David Thornburg, and his bride are touring the Pacific Northwest.

At Grand Canyon

Mr. and Mrs. R. H. Whitten of 285 Copa de Oro, Bel-Air, left Saturday for a ten-day sojourn at Grand Canyon, Bryce Canyon and Zion National Park. They will return next Monday.

Mrs. Whitten's birthday was celebrated last week. Among her gifts was a beautiful five-gaited saddle horse, La Bernita, the gift of Mr. Whitten. The animal, which has taken many prizes, was shipped here recently from Kansas City.

To Europe

Fourteen students and faculty members from the University of Southern California, accompanied by Dr. Mary Sinclair Crawford, dean of women, sailed from New York Saturday in an educational and recreation tour of Europe.

The party includes Miss Dorothea Creath, daughter of Mrs. Lillian M. Creath of Los Angeles; Miss Frances Merryman, daughter of Mr. and Mrs. A. C. Merryman, Jr., of Pasadena; Miss Florence Bryan, daughter of Mr. and Mrs. J. L. Bryan of Oklahoma; Miss Jean Foulkes, daughter of Mr. and Mrs. R. T. Foulkes of Los Angeles; Miss Dorothy Oliver and her mother, Mrs. Annie V. Oliver of Fillmore; Miss Alma F. Alvin of the college of music; Miss Ruth Pinkert, daughter of Mr. and Mrs. Harry Pinkert of Cicero, Ill., and Miss Marion Hall, daughter of Mr. and Mrs. J. T. Hall.

Dr. Florence May Morse, professor in the school of merchandising at the University of Southern California, is one of the collegiate party, also Charles Ward of Long Beach; Edward L. Bishop of the school of architecture; John Moriarty, son of Dr. and Mrs. W. D. Moriarty, the former head of the school of merchandising, and William Jenney and W. A. Lomas.

Sponsored by the Los Angeles University of International Relations, affiliated with the University of Southern California, the tour is to give students and those interested in great world movements the opportunity of a few months through Europe, emphasizing cultural values in addition to the regular sightseeing features. The party will return to Montreal on September 1.

STANFORD GRADUATE TO SAIL

She and Her Brother Will Go to Europe

[Boye studios]

Miss Rosamond Clarke

ONE of the Los Angeles girls graduating at Stanford University this year is Miss Rosamond Clarke, daughter of Judge and Mrs. Robert M. Clarke of 344 South Rossmore avenue. Shortly after graduation Miss Clarke and her brother Robert will sail for Europe for a three-months trip to England and the continent and to attend the Passion Play at Oberammergau.

Miss Clarke has been active in college affairs and is president of the Women's Athletic Association. She is a member of the Kappa Kappa Gamma Sorority.

Air Rides Thrill Blind Musician

Although she is blind and has traveled more than 4000 miles by airplane, Miss Margaret Hale, 15-year-old pianist and violinist of Salt Lake City, does not believe that her affliction has detracted much from her enjoyment of air travel.

The girl's father, Edward Hale, is district passenger agent of Western Air Express at Albuquerque. She expects to leave on the Kansas City plane of the air line this morning to join her father.

Miss Hale said the greatest impressions she receives on a plane are in landing or taking off.

TEXTILE CLUB TO MEET

The annual meeting of the Textile Club of Los Angeles will be held tomorrow, beginning at 5:30 p.m., in the Masonic Building, 623½ South Grand avenue. Business will include reports of the president, secretary and nominating committee, and election of new officers.

CHEF WYMAN'S RECIPES

Every Tuesday and Friday at 2 o'clock Mrs. A. L. Wyman will conduct a free class and demonstration of good cookery in the lecture room of the Southwest Building, 130 South Broadway.

PEANUT BRITTLE CAKE

One-half cupful of butter, two cupfuls of flour, one-half a teaspoonful of maple extract, three-fourths of a cupful of milk, two-thirds of a cupful of sugar, three level teaspoonfuls of baking powder, the whites of four eggs, three-fourths of a cupful of peanut brittle, measured after it has been run through the fine knife of the food chopper twice. Cream the butter, gradually add to it the sugar, creaming constantly. Sift the flour and baking powder, add it to the butter and sugar mixture alternately with the milk, then add the extract and peanut brittle, adding the brittle a little at a time, and beating it in thoroughly, then fold in the stiffly beaten whites of the eggs. Place in oiled and floured layer-cake tins, and bake in a moderate oven.

MAPLE SYRUP FROSTING

One and one-half cupfuls of maple syrup, the whites of two eggs, boil the syrup until it will spin a thread, when dropped from the tip of the spoon. Beat the whites of the eggs until stiff and dry and pour the syrup over them very gradually, a few drops at a time, beating constantly. Beat continuously until it is stiff enough to spread over the sides and top of the cake, then sprinkle over it some of the crushed peanut brittle, and decorate with a few whole peanuts.

RASPBERRY CUP

One-half a cupful of raspberry juice, two level tablespoonfuls of gelatine, one and one-half cupfuls of water, one cupful of raspberries, two tablespoonfuls of honey. Dissolve the gelatine in the cold water then place on the fire and stir until the gelatine has dissolved. Remove from the fire, add the raspberry juice, honey and raspberries. Pour into small molds that have been rinsed out with cold water, and place in the ice box until hardened.

MOLDED HAM AND GINGER ALE SALAD

Soak two tablespoonfuls of gelatine in four tablespoonfuls of cold water for five minutes. Place two cupfuls of ginger ale in a saucepan and bring it to a boil, add the gelatine, one tablespoonful of mustard, a few grains of red pepper, and three tablespoonfuls of lemon juice. Remove from the fire, add one cupful of finely chopped cold boiled ham, one tablespoonful of grated onion, and one-half a cupful of chopped, stuffed olives, mix well, place in an oblong mold, when hardened, cut in slices, place on a bed of lettuce, and serve with mayonnaise.

Mrs. Wyman does not reply to letters, but requests for recipes are answered in the department, PRACTICAL RECIPES, published every Friday.—(All rights to reproduce reserved by A. L. Wyman.)

Children's Book Author Will Be Granted Award

The task of selecting the author meriting the John Newbery medal awarded annually for the writing of the best children's book, will be one of the duties of the fifty-second annual convention of the American Library Association opening here Monday, Everett R. Perry, city librarian for Los Angeles and vice-president of the association, announced yesterday.

The medal is named in honor of an eighteenth century bookseller, who first fostered the idea of books for children.

Delegates to the annual conclave already are beginning to arrive, Orra E. Monnette, president of the Los Angeles library board, said yesterday.

ADVERTISING GROUP WILL LEAVE FRIDAY

Local advertising men bound for Spokane, where they will attend the twenty-seventh annual convention of the Pacific Coast advertising clubs, will leave Los Angeles Friday in two special cars attached to Southern Pacific's West Coast Limited at 6:10 p.m. With delegates from other Southern California cities, the local delegation will be joined at Sacramento by large groups of advertising men from the Bay cities and from Central and Northern California.

THREE LOCAL GIRLS GET DEGREES IN EAST

Three girls from the Los Angeles district are among the graduates who have just received bachelor of arts degrees at the fifty-second annual commencement exercises at Smith College, Northampton, Mass. They are Naneen Burnap, 3087 Wilshire Boulevard; Sallie Stevens, 7353 Sunset Boulevard, and Marion Emily Cook of Beverly Hills. All majored in English.

Health and Diet ADVICE

by DR. FRANK McCOY
Author of "The Fast Way to Health"

INFLAMMATION OF THE MUCOUS MEMBRANES

The mucous membranes throughout the body show much the same symptoms when inflamed. They are readily irritated and for this reason there are very few people who do not suffer from an inflammation of some of the mucous membranes some of the time.

When you have a cold, the mucous membranes in your nose and throat are inflamed, when you have bronchitis, the mucous membranes or your bronchial tubes are inflamed; when you have gastritis, the mucous membranes in your stomach are inflamed; when you have enteritis, the mucous membranes in your intestines are inflamed; when you have sinus infection, the mucous membranes in your sinuses are inflamed; when you have cystitis, the mucous membrane of the bladder is inflamed.

Any of the mucous membranes may become inflamed as a result of local irritation, or by inflammation spreading from an adjacent region, but usually they become inflamed because the secretions passing through them are toxic and irritating and allow the development of bacteria. The greatest majority of cases are of this type. The real cause of this condition lies in a polluted blood stream, for the secretions of the mucous membranes must come from the blood and lymph, and when these are too toxic, an elimination of some of the poisons takes place through the mucous membranes and is the principal cause of their becoming inflamed.

Since there is a similar cause for all of these troubles, whether the inflammation is in the nose, throat, bronchial tubes or colon, it is not surprising that the same type of dieting regime proves helpful in all of these cases. Of course, if some local irritation is producing the inflammation, it may require local treatment, but the dietetic regime will prove effective in an amazing proportion of mucous membrane inflammations.

The first thing to do is to cleanse the blood stream by using an eliminative fast for several days. Large quantities of water should be used, but no food except orange or grapefruit juice. Enemas should be taken twice daily, and the skin should be given a shower bath followed by a brisk rub. All of these treatments are for the purpose of stimulating elimination.

The second thing to do is to remove any local cause of the irritation if there is any. That is, if there is a growth or polypus in, say, the nose, the growth should be removed surgically or treated with electricity. If adhesions or kinks are causing the irritation in the intestines, they should be treated with the right kind of manipulations. If there is no local cause of irritation, these treatments are not necessary, and any treatments given should be for the purpose of general elimination and vitality building.

The third thing to do after the eliminative fast and the treatment is to build up the blood alkalinity by diet. The patient should be taught to eat large quantities of the alkaline-forming foods, such as spinach, celery, figs, carrots, etc. He should also be taught to avoid the wrong food combinations which tend to increase acidity. This diet applies in any inflammation of the mucous membrane except in some cases where there is a severe inflammation of the intestinal tract, in which the roughage of the fruits and vegetables might produce additional irritation. In a few of these cases a milk diet is indicated. However, following the milk diet, the patient should use the above alkaline-increasing diet.

WHEN THE SANDMAN COMES

A Bedtime Story

by THORNTON W. BURGESS

PETER'S VAIN SEARCH

How curiosity can burn us
Regarding things that don't concern us!
—Peter Rabbit.

Peter Rabbit had it on the tip of his tongue to ask more questions of Jerry Muskrat, but before he could do so Jerry dived, hitting the water with his tail as he did so and startling Grandfather Frog so that the old fellow actually jumped off his big green lily-pad before he realized what the noise was. From where he sat Peter Rabbit could watch Jerry as he swam under water. When Jerry's head finally appeared above the surface it was right opposite the Laughing Brook where it enters the Smiling Pool. Jerry turned and began to swim up the Laughing Brook and in a moment disappeared.

Peter Rabbit scratched a long ear with a long hindfoot. Then he scratched the other long ear with the other long hindfoot. Peter does this when he is thinking. I suspect that he has an idea that it helps his thought. "So Jerry Muskrat as a new home," muttered Peter. "Well, if that is the case, it ought not to be hard to find. But why I haven't noticed the roof of it, I do not at all understand. Probably it is a little way up the Laughing Brook. Anyway that is the direction he took. I don't think he need be so secretive about it. It is all very well to keep secret a thing that is well hidden, but I don't see any sense in trying to keep secret something that any one who passes can see. Certainly, every one who ever visited the Smiling Pool saw Jerry Muskrat's old house and knew whose it was."

Peter slowly hopped over among the alders and made his way to the Laughing Brook. It was swampy in there and Peter got his feet wet. He didn't mind this, though he had no intention of getting more than his feet wet. He hopped along slowly, looking this way, looking that way, and looking the other way. In short, he looked every way. He was looking for a house built by Jerry Muskrat.

"Perhaps," thought Peter, "that roof will not be very high. It's a new house and perhaps he will not have built it very big yet. However, if he is living in it, it must be of fairly good size. It must be high enough for him to have a dry bed. It must be big enough for me to find it without much trouble."

But Peter didn't find it. He hunted all through the swamp near the Smiling Pool. Then he made his way up the Laughing Brook till he reached the edge of the Green Forest and the banks were higher and there was no place for such a house as Jerry Muskrat had had in the Smiling Pool. Finally, Peter sat down to rest and once more he scratched each long ear with a long hindfoot.

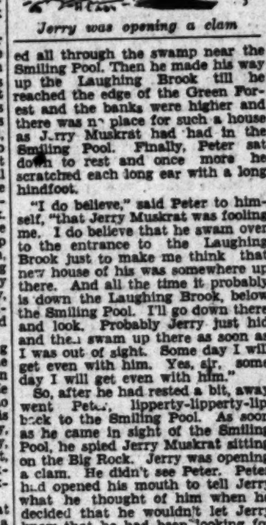

Jerry was opening a clam

"I do believe," said Peter to himself, "that Jerry Muskrat was fooling me. I do believe that he swam over to the entrance to the Laughing Brook just to make me think that new house of his was somewhere up there. And all the time it probably is down the Laughing Brook, below the Smiling Pool. I'll go down there and look. Probably Jerry just hid and then swam up there as soon as I was out of sight. Some day I will get even with him. Yes, sir, some day I will get even with him."

So, after he had rested a bit, away went Peter, lipperty-lipperty-lip, back to the Smiling Pool. As soon as he came in sight of the Smiling Pool, he spied Jerry Muskrat sitting on the Big Rock. Jerry was opening a clam. He didn't see Peter. Peter had opened his mouth to tell Jerry what he thought of him when he decided that he wouldn't let Jerry know that he had been looking for his house. So Peter drew back out of sight and waited until Jerry Muskrat had dived and disappeared. Then Peter hurried around to the little swamp below the Smiling Pool, and there he had no better luck than before.

(Copyright, 1930, T. W. Burgess)

A Showing of Distinguished Summer Frocks
by Walter Switzer
Thursday
at the
Mary Louise
3 Tea Rooms
2nd Floor Security Bank Bldg.
7th and Grand
VA. 6745
11th Floor
Barker Bros.
7th and Flower
FAber 3355
Opp. Westlake Park
DR. 0331.

QIK CREAM
Removes Hair Like Magic!

Just smooth on a little Q I K Cream with your fingers. Wash off with cold water in a few minutes. The hair has disappeared, leaving the skin soft as velvet. It's just that quick and easy.

Q I K Cream never fails to remove hair perfectly from arms, underarms, legs, back of neck and face without pain. No irritation, scratches or cuts to mar the skin.

Q I K Cream will not coarsen, darken or promote future growth of hair. If you are looking for a safe, nevertailing hair remover—try Q I K. Price 75c at Drug and Department Stores. Q I K Cream Hair Remover is positively better and far different from any other Hair Remover. If you don't say so get your money back! That's fair, isn't it?

LOST ARTICLES
—are recovered through the "Lost and Found" columns of the LOS ANGELES TIMES.

STYLE SHOE STORE
707 W. Seventh St. Offers
2500 Pr. World Famous
CAPITOL SHOES
COMPO TURNS

Just received three wonderful "Cushlon Shoes" from St. Louis, Mo. . . . all have the "Compo Turn" flexible soles. They come in new pumps and strap effects, high and low heels . . . all wanted new summer leathers including the tones and shades of Suntan—this is unlike a doubt one of the best lines of shoes we have ever offered on sale and is a regular \$7.50 value. Sale starts today and continues until Saturday

All Sizes, 2 to 9
All Widths, AAAA to C
VALUES TO \$15.00

CHOICE
\$5.95
FREE PHOTO OF LEILA HYAMS
Leila Hyams & cast in "THE BIG HOUSE" with Wallace Beery, Chester Morris, Robert Montgomery and Lewis Stone at the Criterion today Wednesday, June 25th

STYLE SHOE STORE
MOVIE ARTIST SLIPPER
707 West Seventh St.

A DIFFERENT METHOD
SAVES THE FULL FLAVOR

Tempting, fragrant cups of coffee—charming touch of good living. How satisfying they are when it's M-J-B. You just naturally relish this smoother, richer coffee flavor.
12-cylindered vacuumizers used exclusively by M-J-B, seal in all the coffee goodness. That's why every cup of M-J-B brings an extra richness to win your coffee taste. And you will find that you may use slightly less M-J-B per cup.
Be sure your next grocery order includes M-J-B.

M·J·B
HI-TEST VACUUM
COFFEE

Direct-U Service
Tells where to buy any branded or trade-marked article. Our courteous, free service. Call up the LOS ANGELES TIMES and ask for Direct-U. MAdison 2345.

CLUB NOTES

BY MYRA NYE

Maude Wilde, chairman of a ... known as race better... for the California Women of ... Golden West, will present a pro... of the California women ... of this week in the Ambas... Hotel Theatre at 2 p.m. Dr. ... who will be in Canada, where ... has been called to establish a ... Education Center similar ... one in Los Angeles, will be ... ented by Mrs. Jane W. Fitz... a member of the executive ... at the center. The latter will ... Robert A. McKibben, who ... deliver the chief address, ... or Character."

... latter half of the program ... in the nature of a divertisa... when Miss Selma Paley, ... man of drama, will present ... Rehearsal" with the follow... appearing in the cast: Betty ... Mario Othmer, Winifred ... Eileen Burdette, Estelle Rue... and Janice Penny. Mrs. ... Davidson Gilmore, chief ex... will preside.

... Club

... the annual meeting of the ... Club Friday, the follow... ...ers were elected: president, ...ents J. LeMesnager; first vice... ...t, Mrs. D. W. Dryden; sec... ...-president; Mrs. Francis S. ...ney; recording secretary, ... Katherine Gunnip; corre... ...g secretary, Mrs. John A. ... and treasurer, Miss Elea... Lewis. The officers will be in... ...at the annual luncheon to ... the 27th inst., at the Wom... University Club.

... Session

... Beulah Storrs Lewis, retiring ...ent of the Cadman Creative ... presided at a dinner given by ... club Monday night at the ...n's University Club, the af... marking the closing of the ... year. ...allation of officers followed ...ner with Mrs. Marshall ... Anderson, founder of the

GUERL
...en Guerlain makes your lipstick, ...ips are as smart and seductive. ...he first perfumer of the world can ...e them. Guerlain lipsticks have ...er been surpassed for charm and ... for permanence and for deli... ...perfume. Made in France!

CO...
Wedn... JU... Spe... Vaca...

Notice to Advertisers
Advertising forms close sharp at noon Monday, June 23.

Los An...

Of Interest to Women

CLUB NOTES

BY MYRA NYE

Wilde, chairman of a known as race better- the California Women of the West, will present a pro- the California women of this week in the Ambas- Theater at 2 p.m. Dr. will be in Canada, where called to establish a Education Center similar in Los Angeles, will be by Mrs. Jane W. Fitz- of the executive the center. The latter will Robert A. McKibben, who the chief address. Character."

half of the program the nature of a divertiss- Miss Selma Paley, of dramatic will present Pharisee" with the follow- ing in the cast: Betty Marie Ottmer, Winifred Wyndette, Estelle Rue- Justice Penny. Mrs. Gilmore, chief ex- pressidente.

annual meeting of the Club Friday, the follow- were elected: president, Lekkerkerker; first vice- Mrs. D. W. Dryden; sec- president; Mrs. Francis S. recording secretary, Gundip; corre- sponding secretary, Mrs. John A. treasurer, Miss Elea- The officers will be in- the annual luncheon to 27th inst., at the Wom- Club.

Stirrs Lewis, retiring of the Cadman Creative tained at a dinner given by Monday night at the University Club, the af- closing of the

of officers followed with Mrs. Marshall founder of the club, in charge. Officers for the coming year are Mrs. Dudley Warner Fitch, president; James G. Ellis, first vice-president; Mrs. Frances Dunaway Goodman, second vice-president; Myra Cain Grant, third vice-president; Maude Laffer Goldsmith, fourth vice-president; Lulu Mae George, recording secretary; Mrs. Edwin L. Forker, corresponding secretary; Richard Drake Saunders, treasurer; Eldred Powell, auditor; Mrs. Helen Lukens Gault, historian; and the directors, Mmes. James E. Berry, Guy F. Bush, Lulu England, C. A. Isaacs, Lemore D. Pier, Meyer Strelitz and Rose Victoria Johnson.

A program was given by Rose Victoria Johnson, lyric soprano; Kelly Alexander, baritone, with Grace Eaton Dow, accompanist, and Kathryn Pardoe; interpretative reader. A special guest was Princess Tsianina of Chicago, Indian soprano. Mrs. J. E. Argus, hospitality chairman, and her committee assisted at the affair.

Chorus Gives Program

Hugo Kirchhofer will direct a chorus assembled from the membership of the Philanthropy and Civics Club tomorrow afternoon following the regular noon-time luncheon of the organization. The program will include classical and oratorial selections by the chorus and several solo and duet numbers by members of the group.

Study Historical Events

Miss Maud Butler will preside at the final meeting of the Garfield Study Club which meets tomorrow afternoon at 5200 Oakland street. There will be a discussion of a series of historical incidents relative to the lives of American Presidents. The club will reconvene on the first Thursday of September.

P.-T.A. Items

The last Hollywood council mass meeting for parent-teacher work for this term will be held Friday afternoon at the Bancroft Junior High School. Mrs. Fernande Keim, retiring Counselor, will preside and during the course of the program will turn the gavel over to Mrs. W. R. Goddard, newly elected Counselor.

Gov. Young was the principal speaker at the final conference of the First District, California Congress of Parents and Teachers, conducted recently at the First Methodist Church, Glendale. Following the luncheon, Mrs. F. A. McCulloch, past State president of the junior organization, installed the following officers: Mrs. Mary Parker Bort, president; Mrs. Guy Bingham, second vice-president; Mrs. Arthur Franklin, fourth vice-president; Mrs. Charles Trowbridge, sixth vice-president; Mrs. C. C. Gifford, treasurer, and Mrs. E. E. Garner, historian.

Benefit Tea

The St. Mary's Notre Dame Club will give a benefit bridge tea Saturday afternoon in the gardens of the Ebell Club, 4400 Wilshire Boulevard. Miss Mary Valla, 725 South Western avenue, is in charge of the reservations.

Speakers Announced

Law and social welfare will be the subjects under discussion at the coming meeting of the Friday Morning Club with Mrs. Sara Bixby Smith, club president, in the chair. The speakers will be John S. Bradway, director of the Los Angeles Legal Aid Clinic, and Justin Miller, dean of the University of Southern California law school.

Honor Guest

Mrs. Lucretia Del Valle Grady of Berkeley will be the honor guest at the monthly meeting of the Woman's Democratic League of Southern California tomorrow afternoon in conference room No. 9 of the Biltmore. Tea will be served in the dining-room after the program. Mrs. William Henry Anderson, president of the organization, will be in the chair during the discussion of political issues.

Business Women Meet

Installation of newly elected officers of the Business Women's City Club will be conducted following a dinner at the Women's Athletic Club tomorrow evening. The new officers are Mrs. Persis C. Young, president; Katherine Ott, first vice-president; Blanche Anderson, second vice-president; Grace Chapman, recording secretary; Maude Dumont, corresponding secretary; Jane Keese, financial secretary, and Graythan Sweetland, treasurer. A social evening will follow the business meeting.

Your Baby and Mine

by MYRTLE MEYER ELDRED

Mrs. Eldred will be glad to answer all questions pertaining to babies and children. A stamped and self-addressed envelope forwarded to this office will bring a personal reply.

This department offers leaflets on weaning and feeding the child from 6 weeks to 6 years, prenatal care and diet for the nursing mother, constipation, eczema, outfits for the new baby, sleeping, walking, teething, thumb sucking, ammoniacal urine, bed wetting, training in cleanly habits, periods of nursing, cod liver oil, orange juice, hives, worms, vomiting, refractory children, prune juice, lime water, rupture, sties and boils and cradle cap. Before asking a personal question about one of these subjects, it is better to send a self-addressed stamped envelope for the leaflet you need. If your particular problem is not covered in the above list, Mrs. Eldred will be glad to give you a personal reply.

DOES YOUR ATTITUDE TOWARD CHILD NEED TO BE CHANGED?

Perhaps no problem arises with more frequency than the "toilet problem"—the effort to get the child who can talk to indicate his desire to go to the toilet.

Many children have been trained perfectly about fourteen months on. Then something cracks. The child seems to take a willful pleasure in flouting his mother. His mother expresses it this way (and you'll all recognize that these situations are identical with those in your own home:) "He knows that he is doing wrong, and I have punished over and over for it." Or, "he comes and tells me just too late." Or, the commonest of all, "I keep him on the toilet for an hour or more, and as soon as he is off he soils his clothes."

With actions so identical in children of similar ages when obviously the homes and mothers are different, we must realize that it is the mother's characteristic reaction to these situations which prolongs them. I am certain there isn't any mother who does not react to such behavior in one or more strong, picturesque emotions. She becomes angry and spanks the child. She shames him. She acts disgusted.

If these emotions and the mother's actions were successful in helping this situation, no one would advise changing them. But no mother has ever been successful in habits by the use of any of the above emotions. She readily admits that. Why go on using them?

The reason why children act this way at this particular time is quite clear, too. For the first time they have come to realize that when they want to do a thing they can. They have power. They are individuals. Don't check this emotion, because it is a healthy one. However, you should give the child numerous ways to prove that he is now a "big boy" without the necessity for defying you in the toilet situation.

We have a leaflet called "An Analysis of Obedience and Punishment," which deals with the negativistic period, the stage at which children refuse to do many of the things they have formerly done without question, just to show that they have power. A self-addressed, stamped envelope, inclosed with your request will bring this leaflet to you and perhaps help clear up this problem and allied ones.

The child becomes immensely bored by having to drop his play or come in the house so many times a day. If, in addition, his mother keeps him on the toilet for long, dreary periods and spanks him afterward, he revolts at the whole thing and goes back to being a baby, a far more comfortable stage. The mother needs to change her whole attitude, stop punnishing, try to think of pleasant, less monotonous ways of accomplishing her purpose to stabilize the habit again, and the situation will be short-lived.

Fashion Decrees

Model by Nicole Groult. White Crepe Romain Bows, Front and Back Of Blue Velvet Ribbon Sash

WORKING GIRLS TELL HOW THEY LIVE HERE

More than 4500 working girls are lodged each year by organized boarding homes for women in Los Angeles, a study recently completed by students in the department of sociology, University of Southern California, reveals. The survey was conducted in conjunction with the Community Welfare Federation under the supervision of Dr. George B. Mangold of U.S.C. and Alice Weeks Moore of the welfare federation.

Statistics based upon questionnaires filled out by 497 of 856 girls in residence at eighteen Los Angeles boarding homes show that the cost per resident ranges from nearly $65 down to $16 per month, depending upon accommodations. Ninety-two per cent of the girls earn a sufficient wage to pay the regular rates charged, 3 1-2 per cent pay a smaller sum and 4 1-2 per cent are temporarily kept without charge. Most of the latter group occupy "loaned" beds, for which they are eventually expected to pay.

Wages earned by the various groups of young women employed in Los Angeles vary between $16.50 and $30 per week, the study discloses. In relation to age the wages of the girls are classified as follows:

Of those earning between $16.50 and $20 per week, 23.1 per cent are 17 years of age, 24.2 per cent between 18 and 20 years, 13.2 between 21 and 30 years and 10.1 more than 30 years of age.

For those who receive from $20 to $30 per week, 15.4 per cent are 17 years of age, 15.5 between 18 and 20 years, 39.8 between 21 and 30 and 25.8 more than 30.

Thirty-eight per cent of girls under 18 earn not more than $16.50 per week.

Of the occupations pursued by the girls residing in the organized homes, stenographers and typists lead the list, followed by clerks, book-keepers, saleswomen, dressmakers, teachers, factory workers, nurses, comptometer operators, waitresses, librarians, telephone operators and laundry workers. Twenty-nine said they were connected with the moving-picture industry.

During the year to December 31, 1929, applications have been received by the homes from 5098 young women. Of these 3881 were admitted, 1164 were referred or refused for various reasons and fifty-three names remained on the waiting list.

Church Lecture Will Be Given

A free lecture on Christian Science will be delivered in Hollywood Bowl, tomorrow at 8 p.m., by Richard J. Davis, C. S., of Chicago, member of the Board of Lectureship of The Mother Church, The First Church of Christ, Scientist, in Boston, Mass. The lecture is given under the auspices of Fifth, Thirteenth and Seventeenth churches of Christ, Scientist, of Los Angeles.

The Pacific Electric, bus lines and the traffic division are making special arrangements to handle the traffic satisfactorily.

W.C.T.U. WILL MEET

The Los Angeles Federation, Women's Christian Temperance Union, will meet Friday from 10 a.m. to 4 p.m. in Trinity Methodist Episcopal Church, Twelfth and Flower streets, with members of Hollenbeck Union serving as hostesses. Mrs. Cora Deal Lewis, Municipal Judge Sheldon, Mrs. Oda Falconer, Judge Valentine and Mrs. Edna Beck Kelslar, vice-president of the union in India, will be the speakers. Mrs. Hattie M. Doughty will preside.

No chance for the mayonnaise to separate if you add the oil

a little at a Time

No CHANCE for Hills Bros. Coffee to vary in flavor because it is roasted a few pounds at a time by the continuous process — Controlled Roasting. No bulk-roasting method can produce such flavor!

Fresh from the original vacuum pack. Easily opened with the key.

HILLS BROS COFFEE

© 1930

NEWS OF THE CAFES

When they made their debut appearance in the Blossom Room of the Roosevelt last night, Ben Bernie and his internationally famous Brunswick Recording Roosevelt orchestra were tendered an elaborate premiere. A special program of entertainment, official welcoming ceremonies and the attendance of a galaxy of celebrities of the stage and screen were among the many brilliant features which distinguished the occasion. Beginning this evening the orchestra is scheduled to appear in the Blossom Room nightly, including Sundays, for an indefinite engagement. Regular weekly events which have been featured in the supper room, including surprise night on Thursday, collegiate night on Friday, carnival night on Saturday and guest star night on Mondays, will be continued as heretofore, it is announced.

CAFE OPENS TODAY

Armstrong & Schroder's new cafe will open today. Located where Wilshire meets Santa Monica Boulevard, this cafe will feature the best in foods with twenty-four-hour service. Mr. Armstrong operated Armstrong's Cafe on Hollywood Boulevard for ten years. It will be recalled as a popular rendezvous for film celebrities. Mr. Schroder formerly managed the Brown Derby on Wilshire Boulevard.

CAFE ENLARGES

Casa La Golondrina, near the Plaza Park, announces extensive enlargement of their establishment in order to care for an ever-increasing reservation list. A reception dinner will be given Saturday, honoring Senorita Dolores Del Rio and Senor Ramon Novarro. A program musicale by Senoritas Mildred Costello and Maria Luisa Bernal, Senor Arturo de Palma and La Golondrina Quartet is announced.

GRILL CHANGES HANDS

New City Hall Grill, on West First street, opposite the City Hall now is owned and operated by T. Todah, who has announced a noon-time policy of quick service and a special steak and chop evening dinner served from 5 to 10:30 p.m. Mr. Todah was Charlie Chaplin's chef for three and one-half years.

Von Almstead to Be Married

F. Alden Von Almstead III, stage and screen actor, yesterday filed a notice of intention to marry Miss Jacqueline J. Plasquette, actress.

Von Almstead, 23 years of age, is the son of F. A. Von Almstead, Jr., and Miss Plasquette is the daughter of B. H. Plasquette. After the wedding they will live at 6019 Yucca street, Hollywood, but the time of the ceremony has not been arranged. Von Almstead has been married once before.

HOLLYWOOD TRIP WON BY SOUTH BEND GIRL

A two weeks' trip to Los Angeles and Hollywood with all expenses paid is the prize which Miss Margaret Bryan of South Bend, Ind., won recently when she was voted the most popular working girl in that city. She is on her way west and will arrive in Los Angeles on the Grand Canyon Limited tomorrow afternoon. Miss Bryan is employed in South Bend by the Oliver Farm Equipment Company. While here she will gather material for a story which she will write for the South Bend Tribune, one of the sponsors of the contest.

CALIFORNIAN FREED FROM FLORIDA WIFE

Attractions of Florida and California split a married pair fifty-fifty, it was testified yesterday by Victor S. Phillips, suing in Superior Judge Yankwich's court for a divorce from Cora Bell Phillips. He testified that they were married October 19, 1928, and separated January 23, 1929.

"She became dissatisfied because she found I didn't have as much money as she thought I had," testified Phillips. "She said she was going to Florida to be with her two sons by a prior marriage. She left, and I have not seen her since." Judge Yankwich granted a decree.

TREATISE PUBLISHED

Including two chapters by Dr. John M. Pfiffner of the school of citizenship and public administration of the University of Southern California, a two-volume treatise on municipal government and administration in Iowa, has just been published by the State Historical Society of Iowa. Made up of a series of twenty-two studies compiled by eleven different researchers, the works comprise a part of the Iowa Applied History Series.

Studio Talent to Aid Jubilee

BUDDY ROGERS

Not only are the various Hollywood motion-picture studios contributing elaborate revue numbers to the stellar program for the Hollywood Midsummer Jubilee, which takes place at Hollywood Bowl on Wednesday night, July 2, but they are also culling the ranks of available contract talent for noted individual performers.

Among newest presentations of the latter type billed for the jubilee are Buddy Rogers, Paramount star, and Mitzi Green, from the same studio. Lillian Roth, film actress, and Harry Green, Jewish character comedian, also from Paramount studios, have been signed to take part in the show.

Tickets for the jubilee, which is being given as a testimonial to the Los Angeles Sanatorium, are now on sale at official headquarters, 6769 Hollywood Boulevard, at all film studios and at all Gittleson Brothers, Equity and Lloyd Mitchell branch ticket agencies.

POOLROOM PERMIT DENIED

Holding that 1226 West Seventh street is not the proper location for a poolroom, the Police Commission yesterday turned down the application of Arthur F. Dobie for a permit. A hearing was held a week ago.

ZESTFUL RELISHES AROUSE APPETITES IN WARM WEATHER

Pickles, Ketchup and Jelly Make Balanced Meals More Inviting

Summer heat often lessens the desire for food. However, body vigor must be maintained in hot weather as well as cold. Meals, therefore, must be planned to make folks hungry.

The spicy zest of ketchup, chow-chow or pickles, the tart-sweet taste of cool jellies or jam can be counted upon to set appetites in motion. By serving these relishes frequently with meat, fish, potatoes and green vegetables, a new interest will be taken in these foods.

Many relishes can be mixed in French or mayonnaise dressings with delicious results. For example, equal parts of chili sauce and mayonnaise make the zestful Russian dressing. When such dressings are served on vegetable, fruit, meat or fish salads, these wholesome foods are hard to resist.

Sugar plays an important part in the preparation of most relishes. It unifies all kinds of flavors into delicious goodness. Think of this as you plan the family menus. A dash of sugar to a pinch of salt is a simple, inexpensive and dietetically correct way to increase the taste-appeal of vegetables, stews and salad dressings. Most foods are more delicious with sugar. The Sugar Institute.

FRECKLES

The Best Way to Fade Out These Rusty-Brown Spots

If you are tired of being called "Freckle-Face," here's your chance to get rid of every last one of the rusty spots and gain the clear, beautiful complexion you desire.

Simply use Othine in the privacy of your home. After a few nights' treatment with this dainty white cream, you will see that even the worst freckles have begun to disappear, while the lighter ones have vanished entirely. It's seldom that more than a jar of Othine is needed to clear the skin of these homely blemishes.

Be sure to ask at any drug or department store for Othine double strength. It's always sold with guarantee of money back if it does not fade out even the worst freckles and give you a lovely, milk-white complexion. — [Advertisement]

Posing as Single Laid to Husband

A soloist in matrimony was the public pose of Lawrence D. Waldon, orchestra leader, of Long Beach, according to charges of his wife, Mrs. Paloma L. Waldon, who sued for divorce, asserting that he passed himself as single when he stepped out. She also asserted that, although her husband receives from $250 to $1000 a month, she never has received a cent from him since he left her.

Superior Judge Tappaan granted Mrs. Waldon a decree. The Waldons were married in August, 1919, and separated last February.

Burglar Shot by Officer Hunted

Police yesterday instituted a search for a burglar believed to have been wounded by Officer Putman, who found him forcing an entrance into a grocery store operated by John Bruno at 700 Alpine street. As the policeman surprised the prowler the latter punched him on the nose and fled.

Putman fired, then summoned reserves, who discovered fresh blood spots on the sidewalk.

BATHER HURT IN FALL

Mrs. Geneva Dinwidee, 29 years of age, 2892 Sunset Place, is in the California Lutheran Hospital suffering serious injuries sustained in a freak accident yesterday at Bimini baths. While preparing to dive into the plunge she slipped and fell. Surgeons say she has a fractured pelvis and internal injuries.

Schools and Colleges

INFORMATION ABOUT SCHOOLS

The Times School and College Bureau will help you secure complete information. THIS SERVICE IS FREE. Just fill in the coupon and mail to The Times School and College Bureau, First and Broadway, or Telephone MAdison 2345 and complete information will be sent you promptly.

Check information desired:

Schools for:

( ) ART
( ) BOYS give age ( )
( ) COMMERCIAL
( ) GIRLS give age ( )
( ) MILITARY
( ) SUMMER CAMP, BOYS GIRLS give age ( )
( ) SOCIAL ETIQUETTE

NAME .....
ADDRESS .....
CITY .....

Military Schools

SUMMER SESSION—JULY 7th TO SEPT. 1st

San Diego Army & Navy Academy

Located on Bay and Ocean at Pacific Beach, a Delightful Suburb of Sunny San Diego

THE ACADEMY'S SUMMER SESSION OFFERS MANY ATTRACTIVE FEATURES:

1. The opportunity for excellent instruction under expert teachers. Valuable reviews or new subjects.
2. A special course of military instruction under Maj. Jas. W. Peyton, U. S. A., for prospective cadet, commissioned and non-commissioned officers.
3. A special instruction in rifle marksmanship.
4. A special course in ground school of aviation through affiliation with the Pacific Tech. University.
5. The afternoons are to be given over to land and aquatic sports under supervision. In addition to surf bathing, the Academy has completed on its own campus a beautiful tile lined swimming pool filling A. A. U. requirements.

NOTICE

Capt. T. H. Messer, San Diego Army & Navy Academy, will be at the Alexandria Hotel Los Angeles Thurs., June 19 Friday, June 20 Sat., June 28 and will be pleased to meet parents interested in choosing the proper school.

$200 will cover cost of regular charges for entire session except an inexpensive uniform and a $50 charge for the Aviation course. For full information see Col. Davis personally or write the Academy for catalogue. Box T, Pacific Beach, California.

HARVARD SCHOOL

AN ACCREDITED SCHOOL FOR BOYS

30th year. Boarding and day pupils. Sixth to twelfth grades inclusive. R.O.T.C. Unit. Splendid system of physical education. For information address the headmaster, 1601 South Western Avenue, Los Angeles, Calif.

Non-Military Schools

SOUTHWESTERN MILITARY ACADEMY

Non-sectarian boarding school for 50 boys, 6-14 years. Rate $750, 7th year. New concrete buildings located in beautiful orange grove country. Character, manliness and honor developed. Balanced academic, physical and military training under personal supervision.
2800-A Monterey Road, San Marino. Phone: Pasadena Colo. 2710.

Commercial Schools

Business Administration & Accounting

Thorough and complete training in secretarial and business administrative duties. Professional courses in higher accounting. C.C.S. degree in 2 calendar years. Day and evening. Visit our ten-story university building. No solicitors or agents employed. WE. 3078. SOUTHWESTERN UNIVERSITY. 1127 South Hill.

Woodbury College

Foremost for forty-five years. All commercial courses—University and business college. Bachelor degree in two years. Day and night classes. Enter any time. Excellent positions secured. Part-time work provided. Get catalog. WEstmty 3491. Woodbury Bldg. 727 So. Figueroa St.

BAKERY SCHOOL: ALL BRANCHES THOROUGHLY TAUGHT, bread, cakes, pastry, pies, cookies, cake decoration; individual instruction; materials free. Fee $100 for a full term. PARRISH'S SCHOOL OF BAKING, 2807-9 SO. HILL ST.

Girls' Boarding and Day Schools

ANNOUNCING CHANGE of NAME

The ELLIOTT SCHOOL for GIRLS now THE MARTHA WEAVER SCHOOL

OPEN ENTIRE YEAR
Martha Collins Weaver, M.A., Principal

Summer location 443 So. Mariposa Ave. Two blocks north of Ambassador Hotel. Telephone EX. 1969

GIRLS' COLLEGIATE SCHOOL

AN ACCREDITED COUNTRY DAY AND BOARDING SCHOOL
MISS CAROL MILLS, Principal
IN THE FOOTHILLS NEAR GLENDORA
Los Angeles Office, Mrs. D. F. Laurie, 200 So. Ardmore. Phone EX. 0448.

MISS THOMAS' SCHOOL (ST. CATHERINE'S SCHOOL) 325 West Adams Street. WE. 5024

First eight grades. Prepares for Marlborough and Girls' Collegiate Schools. French. Individual attention. Auto service. 3-acre playground. Boarding and Day School for Girls. Summer Day and Boarding School for Primary Grades. MISS THOMAS, Principal.

WESTLAKE SCHOOL for GIRLS and HOLMBY COLLEGE

Accredited College Preparation and Lower School. Leads to 3rd year in Universities. Courses in Music, Art, Home Economics. Fully accredited. Swimming pool and all out-of-door sports. Fall Term opens September 24th. Frederica De Laguna and Jessica S. Vause, directors, 700 No. Faring

Lipsticks GUERLAIN

Guerlain makes your lipstick, as smart and seductive. first perfumer of the world can Guerlain lipsticks have surpassed for charm and permanence and for delicate. Made in France!

COMING!

Wednesday JUNE 25

Special Annual Vacation Number

—Filled with enticing suggestions for summer outings—to suit every mood and purse! Where to go, what to see and do—trips by air, rail, boat or automobile.

All vacationland will be spread before you—hotels and resorts at lakes, seashore, mountains—close by, up and down the Pacific Coast.

Los Angeles Times

MAdison 2345

Notice to Advertisers

Advertising forms close sharp at noon Tuesday, June 23.

SUBURBAN and NEIGHBORHOOD THEATERS

FOX WEST COAST THEATERS

LOS ANGELES

ADAMS Adams and Crenshaw
Wed.—Wm. Powell in "The Benson Murder Case"
Thurs.—Lupe Velez in "Hell Harbor"
Fri., Sat.—Ramon Novarro in "Devil May Care"

BALBOA 8705 South Vermont
Wed., Thurs.—Nancy Carroll in "Honey"
Fri., Sat.—Jane Crawford in "Montana Moon"

BELMONT
Wed.—Evelyn Brent in "Framed"
Thurs., Fri., Sat.—Moran and Mack in "Caught Short"

BOULEVARD Washington and Vermont
Wed.—Warner Baxter in "The Arizona Kid"
Thurs., Fri., Sat.—Marion Davies in "The Florodora Girl"

BROOKLYN 2324 Brooklyn Avenue
Wed., Thurs.—Kenneth MacKenna in "Men Without Women"
Fri., Sat.—Babe Daniels in "Rio Rita"

CARLTON 3407 South Western
Wed.—Wm. Powell in "The Benson Murder Case"
Thurs., Fri., Sat.—Richard Arlen in "Light of Western Stars"

CRYSTAL 2800 Whittier Boulevard
Wed., Thurs.—Babe Daniels in "Rio Rita"
Fri., Sat.—George O'Brien in "Other Men's Women"

FIGUEROA Figueroa and Santa Barbara
Wed.—Gaynor and Farrell in "High Society Blues"
Thurs., Fri., Sat.—Geo. Bancroft in "Ladies Love Brutes"

GOLDEN GATE Whittier Blvd. at Atlantic Ave.
Wed.—Paul Whiteman in "King of Jazz"
Thurs., Fri.—Clara Bow in "True to the Navy"
Sat.—Sue Carol in "The Big Party"

HIGHLAND 56th and Pasadena
Wed., Thurs.—Evelyn Brent in "Framed"
Fri., Sat.—"The Sailor's holiday"

JEWEL 3920 Whittier Boulevard
Wed.—Bessie Love in "Chasing Rainbows"
Thurs., Fri.—Ruth Chatterton in "Sarah and Son"
Sat.—Red La Roque in "The Delightful Rogue"

LA BREA 837 South La Brea
Wed., Thurs.—Sue Carol in "The Big Party"
Fri., Sat.—Hall Skelly in "Men Are Like That"

MANCHESTER 330 West Manchester
Wed., Thurs.—Gaynor and Farrell in "High Society Blues"
Fri., Sat.—Moran and Mack in "Caught Short"

MESA 3307 Mesa Drive
Wed.—Wm. Powell in "The Benson Murder Case"
Thurs., Fri.—Lupe Velez in "Hell Harbor"
Sat.—Penny Brice in "Be Yourself"

RITZ Wilshire at La Brea
Wed.—Geo. Bancroft in "Ladies Love Brutes"
Thurs., Fri., Sat.—Paul Whiteman in "King of Jazz"

RIVOLI 4315 South Western
Wed.—Babe Daniels in "Love Comes Along"
Thurs., Fri., Sat.—Gaynor and Farrell in "High Society Blues"

SAN CARLOS At Griffin and Mission
Wed., Thurs.—Jack Holt in "Vengeance"
Fri., Sat.—Lois Lane in "Let's Go Places"

STARLAND 3634 North Broadway
Wed., Thurs.—Bernice Claire in "Song of the Flame"
Fri., Sat.—Ramon Novarro in "Devil May Care"

SUNBEAM 6325 Compton Avenue
Wed.—Lillian Gish in "One Romantic Night"
Thurs., Fri.—Dolores Del Rio in "The Bad One"
Sat.—Jean Bennett in "Crazy That Way"

UPTOWN 10th and Western
Wed., Thurs.—Moran and Mack in "Caught Short"
Fri., Sat.—El Brendel in "Her Golden Calf"

WESTLAKE 626 South Alvarado Street
Wed.—Moran and Mack in "Caught Short"
Thurs., Fri., Sat.—El Brendel in "Her Golden Calf"

WILSHIRE 333 South Western
Wed.—Evelyn Brent in "Framed"
Thurs., Fri.—Babe Daniels in "Love Comes Along"
Sat.—Ramon Novarro in "Devil May Care"

ANAHEIM

FOX
Wed.—"Happy Days"
Thurs., Fri.—Nancy Carroll in "The Devil's Holiday" and "Fox Movietone Follies"
Sat.—Buddy Rogers in "Safety in Numbers"

BELL

ALCAZAR
Wed., Thurs.—Marion Davies in "The Florodora Girl"
Fri., Sat.—Maurice Chevalier in "The Big Pond"

BEVERLY HILLS

BEVERLY 30416 Beverly Drive
Wed., Thurs.—Dolores Del Rio in "The Bad One"
Fri., Sat.—"Paramount on Parade"

FULLERTON

MISSION
Wed.—Norma Shearer in "The Divorcee"
Thurs., Fri.—"Born Reckless" and "Her Golden Girl"
Sat.—Burt Wheeler and Robt. Woolsey in "The Cuckoos"

GLENDALE

ALEXANDER
Wed., Thurs.—Clara Bow in "True to the Navy"
Fri., Sat.—Burt Wheeler and Robt. Woolsey in "The Cuckoos"

GLENDALE

HAWTHORNE

PLAZA
Wed.—Ruth Chatterton in "A Lady of Scandal"
Thurs., Fri.—Warner Baxter in "The Arizona Kid"
Sat.—Eddie Dowling in "The Blaze of Glory"

HOLLYWOOD

APOLLO 6840 Hollywood Blvd.
Wed., Thurs.—Conrad Nagel in "The Ship From Shanghai"
Fri., Sat.—Kenneth MacKenna in "Men Without Women"

CARMEL Crescent Junction, Hollywood
Wed., Thurs.—Edmund Lowe in "Born Reckless"
Fri., Sat.—"Paramount on Parade"

GRANADA 7425 Sunset Boulevard
Wed.—Kenneth MacKenna in "Men Without Women"
Thurs., Fri.—Marguerite Churchill in "She Steps Out"
Sat.—Babe Daniels in "Rio Rita"

HOLLYWOOD 6457 Hollywood Blvd.
Wed., Thurs.—Gaynor and Farrell in "High Society Blues"
Fri., Sat.—Van and Schenck in "They Learned About Women"

IRIS 5368 Hollywood Blvd.
Wed.—Reginald Denny in "One Hysterical Night"
Thurs., Fri., Sat.—Evelyn Brent in "Framed"

PARAMOUNT 5520 Santa Monica Blvd.
Wed., Thurs.—Babe Daniels in "Rio Rita"
Fri., Sat.—Jane Crawford in "Montana Moon"

VISTA 4473 Sunset Boulevard
Wed., Thurs.—Nancy Carroll in "Honey"
Fri., Sat.—Conrad Nagel in "The Ship From Shanghai"

NORTH HOLLYWOOD

EL PORTAL 5240 Lankershim Boulevard
Wed.—Dolores Del Rio in "The Bad One"
Thurs., Fri., Sat.—Gary Cooper in "The Texan"

HUNTINGTON PARK

CALIFORNIA
Wed.—Lois Moran in "Not Damaged"
Thurs., Fri., Sat.—Jean Oakie in "The Social Lion"

LYRIC
Wed.—Burt Wheeler and Robt. Woolsey in "The Cuckoos"
Thurs., Fri., Sat.—Edward Everett Horton in "Once a Gentleman"

INGLEWOOD

GRANADA
Wed., Thurs.—Clara Bow in "True to the Navy"
Fri., Sat.—Edward Everett Horton in "Once a Gentleman"

INGLEWOOD
Wed., Thurs.—Vivienne Segal in "Bride of the Regiment"
Fri., Sat.—Ken Maynard in "Mountain Justice"

LONG BEACH

EGYPTIAN
Wed.—Nancy Carroll in "Honey"
Thurs., Fri.—Richard Dix in "Seven Keys to Baldpate"
Sat.—Kenneth MacKenna in "Men Without Women"

IMPERIAL
Wed., Thurs., Fri.—"Fox Movietone Follies of 1930"
Sat.—Marion Davies in "The Florodora Girl"

WEST COAST
Wed., Thurs.—Clara Bow in "True to the Navy"
Fri., Sat.—Edmund Lowe in "Born Reckless"

OCEAN PARK

DOME
Wed., Thurs.—Clara Bow in "True to the Navy"
Fri., Sat.—Jack Oakie in "The Social Lion"

ROSEMARY
Wed., Thurs.—Jack Gilbert in "Redemption"
Fri., Sat.—"Wamba"

ONTARIO

GRANADA
Wed., Thurs.—Paul Whiteman in "King of Jazz"
Fri., Sat.—Marion Davies in "The Florodora Girl"

CALIFORNIA
Wed., Thurs., Fri., Sat.—"Cameo Kirby"

PASADENA

FLORENCE
Wed., Thurs., Fri.—Edmund Lowe in "Born Reckless"
Sat.—Marion Davies in "The Florodora Girl"

POMONA

CALIFORNIA
Wed., Thurs.—Ramon Novarro in "Gay Madrid"
Fri., Sat.—Edgard Everett Horton in "Once a Gentleman"

REDLANDS

REDLANDS
Wed., Thurs.—Sue Carol in "The Big Party"
Fri., Sat.—Warner Oland in "The Return of Dr. Fu Manchu"

RIVERSIDE

RIVERSIDE
Wed.—Warner Oland in "The Return of Dr. Fu Manchu"
Thurs., Fri., Sat.—Burt Wheeler and Robt. Woolsey in "The Cuckoos"

REDONDO

FOX
Wed., Thurs.—Maurice Chevalier in "The Big Pond"
Fri., Sat.—Burt Wheeler and Robt. Woolsey in "The Cuckoos"

SAN BERNARDINO

WEST COAST
Wed.—Buddy Rogers in "Young Eagles"
Thurs., Fri.—Ruth Chatterton in "Sarah and Son" and "Let's Go Places"
Sat.—Wm. Powell in "The Benson Murder Case"

SAN PEDRO

CABRILLO
Wed.—Warner Baxter in "The Arizona Kid"
Thurs., Fri.—"Fox Movietone Follies of 1930" and "The Devil's Holiday"
Sat.—Edmund Lowe in "Born Reckless"

STRAND
Wed.—Jane Crawford in "Montana Moon"
Thurs., Fri.—Dennis King in "The Vagabond King"
Sat.—Nancy Carroll in "Honey"

SANTA ANA

BROADWAY

FOX WEST COAST

SANTA MONICA

CRITERION
Wed.—Paul Whiteman in "King of Jazz"
Thurs., Fri.—Lillian Gish in "One Romantic Night"
Sat.—Buddy Rogers in "Safety in Numbers"

VENICE

CALIFORNIA
Wed., Thurs.—Geo. Bancroft in "Ladies Love Brutes"
Fri., Sat.—"Around the Corner"

WHITTIER

SCENIC
Wed.—Charles Ruggles in "The Young Man of Manhattan"
Thurs.—"Paramount on Parade"
Fri., Sat.—Ruth Chatterton in "A Lady of Scandal"

WILMINGTON

GRANADA
Wed., Thurs.—Paul Whiteman in "King of Jazz"
Fri., Sat.—Buddy Rogers in "Safety in Numbers"

COMMUNITY THEATERS

LOS ANGELES

ALVARADO 710 South Alvarado Daily 2 p.m. Matinee
Today—Rod La Roque in "The Locked Door"
Thurs., Fri.—Dennis Lore in "Chasing Rainbows"

AMBASSADOR All Talking 7:15 and 9:30 P.M.
Today—Blanche Sweet in "The Woman Racket"
Thurs., Fri.—Dennis King in "The Vagabond King"

ARROYO Dayton Ave. at Cypress
Today and Thurs.—"The Love Racket" and "The Melody Man"
Fri., Sat.—"Under a Texas Moon" and "Murder on the Roof"

ART 551 South Main Street
Today—"Barnum Was Right"
Thurs., Fri., Sat.—"Overland Bound"

KNOLL Western at 60th Street
Today and Thur.—"Ladies of Leisure" and "Spring Is Here"
Fri., Sat.—"Comes Kirby" and "In the Next Room"

McKINNEY'S PLAYHOUSE 12240½ West 7th Street
Today—Now Playing—Warner Baxter in "South Sea Are Dangerous"
Fri., Sat.—"The Melody Man"

McKINNEY'S REGENT 6512 South Vermont Ave.
Now Playing—Frank Fay in "Under a Texas Moon"

MOON 323 South Main Street
Today—"Seven Days' Leave"
Thurs., Fri., Sat.—"So Long Letty"

OPTIC 330 South Main Street
Today and Thurs.—"Why Leave Home?"
Fri., Sat., Sun., Mon.—"They Had to See Paris"

REGENT 140 South Main Street
Today and Thurs.—"The Studio Murder Mystery"
Fri., Sat., Sun., Mon.—"The Fighting Legion"

RIVIERA 3002 West Adams
Today—Ronald Colman in "Condemned"
Thurs., Fri.—"The Locked Door" and "Wide Open"

TIVOLI
Today, Thurs., Fri.—Babe Daniels in "Rio Rita"

WESTERN Western Ave. at 39th St.
Today and Thurs.—Babe Daniels in "Rio Rita"
Fri., Sat.—"Montana Moon" and "Vengeance"

ANAHEIM

FAIRYLAND
Today—Will Rogers in "They Had to See Paris"
Thurs., Fri.—Warner Baxter in "Romance of the Rio Grande"

HOLLYWOOD

HUNLEY'S 5115 Hollywood Boulevard
Today—"Slightly Scarlet" and "The City Girl"
Thurs., Fri.—"The Woman Racket" and "The Broadway Hoofer"

LARCHMONT Larchmont Blvd. at Beverly
Today, Thurs., Fri.—Alexander Gray in "Song of the Flame"

MAR-CAL 6025 Hollywood Boulevard
Today, Thurs., Fri.—Alice Gentle in "Song of the Flame"

MARQUIS Santa Monica Blvd. and Dohony Drive
Today—Monte Blue in "Those Who Dance"
Thurs., Fri.—Ramon Novarro in "Devil May Care"

HOLLYWOOD MUSIC BOX 6A-4151
"The Glory Declared"
NOW! OPENING MON. JUNE 23rd

FOLLIES THEATRE MAIN AT FOURTH
BURLESQUE
This Week, "Girls in Blue." All Star Burlesque Cast—30 People — 40—Glorious Dancing Girls—40
Midnight Show Every Saturday.

MILLION DOLLAR Sort & Bowl Matinee 25¢
Last Day George Bancroft in "Ladies Love Brutes"
VAUDEVILLE

The GREATEST SCREEN DRAMA of ALL TIME!
"JOURNEY'S END"
TOWER
FIRST TIME at THESE PRICES
25¢ 25-35¢ 35-50¢
SAT. SUN. & HOLIDAYS 25c to MAIN BALCONY
IT'S ALWAYS REFRESHINGLY COOL AT THE TOWER

WALTER WRITES FOR PATHE STAR

Universal Buys Burnett's Crime Tale, "Bullet Proof;" Perry Askam Slated to Appear in New Warner Film; Jean Arthur Signs for "The Silver Horde"

BY GRACE KINGSLEY

Ann Harding's many fans will be delighted to learn that she has now fully recovered from a severe attack of laryngitis and that she is able to resume work before the camera.

ANN HARDING

Incident a l l y, she has taken possession of her new home in Beverly Hills.

The first role Miss Harding will undertake will be in her next Pathe starring vehicle, "The Greater Love," by Eugene Walter, noted playwright, author of "The Easiest Way," "Paid in Full," "Fine Feathers" and other successful dramas. "The Greater Love" is an original screen story, written especially for Miss Harding.

So far no leading man or director has been chosen, but it is expected that choice of one or both of these important persons will be selected within a few days. Waldemar Young is writing the scenario.

UNIVERSAL SECURES UNDERWORLD STORY

There are unwerworld stories and underworld stories, as one might say, but W. R. Burnett's are, perhaps, just a little better than a lot of others.

So Universal officials feel that they are making no mistake in buying Burnett's story of crime characters called "Bullet Proof."

Just who will appear in the picture is not yet settled, but it is intended that an all-star cast shall uphold the work of the story.

Perry Askam at Warners

If nothing goes amiss with Warner Brothers plans, it is intended that Perry Askam, who won favor in the lead in the Albertson-Macloon p r o - duction of "The Desert Song," will play the lead in a new musical to be produced by the above - named picture concern.

PERRY ASKAM

Just what this is is being kept a secret, but one suspects that it is the new Romberg - Hammerstein musical which that famous combination has just completed.

In the meantime, Askam has just completed the leading male role in "Sweet Kitty Bellaires."

Jean Arthur With R.-K.-O.

So well does R.-K.-O. like Jean Arthur, that the organization has borrowed her once more from Paramount.

JEAN ARTHUR

This t i m e Miss Arthur will have the ingenue lead in "T h e Silver Horde," from R e x Beach's novel, which G e o r g e Archainbaud will direct, w i t h Evelyn Brent and Joel McC r e a in t h e leading romantic roles.

It is likely that the picture will be filmed near Sitka, Alaska, where a location man from R.-K.-O. has discovered a wonderful background for the action of the story.

Others in important roles in the picture are Raymond Hatton and Louis Wolheim. The picture will, of course, be a talker.

Andreas Dippel With M.-G.-M.

One of the most noted of opera stars, musicians and recording experts has been added to the music department at the Metro-Goldwyn-Mayer studios in the person of Andreas Dippel, we learned yesterday. Dippel is a veteran of the Metropolitan Operahouse and once administrative manager, tenor star of 100 operas, pioneer opera star of the phonograph, and altogether one of the outstanding musical personalities of the day.

Dippel, who started his career in 1897 as leading tenor in the Municipal Opera of Bremen, Germany, has sung in London, Paris, New York, Chicago, Bayreuth and St. Petersburg. He was organizer and general director of the Chicago Grand Opera Company, and as an impressario was responsible for the rise of Titta Ruffo, Luisa Tetrazzini and other famous singers.

The musician has joined the M.-G.-M. concern as musical composer, adviser and director. There is also a possibility that he may appear personally in a film.

Louise Fazenda Busy

Louise Fazenda will celebrate the day after Fourth of July by starting her first production in the series in which she is to be starred by Larry Darmour.

On July 5 Miss Fazenda commences work in "Pure and Simple," a two-reel comedy, under the direction of Phil Whitman, and following this short she is scheduled to star in five others, all of which are to be released by R.-K.-O.

Irene Franklin to Europe

Irene Franklin and her husband, Jerry Jarnagin, who have been making a big hit this year in "Sweet Adeline," back in New York, are to take a trip to Europe this summer, according to a letter just received from them. However, before leaving, they will take a short tour in vaudeville.

Million Dollar Books Parade of Film Stars

Fifteen hundred incandescent lights blazing beneath a tier of wide steps and making them appear a mass of flaming color add to the spectacle of one of the brief interludes in "Paramount on Parade," starting at the Million Dollar Theater tomorrow. The scene is part of the "Show Girls on Parade" number.

Among those in the cast of the ambitious film are Richard Arlen, Fay Wray, Clara Bow, William Powell, Maurice Chevalier, Jean Arthur, Evelyn Brent, Ruth Chatterton, James Hall, Dennis King, Helen Kane, Jack Oakie, Warner Oland and Lillian Roth.

The vaudeville this week is headed by a stage revue.

Pantages Books Cooper Vehicle

With Gary Cooper in "The Texan" as the feature screen attraction and Fanchon and Marco's "Seeing-Double Idea," enlarged with additional singers and dancers, the Pantages Hollywood Theater will offer a well-balanced program during the week commencing tomorrow.

Replete with action, "The Texan" is said to offer Gary Cooper greater opportunities than did his recent film, "The Virginian." Fay Wray portrays Cooper's sweetheart.

This week, in accordance with a regular policy, Pantages Hollywood will augment the Fanchon and Marco stage presentation with its own group of dancing girls and a trained singing chorus. Slim Martin will conduct the orchestra.

"BACK PAY" COMING TO DOWNTOWN

Corinne Griffith Stars in First National Film Starting Friday

Corinne Griffith's latest starring vehicle, "Back Pay," a First National Production, is to be the next attraction at Warner Brothers' Downtown Theater, starting a week's engagement Friday.

Miss Griffith who has played many roles on both the silent and talking screen in the past, has mostly been cast in parts that displayed her beauty, but in this picture she has the opportunity of appearing in a really dramatic role, it is said. The story of "Back Pay" was written by Fannie Hurst.

Also appearing in the cast are Grant Withers, Montagu Love, Vivian Oakland, Hallam Cooley and Virginia Sale. William Seiter directed.

"Hearts in Exile" closes Thursday.

Producers Bid for 'Decency' Rights in East

Appreciating the showmanship and literary talents in Los Angeles, New York theatrical producers more than ever are turning their attentions toward the west coast for likely fare for Broadway.

"Decency," authored by Arthur Gregor, Hollywood writer and screen director, and now in its final week at the Mayan Theater, is the newest "home-grown" stage offering to command the interest of the eastern theatrical group, and, from present indications, it seems likely that Broadway will soon house another "made-in-Los Angeles" stage attraction.

It is understood that two prominent New York producers have made bids for staging the new play in the fall and it is intimated by Gregor that the piece may be taken east after the completion of its local run.

Theaters—Amusements—Entertainments

CONTINUOUS 9:00 A.M.-11:00 P.M. Orpheum BWAY AT 9TH 35¢ TO 1 P.M.
Last 3 Days
JOHN BOLES
Sings His Way into All Hearts as the 'CAPTAIN OF THE GUARD'
with LAURA LA PLANTE
AND 10,000 OTHERS
Music by Charles Wakefield Cadman
THIS WAY TO THE BIG SHOW
"SWING HIGH"
The First Real Circus Talkie
Opens SAT. 9:45 A.M.

CONTINUOUS 11 A.M. to 11 P.M. R-K-O THEATRE · 8th & HILL 4 SHOWS DAILY 1:30-4-7-9:15
Last Day!!
'STRICTLY MODERN'
with DOROTHY MACKAILL
R-K-O VODVIL
CONLIN & GLASS • BUSTER SHAVER
Starts TOMORROW
HOLLYWOOD'S NEWLYWEDS
BE BE DANIELS
BEN LYON
IN "Alias French Gertie"
ONLY R-K-O VODVIL IN TOWN
MISS KITTY DONER
FAMOUS MALE IMPERSONATOR
DE TOREGOS • LYTELL & FANT
FRANK GABY
BROADWAY COMEDY STAR
30¢ TO 1 P.M.

TONIGHT
WHEELER and WOOLSEY
GUESTS OF HONOR
GEORGE OLSEN'S
CULVER CITY

Armstrong and Schroder
Announce
The Opening of Their
NEW CAFE
Wednesday, June 18, 1930
Where Wilshire Meets Santa Monica Blvd.
24 Hour Service

Theaters—Amusements—Entertainments

ALWAYS COOL AND COMFORTABLE FOX WEST COAST THEATRES

LOEW'S STATE
LAST DAY
Not Damaged
LOIS WILSON · ROBERT AMES
WALTER BYRON · ALICE CORDAY
GEORGE MacFARLANE
LAUREL & HARDY in Hal Roach's Scream "HAY-WIRE"
"COUNTRY CLUB DAYS"
Starts Tomorrow
The Golden Voice of the Silver Screen!
RAMON NOVARRO
"IN GAY MADRID"
DOROTHY JORDAN · LOYCE HOWE
On the Stage
Brilliant "CADET IDEA" Talent Jammed Ensemble CLIFF NAZARRO Runs the Show—Stage Band, Too!
Fanchon & Marco Idea

PANTAGES
HOLLYWOOD BLVD. & VINE STREET
LAST DAY
ONCE A GENTLEMAN
On the Stage
GENE MORGAN "Romance Idea" SLIM MARTIN & Fantasco Band
Fanchon & Marco Idea
Starts Tomorrow
The TEXAN
GARY COOPER & FAY WRAY
On the Stage
"SEEING DOUBLE IDEA"
SLIM MARTIN & Fantasco Band
Fanchon & Marco Idea

FOX Jarip
CRITERION
Last 7 Days
The DIVORCEE
NORMA SHEARER
Chester Morris · Robt. Montgomery · Conrad Nagel
M-G-M Picture

LAST DAY!
BOULEVARD
Romantic Sequel to "In Old Arizona" — A Fox Movietone Triumph!
WARNER BAXTER
"ARIZONA KID"

WEST COAST TALKIE THEATRES
RITZ — GEORGE O'BRIEN · PA NCROFT "Ladies Love Brutes"
FIGUEROA — JANET GAYNOR · Chas. Farrell "HIGH SOCIETY BLUES"
UPTOWN — MARIE DRESSLER · Polly Moran "CAUGHT SHORT"
WESTLAKE — MARIE DRESSLER · Polly Moran "CAUGHT SHORT"
FILMARTE SILENT PICTURES ONLY 1226 VINE ST. TWICE NIGHTLY 7 & 9 — Gripping . . . Mystery Drama "THE GREAT UNKNOWN" With a Riotous Dual Romance

EL CAPITAN
MAT TODAY
MINNA GOMBELL
IN NEW YORK'S GAYEST, SAUCIEST COMEDY
NANCY'S PRIVATE AFFAIR
ERNEST GLENDINNING
AND A SELECTED CAST
MATINEES 25¢ 50¢ 75¢
EVERY EVE 35¢ to $1.25

PRESIDENT
BROADWAY near 8TH
A SENSATIONAL LOVE STORY OF A SUICIDE
"CRIME"
WITH KENNETH HARLAN
EVES. 35¢ TO $1.10 MATS. 25¢ TO $1.10

MAYAN THEATRE
LAST WEEK
DECENCY
KATHERINE WILSON
EVES. 50¢ to $2.00

VINE ST. THEATRE
NOW PLAYING
UNDER A VIRGINIA MOON
A COMEDY OF THE SOUTH WITH MUSIC
PERCY HASWELL · VERNON STEELE · PIERRE WHITE · CLARISSA

...OL AND COMFORTABLE
...ST COAST THEATRES
...YS STATE
...AST DAY
...Tomorrow
...AMON
...OVARRO
...N GAY MADRID
...OROTHY JORDAN-LOTTICE-HOWELL
...ERS Tomorrow
...EXAN
GARY COOPER
& FAY WRAY
Paramount Picture
On the Stage
"SEEING DOUBLE IDEA"
SLIM MARTIN
& Pantages Band
...ANDLER
...E A GENTLEMAN
On the Stage
GENE MORGAN
SLIM MARTIN
& Pantages Band
...erts Tomorrow
...ITERION
Last 7 Days
To Love Oneself . . Was That The Only Life-Long Romance? Was Love of Man An Exotic Flower . . Crushed in an Hour!
The DIVORCEE
NORMA SHEARER
Chester Morris
Robt. Montgomery
Conrad Nagel
M-G-M Picture
35
...BOULEVARD
...ARNER BAXTER
...RIZONA KID"
TALKIE THEATRES
UPTOWN
WESTLAKE
MARIE DRESSLER
Polly Moran
"CAUGHT SHORT"
...Mystery Drama
...EAT UNKNOWN"
...tures Dual Romance
ADDED
H. G. W...
...DAY DRAMA
...ESIDENT
...AL LOVE STORY OF A GENTLEMAN CROOK
...IME"
WITH KENNETH DAIGNEAU
...LAST WEEK
...ECENCY
...WLOOK - 3RD N.Y.CITY
NOW PLAYING
FAWCETT Presents
VIRGINIA M...
...LYN STEELE-DULEY-ODDIE
...WHITE-CLARENCE ...

COME WHERE IT'S COOL
Paramount
SIXTH AND HILL VA 2041
A Talkie
LAST TIMES TODAY
The Laff Panic!
Jack OAKIE
in
"The Social Lion"
with
SKEETS GALLAGHER
Mary Brian—Olive Borden
TOMORROW
Seething Action! Adventure!
Hard Riding Desperadoes
Fighting for a Beautiful Woman!
A Dramatic Thunderbolt!
ZANE GREY'S
Dynamic Romance
"The BORDER LEGION"
with
JACK HOLT
In His First Zane Grey Talker
RICHARD ARLEN
Fay Wray—Eugene Pallette
A Paramount All Outdoor—All Talking Sensation!
Lloyd Hamilton
All Talk Comedy Riot
"HONK YOUR HORN"
PARAMOUNT SOUND NEWS
TERRY TOON
MILTON CHARLES
...ED ARTISTS
TR 5238
...re telling YOU—
LAST 2 DAYS
...you'd better hurry!
MAURICE CHEVALIER
in "The BIG POND"
A Paramount Picture with
CLAUDETTE COLBERT
STARTS FRIDAY
HUNTED! HAUNTED!
for a crime he did not commit
WILLIAM POWELL
in "SHADOW OF THE LAW"
...ovetous
...focused on the same tantalizing ...ty, the same sensuous, sinuous ...curves of feminine lure tore wide open ...the love of two brothers, once as ...close as Damon and Pythias
HELL'S ANGELS
...reveals an ultra modern sex triangle blasting to high heaven old time conventions.
Preceded by SID Grauman's Prologue
...AUMAN'S CHINESE
Tickets down town
Cor. Fifth and Broadway
...NET GAYNOR & CHAS FARRELL
...High Society Blues"

Whispers in the Wings

BY MURIEL BABCOCK

ONE of the midsummer or early fall productions in Los Angeles, I am told, will be "Young Love," Samson Raphaelson's comedy which, with Dorothy Gish and James Rennie, did eight months in New York during the 1928-1929 season.

Three entrepreneurs of the local production field are angling for the right to produce the play. One is Al Cohn, who is better known as a screen writer than as a producer, but who seems definitely interested in the project. Another is Emerson Treacy, who would play the Rennie role. Still another is working through Ed C. Rowland of the Hollywood Playhouse, with the thought of putting the comedy in that theater at popular prices.

Overtures have been made to Dorothy Gish to come west to take the role of Fay Hillary which she created and which she has said is one of her favorites. Miss Gish is now in New York with her mother, an invalid, with whom one or the other of the Gish girls always stays. Inasmuch as Lillian is in Europe, it may be impossible to bring Dorothy to the Coast.

Mr. Raphaelson, the author, who happens to be in Hollywood (writing for Universal, he is, right now) will have the final say on the production. He doesn't want it done, he says, unless it is cast as near perfectly as possible. There are only four characters.

Mr. Raphaelson wrote "The Jazz Singer," which was a neat success on the stage, but which made motion-picture history when it reached the screen with Al Jolson. He wrote "Harlem," too, and has a new play, as yet unproduced, which may follow "Young Love." Incidentally, "Young Love" is out in book form with an introduction by Joseph Wood Krutch.

"Little Accident" May Happen Again

There is talk of producing "The Little Accident," the Floyd Dell and Thomas Mitchell comedy, at the Hollywood Playhouse. Richard Marshall, formerly general manager for Henry Duffy, is behind the move. Marshall just finished putting on this play in Oakland at one of the former Duffy theaters. It is said to be doing excellent business.

"The Little Accident" has, however, been in Los Angeles before. Mitchell brought it with most of the members of the original company to the Belasco about a year ago.

While on the subject of rumors, another is that the Hollywood Playhouse will go stock, with a change of program every two weeks. For the present it is dark, although a Warner Brothers troupe, shooting night scenes, had its marquee ablaze with lights last Monday evening.

Ben-Ami at Biltmore

The Yiddish Art Theater, with Ben-Ami as star, is moving into the Biltmore Theater, Sunday, the 29th inst., with the avowed intention of presenting "Jew Suss," from the novel, "Power," by Leon Feuchtwanger; "Samson and Delilah," by Sven Lange; "Green Fields," by Perets Hirshbein, and a new comedy by one of the younger writers.

Ben-Ami, a well-known performer in the East, recently finished a season with Eva Le Gallienne at the Civic Repertory Theater in New York. He first did "Samson and Delilah," his best-known performance in New York about ten years ago, making his debut under Arthur Hopkins. Several seasons ago he appeared in four plays with the Theater Guild. He also toured the country in George Tyler's revival of "Diplomacy."

Arrivals and Departures

Ernest Macauley, who is said to be the owner of the play, "The Last Mile," and who is known along New York's rialto, is in town as the guest of Louis O. Macloon. With the local producer and Joey Keith, a friend, Macauley is flying north Friday to see the Albertson-Macloon production of "The Student Prince" at the Curran . . . Louis Horst, who is to act as accompanist for Agnes De Mille in the dancer's first Los Angeles recital on the 24th inst., arrives here tomorrow from Seattle to begin rehearsals. Horst used to be accompanist for Ruth St. Denis . . . Elise Bartlett, one of the prime workers in the Civic Repertory Theater this year, is startin gout on a long vacation on the 30th inst. She boards a boat from here on that date which will take her to New York via the Panama Canal, touching Mexican, South American and Cuban ports en route.

Schildkraut in New York

The latest bulletin on Joseph Schildkraut's return to the stage is that it will be made in the East. Charles L. Wagner told New York writers yesterday that "The Tyrant," by Rafael Sabatini, which he originally planned to do first on the Coast with the actor as star, will now be tried in New York in the fall.

"Shadow of the Law" Approaches

Natalie Moorhead

Provides much of the menace in the Paramount film melodrama which starts at the United Artists' Theater Friday

"SWING HIGH" ANNOUNCED

"Swing High," a film of circus life, has been announced by the Orpheum Theater as its next attraction. The new picture will open Saturday, following the close of "Captain of the Guard," which stars John Boles and Laura La Plante.

"Swing High" boasts a versatile cast including in its roster Helen Twelvetrees, Fred Scott, Dorothy Burgess, Ben Turpin, Chester Conklin and Stepin Fetchit.

The entire story takes place under the big tops of a traveling circus and is laid in the early days of the present century when circuses were more colorful than at any time in theatrical history.

"Swing High" comes from Pathe studios and is the first of a series of specials being turned out by that organization. It was directed by Joseph Santley.

Beery Raises Voice Above Noise of Gun

Wallace Beery had the unique experience, in his first talking role, of talking louder than a machine gun.

In "The Big House," Metro-Goldwyn-Mayer film drama coming on the 25th inst., to the Criterion Theater, Beery figured in the first use of a discovery by which the human voice and machinegun fire could be recorded simultaneously.

"It was hard enough to have to face the microphone the first time anyhow," said Beery, "but when it was to the accompaniment of a gun it was terrible. Although the microphone could record the voice, I could not hear myself speak, and so had no idea at all what my voice sounded like in those scenes until I heard it from the screen."

Beery, is said to play Butch, a gangster, with a whimsical sense of humor in the new picture. Throughout the dramatic action he uses his unique flair of comedy to turn the tide of dramatic thrills. Chester Morris, Leila Hyams, Robert Montgomery, Lewis Stone, George Marion and De Witt Jennings are in the cast of the new film which George Hill directed. Frances Marion is the author.

Interest Shown in Film Coming to California

According to the management of the California Theater, the forthcoming run of the picture, "White Cargo," which starts its first western showing there Friday, is already creating an unusual amount of interest.

In the talking version of "White Cargo" none of the vivid realism or colorful romance of the stage play, on which it is based, is omitted, it is said.

The story concerns a group of white men in the tropics.

R.K.O. Comics to Attend Club

Bert Wheeler and Robert Woolsey, R.-K.-O. comedians, will be guests of honor at George Olsen's new club tonight, on which occasion a gala program of new songs and dances will be presented.

As a highlight of the event, George Olsen and his music will feature a special medley of popular selections from "Rio Rita," "Cuckoos," and other productions, dedicated to Wheeler and Woolsey.

WRITING ORIGINAL

Richard Halfburton, who wrote "The Royal Road to Romance," is reported to be writing an original story for John Boles.

Hodgson Keeps Busy on Stage

The record of having had only twenty-three weeks of leisure over a period of eight years is held by Layland Hodgson, who is appearing in an important part with Minna Gombell in "Nancy's Private Affair," the stage comedy playing at El Capitan Theater.

"For eight consecutive years I played in Australia," Hodgson says, "with only those few weeks of leisure from engagements. After that I went to the Orient, where I almost duplicated that record over a period of seven years."

Hodgson, whose acting career began on the London stage, recently came west from New York to play a role in "The Case of Sergt. Grischa" and was recently seen opposite Lenore Ulric in "East of Suez" at the Belasco Theater.

"Arizona Kid" Closes Tonight

The exploits of "The Arizona Kid" will end with tonight's performances at the Boulevard Theater. "The Floradora Girl" starts tomorrow.

Lawrence Gray, Ilka Chase, Louis John Bartels, Walter Catlett, Nance O'Neill, Jed Prouty, Claude Allister and others have roles.

A new F. and M. revue will be presented on the stage.

BEAUTY ATTRACTS

Claudia Dell's beauty is winning her new admirers each day, it is said. A recently published photograph of this Warner Brothers star in one of the prominent fan magazines has resulted in the formation of twenty-two "Claudia Dell fan clubs" throughout the East, according to announcement.

HOLLYWOOD LOCALE FOR NEW FILM

Further Exploits of Dixie Dugan Promised in Next Warner Picture

"Show Girl in Hollywood," J. P. McEvoy's story, with a cast of players including Alice White, Jack Mulhall, Blanche Sweet, Ford Sterling and John Miljan, comes to Warner Brothers' Hollywood Theater Friday.

"Show Girl in Hollywood" is the further adventures of Dixie Dugan, Broadway chorine. During the course of the picture a complete tour of a motion-picture studio is made. Mervyn LeRoy, the director, has included everything from the first story conference, a yes men's chorus, workings of the sound equipment, right up to the editing, preview and premiere.

"Show Girl in Hollywood" is said to be a typical story of typical people.

Prologue May Become Stage Revue in East

Film fans of New York are clamoring for "Hell's Angels," according to wires and letters received from more than a score of theater owners by Sid Grauman, official sponsor of the Howard Hughes air epic.

The Hollywood impresario's latest thought is to use two playhouses when he goes into New York. One will house the picture, the other the spectacular prologue now showing at Grauman's Chinese Theater. It is the Hollywood showman's plan to build the prologue into an elaborate revue.

With such headliners as Mitchell and Durant, the Albertina Rasch dancers, Fortunello and Circillino, Adler and Brandford, a grand opera quintette gone Hollywood, Brengk's Golden Horse, and the Abbott Dancers, Grauman believes he has the major units of an outstanding attraction.

FUNNIEST MAN IN ALL THE WORLD
WILL ROGERS
IN
SO THIS IS LONDON
WITH
IRENE RICH
MAUREEN O'SULLIVAN
FRANK ALBERTSON
LUMSDEN HARE
DIRECTED BY
JOHN BLYSTONE
A MOVIETONE PRODUCTION
WESTERN PREMIERE TOMORROW NIGHT AT 8:30
S.M.T.R. 8:30-9:30
FRANK ALBERTSON, WILL ROGERS
PRICES for Premiere
$5-$3-$2
But A Limited Number of Good $2 and $1 Seats Left!
Phone OR. 1104. Owl Drug. 6th & Hope.
But Hurry. Do It Right Now!
CARTHAY FOX CIRCLE
Direction Fox West Coast Theatres
LAST TIMES TODAY 2:15—8:30 P.M.
ALL QUIET ON THE WESTERN FRONT
The Most Brilliant . . Magnificent Spectacle of Our Time . . It Will Live Forever!
For Seats: Phone OR. 1104. Owl Drug, 6th and Hope. Its Your Last Opportunity!
In Person—ABE LYMAN AND BAND—On the Stage

Here IS An Epic
The same bigness... the heart interest that marked "The BIG PARADE"
The same truth that makes "ALL QUIET ON THE WESTERN FRONT" unforgettable
The same sacrifice for passion so evident in "DIVORCEE"
All these Human Qualities and more are in
"THE BIG HOUSE"
M-G-M'S TRIUMPH OF REALISM
IN CRITERION
Direction Fox West Coast Theatres
Starts WEDNESDAY—JUNE 25

WARNER BROS. THEATRES
WARNER BROS HOLLYWOOD
HOLLYWOOD BLVD. at WILCOX
PHONE HO. 0141
CONTINUOUS 1PM TO 11 PM AT POPULAR PRICES
Starts Today
HOW TALKING PICTURES ARE MADE ..... FROM AUTHOR TO PRE-VIEW
Last 2 Days DANCING SWEETIES
A First National Vitaphone Production
The Inside story of Hollywood
SHOW GIRL IN HOLLYWOOD
FAMOUS LIBERTY MAGAZINE STORY
ALICE WHITE · JACK MULHALL
BLANCHE SWEET · FORD STERLING
JOHN MILJAN
Vitaphone Varieties
SEVENTH AT HILL
WARNER BROS DOWNTOWN
FABER 2266
CONTINUOUS 10 AM TO 11 PM
Starts FRIDAY At 10 AM
SHE WAS LIFE TO THE MAN WHO LOVED HER—
An Incident to the one —who kept her
10 TO 1 35¢
LAST 2 DAYS "HEARTS IN EXILE"
Corinne GRIFFITH
Back Pay
Fanny Hurst's Great Play
GRANT WITHERS
MONTAGU LOVE
A First National Vitaphone Production
Vitaphone Varieties
PICO at NORTON
WARNER BROS FORUM
TWO SHOWS NIGHTLY 8 AND 10
Joe E. Brown "HOLD EVERYTHING" Winnie Lightner
35¢
BELASCO BELL at VINE HE. 6385
As Naughty as Benedictine
AMERICA'S MOST POPULAR STAR AND LOS ANGELES FAVORITE
FAY BAINTER
in CAPRICE with REGINALD OWEN
STAGED BY A. LESLIE PEARCE
LILY CAHILL
MATINEES WED. & SAT.
MAJESTIC
MATINEE TODAY 50¢-$1.50
THE LAST MILE
by LILLIAN ALBERTSON

WESTON—Cynical—Lonely—Drink-Hardened—Love Starved!—and there was Tondeleyo—but to love her was, "Mammy-palaver!"
"WHITE CARGO"
—all-talking version of daring New York stage play. Doors open 9:30 a. m. Huge crowds! Attend early!
IT STARTS FRIDAY
CALIFORNIA 8th and Main
MILLER'S California EIGHTH AT MAIN
25c to 1 P. M. — FREE PARKING AFTER 5:30 p. m.
ROD LAROCQUE "BEAU BANDIT" with DORIS KENYON—MITCHELL LEWIS
IN ALL TALKING

GRADUATES' DAY DAWNS SUNDAY

High School Commencement Week Will Open

Services to be Conducted in Many Churches

Diplomas Await Total of 12,359 Students

With Los Angeles High School presenting a class of 567 graduates and leading all other secondary schools by more than 100 candidates for diplomas, commencement week in the Los Angeles city district will begin next Sunday morning. Baccalaureate sermons will be preached in many churches at the 11 o'clock service, and vesper services will be conducted in several of the school auditoriums.

The number of graduates from the senior high schools is 4823, an increase of 340 over the graduates of last year. Junior high schools will also celebrate commencement and certificates will be given to 7450 students, an increase of 1054 over last year. The total number from both junior and senior high schools is 12,359.

Polytechnic Evening High School will graduate eighty-six students next Friday night. These students are all beyond high-school age and have completed their studies after working hours. Dr. Susan M. Dorsey will speak, and Arthur W. Eckman will present diplomas to:

Stuart Allingham, Laura Amadiolo, Alice Anderson, Lily Anderson, Abney Bandler, Sara Barrett, Edith Bernstein, Viola Blaisdell, Rose Blumberg, Charles Boone, Marie Brezie, Marie Brown, Carey Buxton, Ruth Christlieb, Wesley Christlieb, Antonino Cicero, Rachel Conkling, Lyle Crist, James Cushingham, James De Haaff, Esther Edlund, George Epp, Anna Erbacher, Esther Fotsch, Margaret Garard, Caroline Genert, Morris Globerson, Pauline Green, Louis Gunther, Robert Gunther, Gerald Halcomb, Jack Hammond, Norman Hartine, Juro Hashimoto, Naokichi Hashitsume, Gertrude Heschke, Eloise Hesketh, Miss Ryan Hoff, Maurice Hogan, Velma Hood, Mary Horlsmann, Oscar Hortsmann, Herbert Ishii, Alexandria Jacks, Hedie Kempel, Julia Klingensmith, Eugene Knight, Margaret Kraeter, Theresa Kvale, Evelyn Larrabee, Aileen Lee, William Leidner, Harry Irvin Littlefield, Edna McKuen, Margaret McKenna, Margaret Mabbutt, Miriam Mathews, Adelheide Morain, Ruth Murr, Rosalie Nogues, John O'Neil, Fred Parenti, Leo Paver, Rhea Pearlman, Clara Pehm, Tauba Peichman, Henry Rempel, Thomas Reynolds, Frank Ridge, Elizabeth Rowe, Mary Sarafield, Catalino Savon, Conrad Seno, Priscilla Shaffer, Gilbert Smith, Anna Sorge, Julia Sweet, Helen Thompson, Henry Transtrom, Theresa Truesdell, Ray Van Elle, Edith Wanee, Gladys Webb, Frederick Wieser, Eugene Wise.

NATHANIEL A. NARBONNE

Commencement exercises will be held at the Nathaniel A. Narbonne High School next Tuesday evening. Miss Katherine L. Carey, assistant superintendent of schools, will make the address and present diplomas to:

Arthur Barnett, Enid Bunse, Beatrice Coffey, Wayne Cox, Rose Czerwinski, Marjorie Gwen Eade, Dorothy Gamble, Gertrude Gay, Dale Gesson, Adelaide Groover, Eunice Eugenia Huggins, John King, Bertha Malmi, Norman Mickelson, Harry Morrison, Josephine Munger, Theodosia McCoy, Eldene Paige, Tom Pelolt, Mona Radcliffe, Marie Raines, Waunetta Robb, George Robinson, Charles Hudson Stamps, Earl W. Starkey, Haruko Tawa, Arthur Thistle, Rowland Trotman, Eva Mae Sincere Wilcox, Virginia Winkowski, Darrell Wolverton, Francesca Woods.

VAN NUYS

Van Nuys High School will graduate a class of seventy-seven students next Tuesday night. Diplomas will be presented by W. C. Conrad, assistant superintendent of schools. Those graduating are:

Anabel Alexanian, Reuben Apple, William Ayres, Miles Barney, Lucy Bedell, Holland Boswell, Marguerite Brown, John Burroughs, Doris Cade, Jack Cowan, Katherine Dale, Gretchen Davis, Evelyn DeMuth, William Dickson, Robert Dixon, Charles Dommer, Edna Drehner, Prince Dull, Catherine Edmondson, Francis Evans, Eva M. Fanning, Ralph Fawcett, Elizabeth Fillmian, Ruth Ford, Cora Fox, Florence C. French, Loraine Fry, Sylvia Fulbright, Ruth Gish, Lillian Hagen, Katharine Hardman, Dorothy Harris, Freda Hartman, Robert Holloway, Betsy Ingram, Prescott Jones, Ernest Kaiserwarr, Dorothy LaGue, Dwight Landon, Lucille Loy, Charles Marr, Mary Maddox, James McCaule, Frank McDonald, Ralph McNeish, Marnard Meeting, Helen Neumeier, Anna Nunn, Richard Nyneaver, Emma Obert, Clarence Pearson, Mary Peterson, Walter Pfeifer, Ruth Pisck, John Praiswater, Florence Prewitt, Betty Price, George Provencher, Alberta Roan, Ruby Roberts, George Robertson, Jr., Lavona Roemmich, Edith Runnells, Martha Scott, James Sherrod, Allen Slane, Alice Smith, Gladys Smith, Russell Smith, George Thorpe, Harold Tillinghast, Orpha Triplett, Thayne Ulrey, Henry Van Reiber, Maurice Vandries, Alvin Waldrip, Walter Wilson.

GARDENA

Commencement exercises will be held at Gardena High School Wednesday evening, the 25th inst. Harry H. Baskerville, member of the Board of Education, will present diplomas to:

Freeman Adams, Helen Ahlberg, Elmer Batchelder, Gladys Bohmfalk, Dorothy Breckon, Barbara Buddemeyer, Lynn Calhoun, Howard Chapton, Ida Clark, Dorothy Collins, Roy Collins, Charles Coon, Lillian Cramer, Maxine Davis, Gladys Dennis, Bruce Doherty, Howard Dunham, Evelyn Falk, Earl Forbes, John Gomes, Ruston Harper, Clara Harrison, Lyle Harshaw, Phoebe Harshaw, V. Gladys Harvey, Laura Haslam, Helen Hodgefield, William Kaler, Herman Kennedy, Louise Kimura, Seiichi Kobata, Pauline Kolvski, Adoline Lack, Margaret McKinnon, Mary Mateso, Elmo Michaelis, Linton Mobarry, Minori Morita, Elizabeth Mowatt, Agnes Neale, Clyde Orvill, Constance Newland, Alda Olonic, Glenn Olson, Ralph Rice, Rose Rothmeier, Edward Rueweler, Alice Sampson, Ralph Schenck, Estella Schuz, Ruth Sevier, Alva Smith, Guy Stafford, Eleanor Stevens, Stanley Straumer, Ardith Striklin, Winston Swanson, Patricia Tabb, Morris Tyutsumi, John Van Herpen, Jr., Elsen Walbern, Maxine Wells, Richard Worthen, Tateshi Yamauchi.

EAGLE ROCK

Eagle Rock High School will hold commencement exercises on Wednesday evening, the 25th inst., and sixty-one students will receive diplomas from Miss Katherine L. Carey, assistant superintendent of schools. The graduates are:

Mae Bass, Lois Chambers, Betty Coffan, Alicelee Collier, Marjorie Enright, Borghil Fevaag, Genevieve Hobbs, Dorothy Hollis, Helen Jacquot, Rebecca Kettlewell, Marie Knudsen, Winifred Liebert, Helen Lumpuist, Kellie Lyle, Mary MacDonald, Barbara Major, Dorothy McIntosh, Margaret McKelver, Wilma McMackin, Bennie McMurry, Vivian Messner, Virginia Meldrum, Phyllis Potter, Helen Rapson, Mary Richardson, Gertrude Schreiber, Marian Stowell, Alene Swaner, Violet Thomas, Mildred VenderLinden, Margaret Wilhelmy, Betty Wolfe, Elizabeth Young, Jean Allard, William Benson, William Braxton, Lester Burger, David Canavan, Howland Chamberlin, Benjamin Culler, Fred Doekslader, Thomas Fuchs, Howard Hanson, Kenneth Harris, Thomas Harvey, Cloyd Kimball, Robley Leak, Lewis Ling, Richard Lomen, Leland Luebben, John McKee, William Parkhurst, Lee Rhys, Richard Robinson, Everett Spraker, Willis Stillwell, Warren Stockwell, Victor Sudarik, Reginald Swaner, Philip Thompson, Melville Whittaker.

ROOSEVELT

Roosevelt High School will graduate 281 students on Wednesday evening, the 25th inst., and Judge Dudley S. Valentine will make the address. Those who will receive diplomas are:

Hildegarde Adamson, Mary Akerstein, Adeline Arciniega, Lucille Arey, Irene Balaz, Helen Barkin, Genie Beatus, Dorothy Best, Ardith Boice, Dorothy Boodman, Gladys Bramson, Mary Burnstin, Frankie Chernoff, Fred Cohn, Hannah Cohn, Marilla F. Corey, Belle Cooper, Charlotte Covitz, Sabina Davis, Tillie Diamond, Elisabeth Dizik, Pearl Dobkin, Helen Druts, Dorothy Dworkin, Elizabeth Eisenberg, Libby Fuchs, Mary Fuge, Mary Gallego, Florence V. Gillett, Bertha Gillette, Susie Geodes, Cecile Goetzgld, Lillian Greenberg, Fannie Greenspan, Yoshiye Hamamoto, Mabel Florence Glickman, Helen Handelman, Launee A. Harlin, Cleola Hatch, Florence Harrison, Anne Hillel, Barbara Hilliard, Ida Hirshow, Kiyoko Ikeda, Leona Isaksen, Rose Isenman, Marian Jankelovits, Sona Kachadoorian, Gertrude Kanter, Bessie Karsch, Bittie Kaufman, Betty Keplovitz, Rose Keplovitz, Helen Kastle, Betty B. Kerner, Hazel Kesmir, Tommie Kirksey, Rose Klavins, Miriam Klein, Rivera Kolkmeyer, Sibel Krich, Sara Kyra, Nell Lasky, Rose Leaf, Ella Leon, Sylvia Levin, Henrietta Levine, Sylvia Lipsey, Sylvia Lipson, Anna Lipshitz, Louise Lorsensi, Dorothy Mann, Ida Markowitz, Faye Marks, Sylvia Maller, Ernestine Mendoza, Ida Miller, Helene Mirsky, Lee Mitchell, Sarah Morris, Margaret Murphy, Sophie Myer, Blanche McDowell, Kathleen McNally, Nellie Nathanson, Yoshiko Nasshima, Sara Nelson, Ida Nimbers, Esther Nossoff, Gertrude Olodart, Katherine Pace, Lois Perry, Mary Petty, Doris Peterson, Ruth Pitman, Goldie Polin, Bertha Pomeranta, Peggy Rabin, Katie Resnikoff, Eva Geraldine Reg, Rae Rosenblatt, Betty Rosenthal, Harkenala Rudea, Evelyn Ross, Haline Rybicka, Katherine Sanderson, Alice Saunders, Susanne Savetis, Lilly Schonfeld, Harriet Schonfield, Doris Schofie'd, Ethel Schwartz, Esther Segal, Lucy Shamlian, Agnes Shapiro, Ida Shapiro, Lena Shlatchow, Shirley Shore, Sopsie Siegel, Gertrude Simans, Lillian Sylvia Smith, Lorna Smukal, Alice Spencer, Virginia Starker, Rose Stern, Theresa Alia, Tate Helen, Ruth Trivino, Edna Rose Vice, Frieda Victor, Anna Vidersol, Pearl Waltsman, Eileen Walker, Bernice Walling, Ethel Wasserableicher, Viola Woodworth, Helen Woolf, Yetta Wolf, Rose Zebrack, Nathan Abkin, Albert Richard Alt, Albert Aranow, Takeo Arataraan, Jim Avenatti, Herman Gifford Bean, Robert Bein, Jerome Berg, Max Bertisch, William Bloomfield, Harry Borkin, Hymie Brenner, Arlo Brown, Homer Gerald Buck, Forrest Cambrussi, Stephen Carl, Donald Gerard Casady, Bartholomew Casey, Edwin Chamowitz, Sam Cheifets, Dave Chorna, Eli Clayman, Benjamin Cleinman, Israel Cohen, Max Cohen, Louis Craves, Henry Degenkolb, Albert Delgadillo, John Dye, Leigh Dye, Harry Eisenberg, Norman Elvebak, Ruben Eulzman, Leo Epstein, Walter Fife, Edward Fleishman, Howard Wesley Fleming, Morris Freidin, Harry Geller, Abe Gersberg, Wayne Gillett, Herman Ginsberg, George Goldberg, Sidney Sander Goosen, Eugene Gordon, A. Jerome Gringer, Richard Hansen, John Thomas Hardy, Paul Hiller, Wallace Hillard, Louis Horgon, Louis Israel, Albert Jackman, Archie Jacobs, George Jacobs, Solomon Jaffe, Arthur Jelinski, James Joffe, William Johnson, Reuben Kadish, Joseph Jacob Kaplan, Rudolph Santsche Katzenberger, Mark King, Isadore Kinsburaky, Louis Kener, Theophane M. Kitabayashi, Harold Kobats, Morris Kronfeld, Israel Kronsberg, Frederick Clarke Le Rogue, Louis Levoy, Harold Lorenberg, Nathaniel Levien, Albert Levine, Ben Lilien, Harry Isadore Locks, Marco Lovretovich, George Martin, Arthur Mathews, Harold Morris Masur, Edward Meadow, Danny Miller, Haskell Miller, John Miller, William Miller, Al Mishkin, Salvador Moreno, Albert Morton, Harold McHenry, Guillermo Nevarez, George Ohashi, Morris Osinofsky, Sol Pollock, Ike Poshilo, Robert Reid, Bob Reinits, Gonsalo Reyes, Leonard Robbins, Angelo Ross, Sam Ross, Harry Rubin, Frank Sanchez, Herman Sarte, Sam Satlins, Gordon Satterberz, Tadashi Sasaki, Charles Savitz, John Anthony Scarich, Milton Schwartz, Frank Schneller, Herman Siegal, Sidney Siegel, Harold Shapiro, Max Sherman, Henry Sheshow, Morris Simon, Reuben Simon, Irving Singer, David Sinski, Hymen Steinkow, Gordon Smith, Herbert Smith, Louis Solomon, Sanford Sorz, Kenneth Spencer, Henry Stambler, Leslie Stanley, Frank Steckel, Alex Stupin, Louis Tarango, Emanuel Tuchin, Lloyd Weaver, David Webber, Harold Wilhelmy, Elliott Williams, Clarence John Winroit, Clarence Wold, Julius Wolf, Robert Woods, Joe Wyner, Bernard Zeavin, William Carl.

GOLD STAR MOTHERS END TRIP

Three Will Arrive Here This Morning

MRS. CATHERINE McLAUGHLIN MRS. FRANCIS G. BITTINGER MRS. ANNIE GOLDFARB

They Have Completed Pilgrimage.

THEIR pilgrimage completed, the shrine reached, three Gold Star Mothers, the first to come home from visits to the graves of their sons in France and who were in the first group sent by the government to visit France, will return here at 8:30 a.m. today via Union Pacific. They left May 8. They are Mrs. Catherine McLaughlin, 1112 North Martel street; Mrs. Annie Goldfarb, 4919 Third avenue, and Mrs. Francis G. Bittinger, 1725 South Westmoreland Place.

SIXTY BIBLE STUDENTS GRADUATED

World Wants Men Who Stick to Their Job, Speaker Tells Institute Class

Commencement exercises at the Bible Institute last night brought diplomas to sixty young men and women who had completed the two-year course, and to six members of the evening classes who have finished the three-year course of training for Christian work in the local and foreign missionary field. In addition to this group there were four graduates who have been trained in the Christian service medical course.

"The world wants a man who sticks to his job and knows it from beginning to end," Dr. Herbert Booth Smith told the graduates last night. "A balloon is carried along by the winds and turned aside from its course, but the steamboat plows its way steadily through rough seas, because it has an engine which is stronger than the contrary winds.

"The engine you need on board is the grace and power of Almighty God. We have men among us today who want to keep on good terms with both God and the world, but it is better to start out on the straight track than to swing back and forth between two points and cling to neither."

Those graduating from the two-year course were:

Marjorie Alabaster, Ruth Allen, Ashavnie Boyajian, Lila Borden, Doris Coffin, Frieda Claassen, Bertha Davie, Agnes Dueck, Anna Dyck, Sarah Forman, Muriel Hatch, Anna Heine, Lily Heminway, Elisabeth Hillhouse, Grace Hillman, Helen Hubbard, Helen Hunt, Lucy Kilgore, Ruby Larson, Kathryn Louthan, Rose Martines, Stella Mobley, Carolyn Myers, Pearl Neufeld, Pearl Platt, Helen Randall, Gertrude Reese, Justina Schmidt, Lena Schultz, Mary Ellen Scovel, Hazel Shively, Kathryn Smith, Florence Turner, Della White, Carl Anderson, Dan Berg, Carlton Buck, George Gubler, Stephen Churchwell, Leonard Ellers, John Glover Fee, Isaac Friesen, Norman Gundry, Urban Hall, Albert Ikeda, Mitsuo Ikeda, Russell Piper, Ernest Ralston, Richard Reisart, Eugene Riddle, Gilbert Ridley, George Salisbury, Wilford Smith, Preston Sowell, Eric Walden, Jack E. Wells, Herbert Wiens, Richitaro Yamamoto.

Students who had finished the medical course are Kathryn Dick, Elizabeth Griswold, Martha Hadley Thorman and B. Eugene Tanner. The evening school graduates are Lillian Burkman, Mrs. K. M. F. Cleaves, Pauline Woodson, George B. McAleese, Robert Nixon and Carl Wiedow.

Four Girls Flee Juvenile Hall in Night Hours

Fulfilling a boast she made when police apprehended her as a delinquent May 21, last, Mrs. Pauline Williams, 17 years of age, of Mt. Pleasant, Tex., yesterday escaped from Juvenile Hall at 1639 Henry street. Three other delinquents accompanied her on the dash to freedom. They are Dolores Allen, 18, Juanita Macell, 16, and Democa Dowis, 15. The four effected their escape by climbing out a window, crossing the institution yard and scaling a fence shortly before daybreak.

Mrs. Williams, clad in male attire, was taken in custody by Detective Captain Allen of the missing persons detail. She boasted that she could "get out of better jails than you can find to put me in."

JURY DISAGREES OVER HOSPITAL

(Continued from First Page)

Lorne D. Middough and H. S. Riser.

After the report is prepared by the committeemen it must be submitted to the grand jury as a whole for approval before it can become official.

ROTARIANS READY TO GO

Led by Harry Watson, secretary of the Rotary Clubs of Los Angeles, 125 Rotarians of this city will leave this evening on a Southern Pacific special train bound for Chicago, where tney will participate in Rotarians International annual convention. At Oakland the party will be joined by the San Francisco delegation, traveling eastward aboard a ten-car special train arriving at Chicago 8:15 a.m. Sunday.

DECORATING CLASS OPENS

Organization will be completed this evening in an advanced class in interior decorating given under the direction of university college, University of Southern California, from 5:40 to 7:20 o'clock in Barker Brothers' Auditorium with Edgar Harrison Wileman in charge.

STREET WORK SOUGHT

The City Engineer yesterday was directed by the City Council to issue a petition to property owners to be circulated for the widening of Venice Boulevard, north roadway, to a width of fifty feet between Winship avenue and Jasmine street.

FIRE DISTRICT DEFEATED

In an election yesterday voters of the proposed Wilmar-Garvey county fire-protection district defeated ratification of the measure creating the district by a vote of 217 to 203.

Rolph Greeted at Santa Monica

More than 500 members and guests of the Santa Monica Men's Club, including city officials and representatives of various fraternal and civic organizations, greeted Mayor Rolph, candidate for Governor, last night when he arrived there by plane from San Francisco to speak at a meeting in the First Presbyterian Church.

After welcoming 2500 delegates to the National Electric Light Convention in San Francisco yesterday morning the Mayor boarded a plane for Los Angeles, arriving at 4:15 p.m. and going immediately to Santa Monica. Following his talk the candidate motored to Burbank, where he left by plane for Fresno, arriving at 2 a.m. From Fresno he motored early this morning to Yosemite to attend the annual convention of the County Supervisors' Association, which opens there today.

Hulse's Remains Due Here Today

The body of Prof. Granvyl Hulse, University of Washington instructor who was killed in an automobile accident near Medford, Or., is expected to arrive in Los Angeles today. He was instructor in political economy at the Washington school although he maintained his residence here.

He was 35 years of age and came here from Orange county, New York. His widow and baby arrived in Los Angeles yesterday by boat to learn of the death of the husband and father. Mrs. Hulse and child are with relatives in North Hollywood.

The car in which Hulse, with a companion, Rex Ross of Yakima, was riding, ran off the road and overturned. The accident happened on the Crater Lake Highway.

REFERENDUM REQUESTED

REDONDO BEACH, June 17.—Petitions asking a referendum election to a protest against the resolution adopted by the City Council in which stated meetings are to be held of afternoons in place of evening meetings. Petitioners oppose the change on the ground that taxpayers will have difficulty in attending the afternoon sessions.

WEST VIRGINIA PICNIC SET

On Saturday, in Sycamore Grove Park, will be held the annual picnic reunion of West Virginians living in Southern California.

RIVER TO WEAR STRAIGHT LINES

San Gabriel's Curves Will Be Eliminated

Steps Taken to Slice Off Its Bulges Next Spring

Condemnation Suits Will Be Pushed at Once

Engineers will begin the work of straightening the lower end of the San Gabriel River to control the flood waters of the erratic stream as soon as the rains cease next spring, according to a statement yesterday of officials of the Los Angeles County Flood Control District.

The legal machinery of the department was set in motion at once following the assurance of the day before of Supervisor Quinn that the sum of $661,000 will be included in the 1930-1931 county budget to be used for buying land and for the cost of building levees. Pending suits to condemn land on each side of the river, in Los Angeles and Orange counties, will be prosecuted at once, according to Roy E. Dowd, counsel for the flood-control district. Eight parcels of property will have to be condemned, he said.

The improvement, which calls for a straightening out of the river's channel for a distance of some 4000 feet, with a width of 400 feet, will cut out a large bend in the stream. When finished, flood waters will be made to flow direct to the east end of Alamitos Bay instead of to the west end.

A bond issue voted in 1924 permitted the county to make improvements as far as the Bixby ranch. Since then there has been no money available for the improvement of the lower river. It is this work that will now be done.

SEVEN ORATORS READY TO CLASH

(Continued from First Page)

Lloyd Mitchell offices in Southern California communities.

Telegrams wishing them success were received yesterday by several orators from the governors of their respective States.

Gov. Roosevelt of New York wired Casey his best wishes for good luck in the contest. Mayor Walker also wired his wishes for success. The wires were addressed jointly to Casey and Burke, from the New England zone.

Gov. Allen of Massachusetts wired his hope for success to Burke.

Gov. Cooper of Ohio wired Doyle.

Gov. Leslie of Indiana, wired Cole his wishes for success.

"I congratulate you on behalf of our State on representing the Southeast. Georgia takes pride in having the only student from the South in the finals this year," read the wire to Elliott, from Gov. Harriman of Georgia.

The national contest through all of its various elimination contests, as well as the national finals, was inaugurated and is conducted by the Better America Federation of California, and the board of directors of this organization comprises the following personnel:

A. V. Andrews, Warren B. Bovard, Chester W. Brown, E. P. Clark, John F. Craig, J. B. Dabney, A. C. Denman, Col. W. H. Fairbanks, Blake Franklin, Harry F. Haldeman, Hazard S. Halsted, W. O. Harris, E. C. Haskell, Thomas Haverty, Brook Hawkins, C. S. Hutson, J. J. Doyle, Col. E. A. Evans, F. O. Johnson, Clarence Kincaid, John G. Mott, Louis S. Nordlinger, James Regan, A. C. Robbins, Fred Schafer, Dr. John Snape, Emerson Spear, W. L. Stevens, C. S. Swaine, J. B. Van Nuys, Col. Perry Weidner, Robert Welles and F. W. Williamson.

POMONA ORATOR

The Pacific zone representative, Pettes, is a sophomore at Pomona College. He was born in Cleveland, O., July 13, 1910. He graduated from Whittier High School in 1928. During his high school career he was an interscholastic debater and orator. He is a member of Phi Kappa Alpha and is majoring in political science. He is president of the Forensic Union.

Casey of New York City was born May 2, 1904, and has studied at St. Catherine of Sienna School, Regis High School and Fordham University. Casey is a letter man in track and boxing at Fordham. He has been a member of Fordham's intercollegiate debate team and is an honor student.

Elliott, from the Southern zone, is working his way through Emory University, at Atlanta, Ga., where he is a senior. He is the son of a Methodist minister at Norcross, Ga. He is president of his literary society and a member of the glee club. He graduated from Fayetteville (Ga.) High School in 1926. He has participated in sixteen intercollegiate debates and was victor in fifteen, which included a victory against Princeton University.

VENICE FIELD PRESTIGE RISES

(Continued from First Page)

of a committee for the Venice operators in an effort to make effective the oil curtailment program and to establish a price for the oil in that field.

Chairman Boggs spoke highly of the work of the umpires and praised the operators whose efforts have contributed to the success of the curtailment program. He stated that the movement is under better control than at any time since its inception, the State being only slightly over the set production figure of 566,000 barrels a day.

Herbert R. Macmillan, president of the California Oil and Gas Association, commenting on the meeting, said: "I have never attended a meeting of the general committee in which a better spirit prevailed. California, for the first time in many months, has gotten a most difficult situation well in hand. It appears to me that stabilization of the oil industry is near. Now that the situation has been satisfactorily adjusted at Santa Fe Springs, bringing the production of the entire State within the curtailment program, I anticiapte that within a few days retail market conditions will be adjusted."

BUCKEYES TO MEET

The Buckeyes will meet tomorrow evening in the Goldberg-Bosley Ball-room, Sixteenth and Flower streets.

PORTER RECITES THRIFT MOVES

Department Changes Saved Large Sums, Says Mayor

Administration Progress Reviewed Over Radio

Civil Service System for Police Assailed

That reorganization of several of the departments of the city government has resulted in the saving of thousands of dollars to Los Angeles taxpayers, was the declaration of Mayor Porter in the course of an address broadcast last night over radio station KNX.

Mayor Porter in his address reviewed the progress of the city administration since he took office, with particular reference to the Board of Public Works, the police and water departments. He said that his attempt to end excessive costs and too liberal spending in public works through a reorganization of that department, brought a political conflict, "that very nearly brought about my undoing."

CIVIL SERVICE SCORED

Turning his attention to the police department, the Mayor criticised the present system of civil service control of discipline. He said the civil service rules are a detriment to the police service in that they operate more as a curb to the proper discipline of the whole department rather than as a protection to the individual men.

"Along with the growth of Los Angeles there has come the very important problem of sufficie.it water supplies," Mayor Porter said. "In the early days, the underground reservoirs here were ample to supply the needs of the community, but with the growing city—perhaps the most rapid of any city in the history of the world, has come the necessity of providing enough water."

WATER FUNDS EXPLAINED

The Mayor told of the work of the water and power departments in the Mono Basin and Owens Valley and explained the use to which the funds from the recently voted water bonds will be put.

"It would be well worth the time of any citizen of Los Angeles to make the trip to the mountain sources of our water supply and see for themselves what we are doing. The trip itself is a beautiful one and our people are very welcome to visit the dams, reservoirs and inspect the wonderfully interesting machinery in our power plants."

Delay Granted in Victory Park Property Suit

Continuance of the suit, brought by property owners of the Victory Park No. 2 assessment district to halt acquisition of property, was granted yesterday by Superior Judge Tappaan, who set the case over to July 14.

The suit is directed against the city of Los Angeles and city officials. The plaintiffs, Jessie Ivers, Catherine Ivers, F. W. McNamara, Frank Rogers and others, are represented by Attorney Roy A. Linn. These plaintiffs contend that the condemnation proceedings were invalid because of defective legal service, and that the site for the park never was approved officially by the City Park Commission. Until the hearing is concluded, city officials are restrained from proceeding with the work.

Willatt Hints at No-Contest

Indicating that Irvin Willatt, recently sued by his wife, Billie Dove, for divorce, will not contest the case, Attorney Sam Wolf, for the defendant, entered an appearance yesterday, and so put the case in position to be tried.

If this action had not been taken it would have been necessary to wait for service by publication, as Willatt is in the East.

GOODRICH OFFICIAL LEAVES FOR AKRON

F. E. Titus, general salesmanager for the Pacific Goodrich Rubber Company, left yesterday for Akron to attend conferences of executives of the B. F. Goodrich Rubber Company. From Akron he will go to Washington and New York, whence he will sail for Los Angeles via the Panama Canal. He is accompanied by Mrs. Titus and their son Woodruff, a student at Stanford University.

MAJ. BENEDICT FILES FOR ASSEMBLY RACE

Maj. Frank E. Benedict, former Assistant Prohibition Administrator for the district of Southern California and Arizona, yesterday filed with the Registrar of Voters a nominating petition for the State Assembly from the Fifty-fifth District. Maj. Benedict will oppose Attorney M. M. Golden and former Police Captain L. L. McClary.

CLOSED ROAD LAW ASKED

A new ordinance providing for penalizing motorists who pay no heed to "closed" road signs on county highways and insist on driving on roads under construction, was requested yesterday of the Los Angeles County Board of Supervisors by George L. Jones, county road commissioner.

Following the receipt of the request the board, on motion of Supervisor Shaw, instructed County Counsel Mattoon to draft a measure to submit to the body for consideration.

MATTOON WILL SPEAK

County Counsel Mattoon will be the principal speaker today at the annual convention of the District Attorneys' Association of California at Lake Arrowhead. Franklin Swart, District Attorney of San Mateo county, will preside. Mattoon will speak on "Civil Legal Phases of County Government."

Thompson Knocks Out Cardoza at Olympic

11

SPORTS
Los Angeles Times

WEDNESDAY MORNING, JUNE 18, 1930. C

OMPSTON LEADS QUALIFIERS IN BRITISH OPEN

H COMES THIRD ROUND

Shows Up Well in Opening Stanza

Takes Next Chapter in Easy Fashion

of Blows Smothers Gamely Battler

BY PAUL LOWRY

Jack Thompson made a hero of the home-town folks in Ogden here since he was crowned king of the welterweights.

Flashing championship form, Thompson stopped Joe Cardona, a rough and ready foe, in three rounds at the Olympic last night.

As a matter of fact it was but little over two rounds before Cardona hit the canvas, smothered under a hail of head punches that sent him to the floor, first time in the full count. [illegible] of the finishing [illegible] by Billy Coe's [illegible] were only about [illegible] in attendance [illegible] enlivened by the [illegible] Jack Dempsey, ex-ruler [illegible]

[illegible] FOR JACK

Jack Dempsey, in a neat-[illegible] line, was hauled into [illegible] as an introduction as "our [illegible]" by Announcer Dan [illegible]

[illegible] the customary, Dempsey [illegible] the house down with [illegible] think the man is

[illegible] Page 13, Column 4)

Angels Beat Seals, 9-1 Hulvey Tames Missions

BAECHT HURLS EASY TRIUMPH

Moore Homes With Three on to Cinch Struggle

Seals Held to Five Hits by Seraph Slabster

Turpin and Perry No Puzzle to Cherub Forces

SAN FRANCISCO, June 17. (Exclusive)—The Seals could not hit Baecht but the Angels cuffed both Turpin and Perry quite freely, so the Angels won today by a score of 9 to 1. The Seals made only five hits off Baecht and two of these were a bit fluky, and as he walked only one man, the Seals did not have many chances to score.

ED BAECHT

With one man out in the third inning Penebsky looped a single over Sigafoos's head and Turpin drove a ball slowly down the third-base line for a two-bagger. Crosetti drove a liner through Haney to score the run. That was all for the Seals.

SIGAFOOS HITS HOMER

The Angels scored an unearned run in the first inning. With one man out, Moore was safe on Caveney's error and took second while

(Continued on Page 12, Column 4)

Trimdon in Ascot Win

ASCOT (Eng.) June 17. (AP) Trimdon, owned by Gen. Charles Lambton, won the famous Ascot gold vase today at the opening session of "Royal Ascot" week attended by King George and Queen Mary and England's fashionable world. Bonny Boy II, owned by M. E. De St. Alary, won the Ascot stakes while Lord Ellesmere's Lemnarchus captured the Coventry stakes of $1000 by one length from Sir Andrew, owned by William Woodward, noted American sportsman.

CHICAGO MAY STAGE HEAVY GO

Soldiers' Field Scene of Next Sharkey-Schmeling Title Bout

CHICAGO, June 17. (AP)—Chicago and the Soldier Field stadium are under consideration as the site for another world heavyweight championship battle, this time between Max Schmeling and Jack Sharkey.

JACK SHARKEY

Gen. John V. Clinnin, chairman of the Illinois State Athletic Commission, last night said William F. Carey, president of the Madison Square Garden Corporation, had asked if the Illinois commission would sanction such a bout for Chicago. Gen. Clinnin said a license would be granted if the Garden complied with the commission's rules. The bout would be staged under the same charter as the second Dempsey-Tunney fight, which dre wa world record gate.

SHARKEY MAY MEET RISKO-PAULINO WINNER

DETROIT, June 17. (AP)—Interest was added to the heavyweight match between Paulino Uzcudun

(Continued on Page 14, Column 6)

STARS CAPTURE SERIES OPENER

Carlyle's Homer With Bags Loaded Cinches Game

Hollywooders Take Contest by Score of 4 to 3

All Three Red Runs Result on Circuit Wallops

BY BOB RAY

Old Hankus-Pankus Hulvey, who was left at home when the Stars went up to San Francisco last week, stepped out and hurled Hollywood to a 4-to-3 triumph over the Missions in yesterday's Wrigley Field series opener. Hulvey held the hard-hitting Reds to five scattered hits, and the only way the Missions could score off him was by hitting home runs.

HANK HULVEY

Johnny Monroe, who got three of the quintet of safeties off Hulvey, made two of his hits good for the circuit, while Fred Hofman accounted for the other Mission marker with a drive over the left-field wall. In all of the other rounds the Reds never advanced a runner past first, so subdued did Hankus-Pankus keep the forces of Radiant Red Killefer, Hermosa's hermit.

On the other hand, the Stars got but one home run during the day, but they couldn't have picked a more propitious spot to get their circuit clout. Cleo Carlyle, Sheik center fielder, hit the homer and hit it in the first inning when the bases happened to be densely populated by Jesse Hill, Otie Brannon and Mickey Heath. A bit of quick finger arithmetic will soon reveal that Carlyle's blow was therefore good for four runs, all the Stars made during the day, but enough at that.

TOUGH FOR KNOTT

It was a tough blow for young Mr. Knott, the Mission deceiver, but it probably taught him a lesson about when and where to permit the opposition to hit home runs. Here Hankus-Pankus Hulvey let the Reds have three homers and suffered not a bit from his generosity. The difference was that Hankus-Pankus saw to it that

(Continued on Page 15, Column 2)

HUSKIES TRIM BADGERS

Washington Varsity Eight Shatters All Records for Two-Mile Course in Madison Races

MADISON (Wis.) June 17. (AP)—University of Washington crews were on their way to the Poughkeepsie regatta tonight after defeating Wisconsin—the Midwest's hope—in three races here today.

Exhibiting all the power and rowing skill that made them Pacific Coast champions, the Washington varsity eight swept over a two-mile course in 10m. 14s. to shatter all records for that distance here. The Badgers stroked the course in 10m. 25s.

Backing up Washington's varsity oarsmen were the junior varsity and freshmen crews, both of which beat out the Badger shells over the rain and wind-swept course. The victorious junior varsity and freshmen crews negotiated the course in 10m. 32.5s. and 10m. 36s., respectively. The Badgers came through in 11m. and 10m. 46s.

The record-breaking time of the Husky senior boat stamped the westerners as a real threat for the rowing classic on the Hudson the 26th inst. With long powerful sweeps the varsity eight jumped into an early lead today, never to be headed. Wisconsin spurted at the half-way mark when a length and a half separated the two shells, but the effort was repulsed by the westerners. At the finish mark the Huskies were almost three lengths ahead of the Badgers.

Washington's junior varsity finished almost seven lengths ahead of their opponents for the widest margin of victory during the day. Wis-

(Continued on Page 15, Column 5)

Standings and Results

PACIFIC COAST LEAGUE

	W.	L.	Pct.
Sacramento	42	27	.609
LOS ANGELES	39	31	.557
San Francisco	40	32	.556
Oakland	38	34	.528
Missions	36	35	.507
HOLLYWOOD	32	40	.444
Seattle	29	42	.408
Portland	28	43	.394

Yesterday's Results

HOLLYWOOD, 4; Missions, 3.
LOS ANGELES, 9; San Francisco, 1.
Oakland, 4; Portland, 1.
Sacramento, 3; Seattle, 0 (night game.)

Games Today

Missions vs. HOLLYWOOD at Wrigley Field.
LOS ANGELES at San Francisco.
Seattle at Sacramento.
Portland at Oakland.

NATIONAL LEAGUE

	W.	L.	P.c.
Brooklyn	34	19	.642
Chicago	32	24	.571
New York	28	25	.528
Boston	26	28	.480
St. Louis	26	28	.481
Pittsburgh	24	28	.462
Philadelphia	22	28	.440
Cincinnati	21	34	.382

Yesterday's Results

Philadelphia, 5; Pittsburgh, 4 (10 innings.)
Boston, 6-10; Cincinnati, 4-3. (Other games—rain.)

Games Today

New York at Pittsburgh. (Only game scheduled.)

AMERICAN LEAGUE

	W.	L.	P.c.
Philadelphia	34	22	.607
New York	31	21	.596
Cleveland	32	22	.593
Washington	32	22	.593
St. Louis	24	31	.436
Detroit	24	33	.429
Chicago	20	31	.392
Boston	19	35	.352

Yesterday's Results

New York, 17; Cleveland, 2.
Boston, 8; Chicago, 5.
St. Louis, 12; Washington, 9. (Only games scheduled.)

(Continued on Page 15, Column 4)

BRITAIN'S HOPE

A long-suffering English public today hails Archie Compston, gangling home-bred professional, as the white hope of Great Britain against America's great array of stars in the open championship at Hoylake. Compston yesterday won medal laurels in the thirty-six-hole qualifying test with a brilliant score of 141. The first round of the seventy-two-hole medal event starts this morning. [P. & A. photo]

GIANT BRITON HAS CARD OF 141 FOR TWO ROUNDS

Bobby Jones and All Others in American Contingent Qualify for Tough 72-Hole Test

BY FRANK H. KING
Associated Press Staff Writer

HOYLAKE, (Eng.) June 17. (AP)—Archie Compston, giant golfer from the English midlands, with medal rounds of 70-71—141, led the qualifying round for the British open, with Bobby Jones and seven other Americans trailing him.

All the serious contenders from the United States, Leo Diegel, Horton Smith and Macdonald Smith, professionals, and Jones, George Von Elm, Don Moe and F. C. Stevens, Jr., the amateurs, were tonight in the select company of 112, who comprised the 100 lowest scores and ties for the hundredth place.

LEO DIEGEL

Others of the 290-odd who started yesterday are free to go home with their alibis, while the rest fight the real championship battle—seventy-two holes medal play—during the coming three days.

Compston not only led the field but Henry Cotton, young British pro, was second with 143, and W. T. Twine, former Kent professional champion and yesterday's leader, stood third at 144.

With the first three places occupied by Britons there was a tremor of rising hopes that after all there was a chance to regain the old country's long lost open title which has gone across the Atlantic in eight of the last nine years.

Diegel was tied for fourth with Percy Allis at 145 to lead the American group, while George Von Elm tied with Cyril Tolley with 147

(Continued on Page 15, Column 3)

HOYLAKE WEATHER PERFECT

Horton Smith Plays Good and Bad Golf Over Stiff British Test

BY BERNARD DARWIN
[Written exclusively for The Times and the North American Newspaper Alliance.]
British Golf Expert

HOYLAKE, June 16.—Again we had good weather—almost too good—for the qualifying rounds in the British open championship, the second day being as fair as the first.

HORTON SMITH

Horton Smith, who was one of the early starters here, had 75 yesterday at Wallasey, so that he had nothing to fear if he remained decently steady today.

To begin with, Smith looked like the supreme conqueror

(Continued on Page 15, Column 3)

NIGHT BASEBALL NOT WANTED IN ST. PAUL

ST. PAUL (Minn.) June 17. (AP)—Night baseball will not be played by St. Paul of the American Association.

This statement was made here today by Robert J. Connery, owner of the local club on his return from the East where he witnessed night games at Indianapolis.

"Night baseball will accomplish nothing, but will ruin a great game," said Mr. Connery. "I take this view of the situation after seeing games played at night under the most favorable conditions. There is something lacking.

"Proponents of the night contests will find that it is difficult to change the habits of the American baseball public overnight. The greatest number of objections are from the players. They find it difficult to adjust themselves to the new conditions.

"I still have to find anything that can improve on sunlight."

EICHELBERGER LEADS IN CALIFORNIA QUALIFYING PLAY WITH SCORE OF 70

BY EDWARD LAWRENCE

Harry Eichelberger, Jr., of the Los Angeles Country Club, former Southern California junior champion, yesterday led a field of 237 qualifiers for the annual California Country Club invitation tournament with a score of 34-36—70, two under par.

FAY COLEMAN

The young Los Angeles golfer came in late in the afternoon to nose out W. L. "Bill" Jelliffe of Girard, who enjoyed a brief reign in first place with 35-36—71.

Led by Fay Coleman of California, Southern California amateur champion, an additional 130 golfers will shoot at Eichelberger's mark today.

Match play starts tomorrow in ten flights, continuing through Sunday when finals will be played in all flights. Those in the championship and first flights only will play two rounds on Saturday.

SCORING EXCELLENT

With cool weather prevailing, and the course in perfect trim, scoring was excellent. D. P. O'Keefe of California trailed Jelliffe with a 74, and Charles "Chuck" Berdrow, 17-year-old Fox Hills golfer, was fourth with 75. The 76 bracket included such well-known golfers as Ed R. Hurst of California, Jack Mac-

(Continued on Page 14, Column 1)

MUENCH AND CALLOWAY LOSE EASTERN MATCHES

WILMINGTON (Del.) June 17. (AP)—All the favorites in both the men's and the women's divisions of the Delaware State turf-court tennis championships came through with victories today.

Stanley M. Almquist, University of Oregon, defeated Robert Muench, University of California, 12-10, 2-6, 6-2, to enter the fourth round. Other victors in the third round included Frank Shields, New York; Fritz Mercur, Bethlehem, Pa.; Sherman Lockwood, University of Oregon; Alphonse Smith, University of Virginia; Eddie Jacobs, University of Pittsburgh, and Ted Burwell, Sewanee.

Lockwood eliminated Earl Taylor, University of Texas, 6-1, 6-1; Smith conquered Keith Werner, Santa Barbara, Cal., 7-5, 6-2, and Burwell

(Continued on Page 15, Column 2)

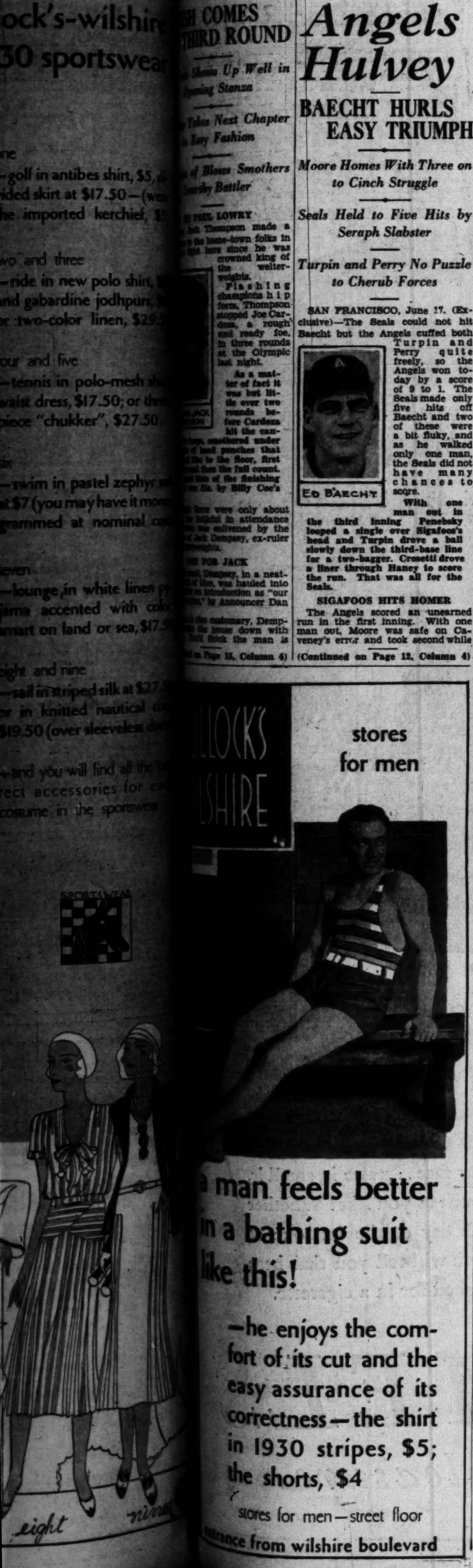
stores for men
a man feels better in a bathing suit like this!
—he enjoys the comfort of its cut and the easy assurance of its correctness—the shirt in 1930 stripes, $5; the shorts, $4
stores for men—street floor
entrance from wilshire boulevard

THE TIME HAS COME

...to point the Cadillac finger of pride at LaSalle ...and ask you in all sincerity to scour the market ...and convince yourself you cannot find its equal

$2710 up
Delivered Here

EVENINGS UNTIL 9
KHJ

DON LEE

SEVENTH AT BIXEL
KFRC

California Distributor Cadillac & La Salle Motor Cars

Yankees Bombard Cleveland Pitchers to Score 17-to-2 Win; Braves Annex P

GEHRIG SWATS ANOTHER HOMER

Eighteenth Circuit Clout for Columbia Lou

Phillies Take 5-to-4 Game from Pirates

Washington Drops Contest to Browns, 12-9

CLEVELAND, June 17. (AP)—The New York Yankees continued their heavy bombardment of Cleveland pitchers today, taking the third and last game of the series, 17 to 2.

Twenty-one hits, including Lou Gehrig's eighteenth homer of the season rang off the Yankee bats as Clint Brown, Pete Jablonowski, Ken Holloway and Sal Gliatto paraded from the bull pen to the pitcher's mound and back again.

Gehrig, Combs and Rice led the New York attack, each getting four hits. Score:

NEW YORK	AB	H	O	A	CLEVELAND	AB	H	O	A
Combs.lf	5	4	0	0	Morgan.1b	4	1	8	1
Cooke.lf	1	0	2	0	J.Sewell.3b	3	0	2	2
Lary.ss	4	1	4	5	Porter.rf	4	0	3	0
Ruth.rf	4	1	0	0	Hodapp.2b	4	1	1	2
Byrd.rf	0	0	0	0	Averill.cf	3	1	2	0
Lazzeri.2b	4	1	2	5	Jamie'n.lf	4	1	2	0
Reese.2b	0	0	1	1	Myatt.c	3	2	8	1
Gehrig.1b	6	4	11	3	Lind.ss	1	0	1	1
Rice.cf	6	4	2	0	Burnett.ss	3	1	0	1
Dickey.c	6	2	4	0	Brown.p	0	0	0	0
Chap'n.3b	6	3	1	1	Jabl's'ki.p	0	0	0	1
Sherid.p	4	1	3	2	Falk.z	1	0	0	0
					Hollo'ay.p	1	0	0	2
					Gliatto.p	1	0	0	0
					Seeds.zz	1	0	0	0
Totals	45	21	27	17	Totals	33	7	27	12

z—Batted for Jablonowski in 2nd.
zz—Batted for Gliatto in 9th.

SCORE BY INNINGS

New York	1	8	0	1	3	2	0	0	2	—17
Cleveland	0	1	1	0	0	0	0	0	0	— 2

SUMMARY

Errors—Brown, Morgan, Averill. Runs batted in—Gehrig, 4; Rice, 3; Lary, 2; Combs, Lazzeri, Dickey, Chapman, 2; Sherid, 2; Averill, Myatt. Two-base hits—Gehrig, Combs, Rice, 2; Myatt. Three-base hits—Dickey, Combs. Home run—Gehrig. Stolen base—Gehrig. Sacrifice hits—Lary, Sherid, Rice. Double plays—Morgan to Lind to Morgan; Lary to Reese to Gehrig. Left on bases—New York, 10; Cleveland, 8. Bases on balls—Off Brown, 1; Holloway, 2; Gliatto, 2; Sherid, 4. Struck out—By Brown, 2; Holloway, 2; Gliatto, 3; Sherid, 1. Hits—Off Brown, 7 in 1 1-3 innings; Jablonowski, 3 in 2-3 inning; Holloway, 5 in 2 2-3 innings; Gliatto, 6 in 4 1-3 innings. Hit by pitcher—By Gliatto (Lazzeri). Passed ball—Dickey. Losing pitcher—Brown. Umpires—Van Graflan, Connolly and McGowan. Time of game—2h. 8m.

BRAVES BEST

BOSTON, June 17. (AP)—Aided by Fred Frankhouse, who came here today from the Cardinals, the Braves managed to take a double-header from the Cincinnati Reds. The scores were 6 to 4 and 10 to 5.

Frankhouse, who came here with Sherdel in a trade which sent Burleigh Grimes to St. Louis, made his debut in the sixth inning of the first game, which Bob Smith and Ed Brandt were letting slip away from them.

Eppa Rixey failed to hold a three-run lead in the second game and the heavy-hitting Braves garnered sixteen safeties off three pitchers before the game was over. Score:

First game:

CINCINNATI	AB	H	O	A	BOSTON	AB	H	O	A
Callag'n.cf	3	2	1	0	Welch.cf	5	2	3	0
Swan'n.cf	2	0	0	0	Mar'n'le.ss	4	2	0	4
Walker.lf	2	0	1	0	Sisler.1b	4	2	10	1
Meusel.lf	2	1	1	0	Berger.lf	3	1	2	0
Crawf'd.3b	4	0	3	1	Chat'm.3b	4	3	0	2
Cucin'o.3b	4	0	0	3	Spohrer.c	5	1	3	0
Heilm'n.rf	4	1	2	0	Clark.rf	4	3	5	0
Kelly.1b	4	3	8	1	Maguire.2b	3	0	3	4
Dur'c'er.ss	4	2	2	1	Smith.p	2	1	0	0
Suker'th.c	4	1	7	0	Brandt.p	1	0	0	0
May.p	2	1	1	1	Frank'se.p	1	0	1	1
Stripp.x	1	0	0	0					
Campb'l.p	0	0	0	3					
Dressen.xx	1	0	0	0					
Totals	37	11	24	10	Totals	36	16	27	12

x—Batted for May in 6th.
xx—Batted for Campbell in 9th.

SCORE BY INNINGS

Cincinnati	0	0	0	0	3	1	0	0	0	—4
Boston	3	0	1	0	2	0	0	0	x	—6

SUMMARY

Errors—Walker, Cuccinello. Runs batted in—Sukeforth, 2; May, Durocher, Chatham, Sisler, Berger, Maguire. Two-base hits—Meusel, Durocher. Home run—Chatham. Stolen bases—Sukeforth, Chatham, 2. Sacrifice hits—Maguire, Berger. Double play—Maranville to Maguire to Sisler. Left on bases—Cincinnati, 8; Boston, 12. Bases on balls—Off Campbell, 4; Smith, 1; Brandt, 1. Struck out—By May, 3; Campbell, 3; Brandt, 1; Frankhouse, 1. Hits—Off May, 12 in 5 innings; Campbell, 2 in 3 innings; Smith, 6 in 4 1-3 innings; Brandt, 3 in 1 1-3 innings; Frankhouse, 2 in 3 1-3 innings. Passed balls — Sukeforth and Spohrer. Winning pitcher — Frankhouse. Losing pitcher—May. Umpires—Magerkurth, McGrew and Reardon. Time of game—1h. 55m.

Second game:

CINCINNATI	AB	H	O	A	BOSTON	AB	H	O	A
Swan'n.cf	5	1	3	0	Welsh.cf	5	1	0	0
Ford.2b	5	3	0	6	Mar'n'le.ss	5	2	0	1
Meusel.lf	4	1	1	0	Sisler.1b	5	2	9	1
Stripp.1b	3	0	7	0	Berger.lf	5	3	5	0
Heilm'n.rf	3	1	4	0	Chat'm.3b	5	3	2	4
Cuc'n'o.3b	3	0	3	0	Cronin.c	3	1	1	1
Dur'ch'r.ss	4	2	3	2	Cun'g'm.z	0	0	0	0
Gooch.c	4	1	3	1	Richb'g.rf	1	0	1	0
Rixey.p	2	0	0	1	Clark.rf	3	1	2	0
M'Weeny.p	0	0	0	0	Spohrer.c	1	1	0	0
Johnson.p	0	0	0	0	Mag're.2b	4	2	5	2
Kelly.x	1	0	0	0	Zachary.p	2	0	0	1
					Brandt.p	1	0	1	1
Totals	34	10	24	10	Totals	37	16	27	11

x—Batted for Johnson in 9th.
z—Batted for Cronin in 6th.

SCORE BY INNINGS

Cincinnati	3	0	0	0	0	2	0	0	0	— 5
Boston	0	0	0	0	2	4	0	4	x	—10

SUMMARY

Errors—Chatham, 2; Cuccinello. Runs batted in—Swanson, Heilmann, Cuccinello, Durocher, Gooch, Chatham, 2; Maguire, 2; Welsh, Maranville, Sisler, Berger. Two-base hits—Gooch, Maranville, Clark, Spohrer, Maguire. Stolen bases—Maranville, Sisler. Sacrifice hits—Cuccinello, Rixey, Welsh. Double plays—Ford to Durocher to Stripp; Chatham to Maguire to Sisler. Left on bases—Cincinnati, 6; Boston, 7. Bases on balls—Off Rixey, 1; McWeeny, 2; Zachary, 2. Struck out—By Rixey, 1. Hits—Off Rixey, 10 in 5 innings (none out in 6th;) McWeeny, 3 in 2 innings (none out in 8th;) Johnson, 3 in 1 inning; Zachary, 9 in 5 innings (none out in 6th;) Brandt, 1 in 4 innings. Winning pitcher—Brandt. Losing pitcher—Rixey. Umpires—Reardon and Magerkurth. Time of game—1h. 55m.

BUCS BATTERED

PHILADELPHIA, June 17. (AP)—Lefty O'Doul's tenth-inning single broke up a pitcher's battle and gave the Phillies a 5-to-4 decision over the Pirates today.

Chester Nichols and Larry French locked in a hurlers' duel, and although hit hard at times, kept the blows well scattered.

Chuck Klein, after going hitless the first three times at bat, connected with a single in the eighth inning to run his consecutive game hitting to twenty-six. Pie Traynor hit a home run in the sixth—the inning in which the Pirates scored all of their runs.

O'Doul's single in the tenth scored Denny Southern, who led off the round with a single and advanced to second on an infield out.

The score:

PITTSBURGH	AB	H	O	A	PHILADELPHIA	AB	H	O	A
Engle.ss	4	0	1	4	South'n.cf	5	3	2	0
Brickell.cf	4	2	5	0	Sherl'k.1b	5	2	11	0
Waner.rf	4	1	0	0	O'Doul.lf	5	2	1	0
Com'sky.lf	4	2	0	0	Klein.rf	4	1	1	0
Tray'or.3b	5	1	0	3	Whitn'y.3b	4	1	2	2
Suhr.1b	4	2	11	0	Friberg.2b	4	0	4	5
Bartell.2b	4	2	3	4	Theve'w.ss	4	1	2	3
Bool.c	4	1	5	1	Davis.c	4	1	6	0
French.p	4	1	0	1	Nichols.p	4	0	1	5
Totals	35	10	28	10	Totals	38	11	30	15

—One out when winning run scored.

SCORE BY INNINGS

Pittsburgh	0	0	0	0	0	4	0	0	0	0	—4
Philadelphia	0	3	0	0	1	0	0	0	0	1	—5

SUMMARY

Errors—Engle, Waner, French. Runs batted in—Davis, Nichols, Southern, Waner, Traynor, Bartell, Bool, O'Doul. Two-base hits—Southern, Suhr, Brickell, Bartell, Waner. Three-base hit—Sherlock. Home run—Traynor. Sacrifice hit—Waner. Double plays—Bartell to Suhr; Whitney to Friberg to Sherlock; Bartell to Engle to Suhr. Left on bases—Philadelphia, 8; Pittsburgh, 8. Bases on balls—Off Nichols, 4; French, 1. Struck out—By French, 1; Nichols, 2. Umpires—Scott, Quigley and Pfirmann. Time of game—1h. 55m.

SOLONS SLAPPED

ST. LOUIS, June 17. (AP)—The St. Louis Browns won from the Washington Senators, 12 to 9, here today in a game which developed into a free-hitting, free-scoring contest in the final innings. The victory gave the Browns the series, three games out of four.

The Browns went into the eighth inning with a 6-to-4 lead, as a result of Goose Goslin's first homer since changing over to St. Louis, and piled six more runs atop their lead. The Senators answered the challenge by scoring five runs in the ninth, just three short of a tie. Cronin also hit for the circuit.

The score:

WASHINGTON	AB	H	O	A	ST. LOUIS	AB	H	O	A
West.cf	4	0	5	0	Blue.1b	4	1	11	0
Rice.rf	5	2	1	0	M'Neely.cf	5	2	0	0
Manush.lf	3	1	1	0	Goslin.lf	4	3	4	0
Cronin.ss	4	1	0	1	Kress.ss	4	1	2	3
Myer.2b	5	1	4	2	Gullic.rf	4	0	4	0
Bluege.3b	4	2	0	5	Melillo.2b	5	2	2	3
Hayes.1b	3	0	10	0	O'R'rke.3b	4	1	2	2
Ruel.c	4	2	3	1	Ferrell.c	4	3	1	2
Liska.p	2	0	0	1	Blaeh'd'r.p	3	1	0	1
Marb'ry.p	1	0	0	0	Coffman.p	0	0	0	0
Judge.x	1	0	0	0	Collins.p	0	0	0	0
Thomas.xx	0	0	0	0					
Harris.xxx	1	1	0	0					
Totals	37	12	24	10	Totals	36	14	27	12

x—Batted for Hayes in 9th.
xx—Ran for Judge in 9th.
xxx—Batted for Marberry in 9th.

SCORE BY INNINGS

Washington	1	1	2	0	0	0	0	0	5	— 9
St. Louis	0	3	0	0	2	1	0	6	x	—12

SUMMARY

Errors—Goslin, Myer, Bluege, Marberry, Hayes. Runs batted in—Cronin, 3; Ruel, Ferrell, 3; Blue, 2; Goslin, 2; McNeely, Kress, Gullic, Judge, Harris, Myer, Rice, West. Two-base hits — Goslin, Ferrell, Blue, Rice, O'Rourke, Melillo, Bluege, Ruel. Three-base hit—Ruel. Home runs—Cronin, Goslin. Stolen bases—Myer, O'Rourke. Sacrifice hits—Blaeholder, Blue, Gullic, Myer. Double play—Cronin to Myer to Hayes. Left on bases—Washington, 6; St. Louis, 8. Bases on balls—Off Liska, 4; Marberry, 1; Blaeholder, 2; Coffman, 2. Struck out—By Liska, 1; Marberry, 1; Blaeholder, 3. Hits—Off Liska, 6 in 5 1-3 innings; Marberry, 8 in 2 2-3 innings; Blaeholder, 12 in 8 1-3 innings; Coffman, none in no innings (1 out in 9th;) Collins, none in 2-3 inning. Winning pitcher—Blaeholder. Losing pitcher—Liska. Umpires—Ormsby, Guthrie and Hildebrand. Time of game—2h. 7m.

SOX SOCK SOX

CHICAGO, June 17. (AP)—The Boston Red Sox defeated the White Sox, 8 to 5, here today and swept the three-game series.

Three Chicago pitchers were ineffective the first two innings during which Boston scored six of its runs. Caraway worked the rest of the way.

The game ended the White Sox' first home stand against the eastern clubs with only four victories in twelve games.

It was the fifth time in six games this year that Boston beat the White Sox.

BOSTON	AB	H	O	A	CHICAGO	AB	H	O	A
Oliver.cf	5	2	1	0	Kerr.ss	5	2	2	1
Sween'y.1b	5	2	12	0	Watw'd.cf	5	2	2	1
Scarritt.lf	4	1	2	0	Reyn'ds.rf	4	0	0	0
Webb.rf	4	3	0	0	Jolley.lf	3	0	3	0
Durst.rf	1	0	0	0	Cissell.2b	4	1	2	2
Miller.2b	5	2	1	0	Clancy.1b	4	2	12	0
Nar'ky.3b	5	2	3	4	Kamm.3b	4	3	3	3
Rhyne.ss	5	2	3	5	Berg.c	4	1	4	0
Berry.c	4	2	3	0	Walsh.p	0	0	0	0
Gaston.p	4	1	0	1	McKain.p	0	0	0	0
					Welland.p	0	0	0	0
					Caraway.p	2	0	0	4
					Barnes.x	1	0	0	0
					Hunne'd.s	1	0	0	0
					Metzler.zz	1	0	0	0
Totals	40	15	27	15	Totals	36	11	27	12

x—Batted for Welland in 2nd.
z—Batted for Caraway in 9th.
zz—Batted for Kerr in 9th.

SCORE BY INNINGS

Boston	2	4	0	0	1	0	1	0	0	—8
Chicago	0	3	0	0	0	1	0	1	0	—5

SUMMARY

Error—Scarritt. Two-base hits—Webb, Narlesky, Kamm. Three-base hits—Scarritt, Rhyne. Bases on balls—Off Gaston, 2; McKain, 2. Losing pitcher—Walsh. Time of game—2h.

JONES WINS OVER RICH

COLUMBUS (O.) June 17. (AP)—Tommy Jones, Atlanta, Ga., won a decision over Johnny Rich, Cleveland, in a six-round boxing match here tonight. Jones weighed 146 pounds, Rich 145.

MISSISSIPPI VALLEY LEAGUE

Waterloo, 6; Cedar Rapids, 3.
Moline, 7; Keokuk, 0.
Burlington, 7; Davenport, 4.
Rock Island, 4; Dubuque, 2.

FOUR ANGELENOS INVITED TO ENTER VANCOUVER TRACKFEST

Four local track stars have been invited to compete in the Dominion Day track-and-field meet at Vancouver, B. C., July 1. The men are Frank Wykoff, Jim Stewart and Vic Williams of U.S.C., and Herman Brix, L.A.A.C. shotput star. All these men are expected to be members of the L.A.A.C. team for the national A.A.U. championships at Pittsburgh August 22, 23, 25.

Pivot Gives Flat Arc to Golf Swing

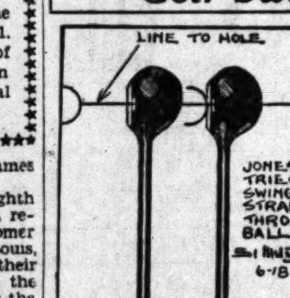

BY SOL METZGER

Bobby Jones has stated that he concentrates on hitting straight through the ball, his club head going through it on the direction line. He says that when he feels he is hitting through from inside the line, as we are told to do by most instructors, he usually hooks.

In short, Bobby feels that his club head meets the ball as in the accompanying illustration. If this is exactly what takes place in his case, then J. Parmley Paret's theory is correct. Our pivots, he claims (which certainly send the body forward at the hips when we swing through,) cause the arcs of our swings to flatten as we go through the ball.

Have you used up two or three strokes trying to get out of a sand trap? Perhaps Sol Metzger's leaflet on "The Explosion Shot" will aid you in cutting down your score. Write for it in care of The Times and inclose a self-addressed, stamped envelope.

BAECHT TAMES SEALS, 9 TO 1

(Continued from Eleventh Page)

Dittmar was being thrown out. He scored on Harper's hit to center.

Sigafoos hit a home run in the sixth. Moore and Dittmar followed with singles but Harper hit into a double-play and Jacobs struck out.

The Angels cinches the game by scoring four in the seventh. Schulmerich got a double and Haney singled. Baecht struck out. Sigafoos was walked. Johnny Moore then cleaned up with a home run over the right-field screen.

A double by Harper and a single by Haney scored a run in the eighth. Baker batted for Turpin in the eighth and Perry pitched the ninth inning for the Seals. He walked Hannah and the latter was forced by Baecht. Sigafoos struck out, but Moore, Dittmar and Harper singled, two runs scoring. Dittmar was thrown out at third trying to get there from first base on Harper's hit. The score:

LOS ANGELES	AB	H	O	A	SAN FRANCISCO	AB	H	O	A
Sigaf's.2b	4	1	2	3	Crosetti.ss	3	1	3	6
Moore.cf	5	2	3	0	Pinelli.3b	3	0	1	3
Dittmar.ss	5	3	0	6	Dono'an.cf	4	1	3	1
Harper.lf	5	3	1	0	Wingo.lf	4	1	1	0
Jacobs.1b	5	1	13	2	Sheely.1b	4	0	7	1
Schul'ch.rf	4	1	0	0	Sulik.rf	4	0	1	1
Haney.3b	4	2	2	3	Cav'n'y.2b	3	0	4	1
Hannah.c	3	2	6	0	Peneb'ky.c	3	1	6	3
Baecht.p	4	0	2	4	Turpin.p	2	1	0	0
					Baker.3b	1	0	1	0
					Zinn.x	1	0	0	0
					Perry.p	0	0	0	1
Totals	38	16	27	14	Totals	31	5	27	15

x—Batted for Pinelli in 8th.

Los Angeles	1	0	0	0	0	1	4	1	2	— 9
Base hits	2	0	1	0	1	3	4	2	3	—16
San Francisco	0	0	0	1	0	0	0	0	0	— 1
Base hits	0	0	0	3	0	1	0	0	1	— 5

Errors—Harper, Caveney, Penebsky. Innings pitched—By Turpin, 8. Charge defeat to Turpin. At bat—Off Turpin, 33. Hits batted—Off Turpin, 13. Runs scored—Off Turpin, 7. Runs responsible for—Turpin, 6; Baecht, 1; Perry, 2. Struck out—By Turpin, 3; Baecht, 6; Perry, 1. Bases on balls—Off Turpin, 1; Baecht, 2; Perry, 1. Home runs—Sigafoos, Moore. Two-base hits—Jacobs, Turpin, Schulmerich, Harper. Runs batted in—Harper, 2; Crosetti, Sigafoos, Hannah, Moore, 3; Haney, Dittmar. Double plays—Sheely to Crosetti to Sheely; Baecht to Jacobs to Haney; Sigafoos to Jacobs. Time of game—1h. 55m. Umpires—Sweeney and Cady.

Reds, Stars, Bat Records

(Compiled to Tuesday, June 17)

REDS

	A.B.	H.	H.R.	S.B.	P.c.
Boone	245	112	20	5	.457
Rosenberg	146	59	9	1	.404
Hufft	239	91	12	1	.381
Monroe	287	104	14	2	.362
Burns	263	86	5	11	.327
Hofmann	141	43	2	0	.305
Mulligan	295	85	1	9	.288
Rodda	184	50	1	0	.272
Brenzel	46	12	1	0	.261
Kelly	104	27	1	8	.260

STARS

	A.B.	H.	H.R.	S.B.	P.c.
Severeid	134	49	5	0	.366
Green	235	84	8	4	.357
Bassler	139	49	0	3	.353
Carlyle	273	95	3	5	.348
Hill	49	17	1	2	.347
Rumler	227	74	7	5	.341
Brannon	288	85	6	5	.295
Heath	181	52	11	5	.287
Gazella	227	64	2	1	.282
Lee	181	48	1	5	.265
Catina	136	27	0	1	.199

KASSABAIN TO FIGHT PEREGRINA TONIGHT

William Kassabain, Armenian 165-pounder, will get his first real chance as a main-eventer tonight when he meets Joe Peregrina at the Wilmington Bowl. Peregrina will be favored to win. He is more experienced than his opponent and a better boxer. Both are great punchers.

A portion of the receipts of tonight's bouts will be donated to a trust fund being raised for the three orphaned children of Motorcycle Officer and Mrs. Brooks Gibson. The parents lost their lives in a traffic accident a week ago.

Frankie Boldt and Kenny LaSalle, hard-hitting lightweights, box the six-round semi-wind-up tonight and Zenaydo Chavez and Jackie Stewart, 150-pounders, box the six-round special.

BARRON, REISTER TO MIX AT SOUTH GATE

Two of the hardest-hitting lightweights on the Coast at the present time, Dario Barron and Bobby Reister, will step eight rounds or less in the main event at South Gate tomorrow night with Reister a slight favorite to halt the come-back attempt of Barron. The Mexican is returning to the ring after a six months' lay-off.

Barron has always been conceded to be a terrific right-hand puncher and what makes tomorrow night's bout attractive from the fans' standpoint is the fact that Reister, the Alhambra schoolboy, has been winning most of his battles by the knockout route, and has been stretching his opponents through use of well-timed right-hand wallops.

LEE WYCOFF TO GIVE MARSHALL TOUGH TIME

Everett Marshall has wrestled several top-notchers of his own weight here since the first of the year, but in Lee Wycoff he is expected to find the toughest one of them all.

Marshall will clash with Wycoff in the finish final event of Promoter Lou Daro's double feature all-star wrestling card at the Olympic next Wednesday night. The mat battle between Ed (Strangler) Lewis and Marin Plestina, also for the best two-out-of-three falls to a finish, originally scheduled to top this mat program, was moved to the second position.

One of the reasons for the change was that the Marshall-Wycoff match was creating more interest among the mat followers of this section than the other big battle. Wycoff has wrestled here but twice, and it was not until his match with Don George here last week that the lanky Missouri grappler opened up enough to show that he was one of the fastest and cleverest heavyweights seen in the local ring this year.

The accidental set-back Wycoff received last week is not expected to stop this new mat star from sticking in the feature event class here should be beat Marshall, Daro declared. The fact that this pair are so evenly matched, and that they are two of the best of the newer crop of heavyweights in the game, is expected to make their bout more colorful than any between Nick Lutze and Joe Malcewicz, or Marshall and Lutze.

The second match will be the "battle of the giants," Lewis and Plestina, mat enemies for years. These two are as evenly matched as the feature eventers. Each weighs around 240 pounds. In experience and strength they are considered equal. Lewis has a slight advantage in speed, although the mat Tarzan has shown remarkable footwork when against grapplers of his size.

Don George will clash with Abe Coleman, Jewish heavyweight champion, in the opening event.

HOLLYWOOD RIDERS OUT TO ANNEX CUP

Victorious in its last two contests, the Hollywood Polo and Hunt Club four will tangle with the Saddle and Sirloin Club Sunday afternoon on the Ventura Boulevard field.

The Movie City team was scheduled to meet the Saddle club last week, but the riders from Griffith Park were unable to appear and Glendale's polo club substituted. This will be a regular round of play in the race for the trophy offered by William Stromberg, Hollywood jeweler. If Hollywood wins Sunday they will gain possession of the cup, as they have a record of three straight wins.

ANDY PAYNE IN POLITICS

CLAREMORE (Okla.) June 17. (AP) Andy Payne, winner of C. C. Pyle's "bunion derby" marathon from California to New York two years ago, has entered a new race. He is a candidate for the Democratic nomination for court clerk of Rogers county.

LEGION SPEEDWAY HAS FINE RECORD THIS YE

Having gone through the 1930 season thus far with a miraculous record as far as the absence of serious accidents is concerned, Dr. Fred Loring and officials of the Legion Ascot Speedway will take all precautions next Sunday to guard against bad wrecks.

Caretaker "Pop" Evans, who had the wrinkles in the turns well smoothed out last Sunday, has been instructed to put a crew to work on the track again, while George Stephenson, technical expert of the American Automobile Association, has been asked to rigidly enforce the rules.

It is claimed by some that E. C. Woodford, driving last Sunday in one of the races with the hood flying loose on his car, should have been flagged down sooner than he was because of the fact that he was endangering lives of other pilots. Also, it is said that Jimmy Sharp, who finished the thirty-lap feature race with a flat tire on his Garnant Special, should not have been allowed to come in on the flat because of the danger involved if the car should have gone into a spin because of being thus crippled.

Officials of the local track point to the fact that there were no accidents last Sunday nor at the previous races and are hoping that the year's good luck charm at the local course is not broken.

Thus far this season, San Jose and Fresno have been the scenes of the big wrecks. Both Francis Quinn and Bill Wheeler, Los Angeles drivers, sustained back injuries at San Jose, in each instance the racing car having ... or colliding with the ...

The smoke's the thing!

The taste, the aroma, all the natural goodness of tobacco's finest qualities are in the delightful smoke that curls lazily from your Camel Cigarette. Let it drift luxuriously about your face . . . taste it, smell it, revel in it . . . smoke as much as you like! Whether it's the first Camel of the day or the last one at night, every sense you have will tell you that here is everything you have wished for in a cigarette.

CAMELS
for pleasure

© 1930, R. J. Reynolds Tobacco Company, Winston-Salem, N. C.

$6.50 This "Checker - Weave" Vamp Oxford is offered by Innes in Black-and-White, in Tan-and-White, in Elk-and-Tan, and in Elk-and-White. One of the Season's favorites and outstanding in value!

$6.50 This "Moccasin-Sole" Oxford is one of the most comfortable Summer shoes ever developed! Available in the popular Beige color. You'll like the airy coolness of this style. Note the price!

$7.50 Here's a "dressier" type of woven oxford—and you can have it with either leather or crepe rubber soles. In Black-and-White, Beige-and-Brown, All - White or All-Beige. This Innes price is LOW!

$8.50 This is the oxford that you will see in the evening at the Club Dances! Your choice of Black-and-White or Elk-and-Tan. Smartly designed and built of high quality leathers. Ask to see them.

INNES SHOE CO.
MEN'S SHOPS
216 West Sixth St. Between Spring and Broadway
6501 Hollywood Blvd. Near Warner Brothers Theater

The illustration shows the famous B.V.D.

your Under... a mento...
...ur underwear is on your mi...
...ot the right underwear.
...e B.V.D. Union Suit is famou...
...ance—permits free movement
...ventilation. Insist on the Red W...
...en forget your underwear and

B.V.D. Reg. U.S. Pat. Off.
Other B.V... Coat Shirts... Pull-Over... Knit Union... ming Sui...
...NION
DISTRIBUTED ... Levi Strauss & ...
Los Angeles 1110 So. Los Angeles St.

Ducks Beate... by Oak...

OAKLAND, June ... though they were ... hits by Roy ... managed to defeat ... Ducks, 4 to 1 ... A timely double ... caused two runs ... and Devivieros ... runs with a double ... Bob Hurst pitched ... for the Oaks ...

PORTLAND: French.cf, Rob't'n.3b, Summa..., Will'm..., Orwoll.1b, Cronin.ss, Mellane.2b, Woodall.c, Chest'f'd.p, Walters.x — Totals 34 10 24 ...

x—Batted for Chesterfield ...

SCORE BY INNINGS: Portland ... Base hits ... Oakland ... Base hits ...

SUMMARY: Errors—Robertson ... Three-base hit—Mellane ... Lombardi, Devivieros ... French. Sacrifice hits ... Runs batted in—Lombardi ... 2; Woodall. Double plays ... well; Mellane to Cronin ... of game—1h. 55m. ... and Kolls.

ENGLAND WINS ...

NOTTINGHAM (Eng.) ... (AP)—England beat Aus... runs in the first cricket ... today.

...SEBALL — WRIGLEY ...
...MISSION vs. HOLLYWOO...
... free only on Wednesday, Thursday a...

Olympic BO...

Th...

THA...

LITTLE STO... FAST SUC...

[NUMBER TH...

ELINOR S...

Eighteen years old . . . higher than any other ... world history. "Born w... hard-boiled pilots. "T... ural' when you put her ...

But there's another 'y... that same story.

OLD GOLD hopped ... years ago. In less than ... zoomed into favor. In ... it had climbed to the ce... holds the coast-to-coast ... America's fastest growi...

For, OLD GOLD, too, is ... Made of better tobacco... nature with a new tas... from irritants. More sm... Greater throat-ease.

OLD GOLD, too, was ... wings."

Annex Pa

EEDWAY HAS CORD THIS YEA

Ducks Beaten by Oakl

OAKLAND, June 17. ... though they were held to ... hits by Roy Chesterfield ... managed to defeat the ... Ducks, 4 to 1, here this ... A timely double by Ernie ... caused two runs in the ... and Derivetros drove in the ... runs with a double and ... Bob Hurst pitched a ... for the Oaks. The score:

PORTLAND	AB	R	O	A	OAKLAND	AB	R	O	A
French,cf	4	0	3	0	Thall,cf	4	0	2	0
Kobr'n,3b	3	0	0	3	Dean,lf	4	0	1	0
Summa,lf	4	0	1	0	Ernst,3b	4	0	0	3
Will'ms,1f	4	0	1	0	Lyons,ss	4	0	2	3
Orwoll,1b	4	0	9	0	Crosby,ss	0	0	0	0
Cronin,ss	4	0	1	4	Perino,c	4	0	5	0
Mellano,2b	4	0	4	4	Orsatti,1b	4	0	9	0
Woodall,c	4	0	4	0	Hurst,p	3	1	0	2
Chest'f'd,p	3	0	0	3					
Walters,x	1	0	0	0					
Totals	36	0	25	14	Totals	31	1	24	8

x—Batted for Chesterfield in ...

SCORE BY INNINGS

Portland	0	0	0	0	0	0	0	0	0
Base hits	0	0	0	0	0	0	0	0	0
Oakland	0	0	0	0	0	0	0	1	x
Base hits	0	0	0	0	0	0	0	1	x

SUMMARY

Errors—Robertson, Mellano. Three-base hit—Martin. Two-base hits—Lombardi, Duriveros, Martin, French. Sacrifice hits—Perino, Runs batted in—Lombardi, Dean, Woodall. Double plays—Cronin to Mellano to Orsatti; Mellano to Cronin to Orsatti; Mellano to Cronin to ... of same—1h. 30m. Umpires—... and Kolls.

ENGLAND WINS ...

NOTTINGHAM (Eng.) ... (AP)—England beat Australia ... runs in the first cricket ... today.

The illustration shows the famous B.V.D. Union Suit, $1.35 the suit.

your Underwear a mental hazard?

...r underwear is on your mind as well as your body ... the right underwear.

B.V.D. Union Suit is famous for fit, comfort and ap... —permits free movement of the body and perfect ...ventilation. Insist on the Red Woven label ... forget your underwear and enjoy life.

B.V.D.

The three letters B.V.D. on the label of a garment identify it as a product of The B. V. D. Co., Inc. It will pay you to look for them.

Other B. V. D. Products: Coat Shirts, Knee Drawers, Pull-Over Shirts, Shorts, Knit Union Suits, Swimming Suits, Sweaters.

B.V.D. Reg. U.S. Pat. Off.

UNION SUIT

DISTRIBUTED BY Levi Strauss & Co.
Los Angeles 210 So. Los Angeles St. San Francisco Battery and Pine Sts.

...BALL — WRIGLEY FIELD
...OON vs. HOLLYWOOD
... on Wednesday, Thursday and Friday

Daily 2:15
Sun. 1:30
Take "H" and "S" Cars to Park

...pic BOXING TUESDAY NIGHT

L. A. High May Meet San Diego for Title

PREP OFFICIALS AFTER CONTEST

Outcome Would Crown Real Southland Champion

Border Nine Willing to Play Pioneers

Romans Boast Great Record in Athletics

BY IRVING ECKHOFF

Old Dame Rumor is footloose again. This time the story is that the L. A. High Romans, baseball champions of the City League, may meet San Diego High for the Southern California prep championship.

San Diego walked off with the Southland title recently, winning the play-off that brought together all of the outstanding Southern California high-school nines with the exception of the Los Angeles City League teams.

L. A. High is undefeated to date, and has cinched the local pennant. They meet Hollywood Friday afternoon on the Redshirt diamond, but the game will have no bearing on the final standings of the teams as far as the Romans are concerned.

It is a known fact that several of the highest officials in Southern California prepdom are anxious to see the San Diego-L. A. High game materialize. However, there are the usual obstacles to overcome, chief among them being the City League rule that prohibits all teams in the loop from competing in Southern California play-off.

Whether or not the game will be played isn't definitely known with all logical arguments pointing to the negative. However, it would be a fitting climax to a great athletic year at L. A. High if the Roman horseriders could annex the Southland baseball championship to their already imposing list of titles.

So far this year the Romans have taken the football, swimming, golf and baseball titles, finished second in track and placed third in basketball and gymnastics.

John Aseltine, principal of San Diego, is pulling hard to have the game played. It would be interesting to see who he would root for if it was actually staged. Aseltine graduated from L. A. High way back in 1912.

One thing is certain, there is quite a lot of interest in the proposed contest. More than 4000 fans were present at the Lincoln-Roman affair Monday at Wrigley Field.

THE Sportlight BY GRANTLAND RICE

I slice and hook and foozle,
I foozle, slice and hook,
And when I get my swing in shape
I lift my head to look.
I've found the cure for slicing
Brings hooking as its price;
And any cure for hooking
Is raw meat for a slice.
Some day I'll learn the secret,
No more to shed sad tears;
I'll get the combination if
I live Nine hundred years.

The Other Side

THE managing directors of Max Schmeling have shown how the German can make $500,000 by next June without fighting a lick until that date. In carrying out this program they will also more than likely get the top of his block knocked off at his next appearance, which may or may not be worth $500,000.

By next June, Schmeling will have fought three and a fraction rounds in two years. And he is between the ages of 23 and 25, just when he should be learning and developing, increasing his skill, his speed, his stamina and his hitting power.

Eleven minutes of actual fighting, under fire, between the ages of 23 and 25 will leave him easy picking for almost any first-class man he may meet, provided Schmeling isn't a superman. And Max isn't a superman. He's just a smart, game young fellow who could have made a first-class heavyweight through proper training and enough actual fighting to learn his trade.

If he stays out until next June, the ring game will see the astonishing proposition of a champion listed at 3 or 4 to 1, possibly greater odds, (all bets off in case of foul.) Schmeling went back a long way from his last year's form. He will slip still farther in another year if he doesn't practice his profession.

And it isn't wise for any champion to wait too long with the fight game tottering along the foul line, with a precipice on either side. In another year it might be too late, where the big money is, anyway.

In the Meanwhile

In the meanwhile, Sharkey, Campolo and the winner of the Stribling-Von Porat affair in Chicago should be able to furnish suitable entertainment, provided some arrangement is made to insure the public complete protection against the fouling germ.

If no such arrangement can be made, there will be no use in promoting any other fights.

The Stribling-Von Porat contest may bring out something of interest, and Campolo will be heard from before the summer is over if he gets his chance. He is nobody's powder puff.

In the first day's qualifying round George Von Elm played thirteen holes in 6 under 4's. Diegel came back in 33 over Hoylake's toughest nine. Here are two men who have the flame, if they can only keep it burning. That old nightmare of one bad round often haunts both. Either can make par look dizzy over any course when at his best. The toughest part of an open championship is being at your best with the pulses trying to jump sideways.

Goodman Reports Again

A year ago, Johnny Goodman, the young Omaha amateur, led the qualifying field of the United States open with 140. Later on he stopped Bobby Jones abruptly at Pebble Beach, largely by winning the first three holes and then making a brilliant finish down the stretch.

More than a few regarded this latter episode as a fluke, but Goodman has proved again he is no fluke golfer. He turned in a 141 for the thirty-six qualifying holes this week for the open and this score was within one stroke of the lowest score made by over 1100 entries.

It was at least proof enough that Goodman can play his share of low-scoring golf in competition.

With practically all the leading American and British stars safely in the fold at Hoylake, the scrapping that starts today should be one of the most interesting events in golf history. Any battle that draws together such stars as Jones, Horton Smith, Diegel, Compston, Mitchell, Cotton, Von Elm, etc., is bound to carry a story worth reading, with an aftermath worth checking up.

BOTTOM FISH BITING WELL OFF HERMOSA

Sculpin, bass, sandabs and halibut, known amond deep-sea anglers as bottom fish, because they are only caught at the bottom of the ocean, are biting well at Hermosa Beach, according to Capt. J. M. Anderson, skipper of the big Olympic fishing barge. For the past week visiting barge anglers have been very successful with this style of fishing, with record catches being brought ashore daily.

Capt Cliff Garner reports excellent fishing on the Hermosa live-bait boats, with barracuda, halibut and bass leading the catches.

GIANTS RECEIVE OPTION ON HOAG

Scout Dick Kinsella Looks Over Solon Star

SACRAMENTO, June 17.—Dick Kinsella, scout for the New York Giants, today was given a thirty-six-hour option on Meryl Hoag, the dazzling young outfielder of the Senators, Lewis Moreing, owner of the club, announced today. Moreing gave the Giants' agent his price on Hoag, and, while not revealed, it is understood to be plenty steep. Kinsella has been watching Hoag for some time.

There were no developments today in the misunderstanding between Moreing and the New York Yanks over the option the Yanks believed they had on Hoag, except that the Baltimore club wired Moreing to hold Pitcher Fay Thomas, who was turned back when Moreing announced the New York option was illegal and not binding.

FELIX has always stood for those fundamentals of service and fair dealing that go to keep customers loyal—that is why our customers are our friends and boosters, and FELIX enjoys maximum repeat business. Why not order YOUR Chevrolet from FELIX? Any FELIX patron will tell you that we do please our owners.

WINSLOW B. FELIX
11th and Olive, CHEVROLET Westmore 8311,
Order Yours from FELIX

HOLLYWOOD LEGION STADIUM
BOXING
FRIDAY NITE 8:30

White Flannels in Abundance

Don't Be Too Late

About 1000 Patterns to Choose From

Jerrems

SALE

A between season event that offers JERREMS CLOTHES *with extra trousers or knickers . . . for the price of the suit alone . . . at*

$65 $75 $85

and upwards

Jerrems Clothes possess an unvarying standard of smart style and high quality . . . consequently, the opportunity to secure these fine suits in a sale of this character is indeed worth while . . . Early selection of fabrics is of distinct advantage.

Your choice of these fine woolens—
Tropical Worsteds
Flannels
Bannockburns
Lonsroyds
Shetlands
Harris Tweeds
Homespuns

Get Ready for the "Fourth"

Extra Knickers for Sports or Week-end Trips

See Our Windows

Jerrems

Formal, Business and Sports Clothes
529 W. 6th St., Pac. Mutual Bldg.

See Our Windows

They Gave a New Thrill

THAT'S WHY THEY GOT THERE . . . SO QUICKLY

LITTLE STORIES OF FAST SUCCESSES

[NUMBER THREE]

ELINOR SMITH

...teen years old . . . and she's risen ...ther than any other woman in all ...rld history. "Born with wings," say ...rd-boiled pilots. "The kid's a 'nat- ...f when you put her in a plane."

...t there's another young ace with ...t same story.

...LD GOLD hopped off just four ...rs ago. In less than three months it ...med into favor. In one short year ...had climbed to the ceiling. Today, it ...ds the coast-to-coast record . . . as ...erica's fastest growing cigarette.

...LD GOLD, too, is a *natural* flyer. ...de of better tobaccos. Endowed by ...ure with a new taste-thrill. Free ...m irritants. More smoke pleasure. ...ter throat-ease.

...D GOLD, too, was "born with ...gs."

"PLEASE MISTER, C'N I FLY IT?" AT THE CRACK OF DAWN, WHILE HER FAMILY SLEPT, THIS 15 YEAR OLD KID TOOK FORBIDDEN FLYING LESSONS. THREE YEARS LATER SHE BROKE THE WORLD'S ALTITUDE RECORD FOR WOMEN.

ON MAY 15, 1927, OLD GOLD FIRST LANDED AT MITCHELL FIELD. IN JUST SEVEN WEEKS IT HAD ZOOMED TO THE TOP — ONE OF THE FASTEST SELLING CIGARETTES AT THE AIRPORT.

OLD GOLD

BETTER TOBACCOS . . . "NOT A COUGH IN A CARLOAD"

Eichelberger Shoots 70 to Lead First-Day Qualifiers in California Invitation

FAY COLEMAN PLAYS TODAY

Brilliant Field Competes in Annual Event

Match Play Starts Tomorrow With Ten Flights

Entry Nears 400 Mark for Culver City Play

(Continued from Eleventh Page)

key of Los Angeles, W. F. Cornett of Girard, and C. E. Smoot of Los Angeles.

Eichelberger punctuated his card, with five birdies, while Jelliffe was under par on thre holes. Following are the cards:

Par (out)	443 444 355—36
Eichelberger	343 544 254—34
Jelliffe	543 443 345—35
Par (in)	345 434 544—36—72
Eichelberger	344 445 444—36—70
Jelliffe	444 434 544—36—71

A number of prominent low handicap golfers are scheduled to play today. Coleman is playing in a foursome with Phil Carter of Rancho, southern amateur medalist, Nick Schaefer of California, and Charles "Chuck" Ward of Brentwood.

Dr. C. K. Manhart of Rancho has reserved starting time for a foursome which includes Lester Coleman of California, Cloyd Marshall of California, and Goy Hanson of California.

Among the other noted entrants are Harry B. Wesbrook of Annandale, Milo M. Marchetti of Rancho, A. K. Bourne of Midwick, Gene Brown of California, F. M. Slade of California, and Cope Norcross of Bel-Air.

A. H. "Ollie" Painter, who is in charge at the first tee, reports that starting times still are available, but that no one will be permitted to tee off after 2:05 p.m. this afternoon.

HOSPITALITY PLUS

As usual, California's hospitality is again one of the features of the tournament. C. R. Cheney, California's popular president, was in evidence as official greeter on the first tee, and Ed Hurst was much in evidence.

Fred Aberle is the modest young chairman of the tournament committee in charge, and Fred is again doing a good job.

Following are yesterday's results:

70—Harry Eichelberger, Jr.
71—W. L. Jelliffe.
74—D. F. O'Keefe.
75—Char Berdrow.
76—Jack Mackey, W. F. Cornett, C. V. Harlow, C. E. Smoot, E. R. Hurst, Ed Walsh.
77—F. C. Charles, Bill Halter.
78—Tom Dering, L. P. Ferguson, Dr. G. Washington Brown, Curtis Meeks, Cecil Noe, H. M. Willis.
79—J. A. Ross, Conway Tearle, Nolen Allen, H. Winters, R. Vogelsang, E. V. Weakley, Walter Moore, G. B. Hodge, W. B. Hambly.
80—N. S. Mitchell, Fred Aberle, Dick Keene, C. R. L. Crenshaw, B. A. Burton, F. G. Beynon, Harley A. Moore, W. B. Gilroy.
81—Fred Larson, W. C. Ramseyer, Bill Hunter, Bill Davidson, G. A. Hunt, A. E. Houghton, H. G. Grapperhaus, Bert Allenberg.
82—C. V. Requa, Stanley Hughes, Paul Lowry, Fred Hanson, H. W. Kirby, M. A. Crane, E. G. Richardson, A. W. Kern, H. B. Boyer, J. M. Saunders, R. E. Corrigan.
83—Ray Hinicker, R. A. Ryan, W. S. Goodrich, L. B. Harbour, Dr. G. W. Shuman, Ed Lawrence, C. R. Cheney, John Camphouse, J. H. Bastanchurry.
84—M. L. Foess, Fred Lang, Glen Doughty, J. O. Carter, E. A. Hoffman, Rudy Becker.
85—F. H. Boston, G. E. Fults, B. E. Smith, Bert Rose.
86—L. Rinker, Bing Crosby, W. H. Spaulding, L. Z. Brown, W. R. McConnell, W. D. Law, R. R. Rogers, E. C. Burger, Al Herzog.
87—E. G. Scheumann, W. P. Paine, G. W. Gardiner, D. Lloyd Darsie, H. B. Price, Jr., Ed Burns, Chody Jennings, Dr. W. D. Goodfellow, Braven Dyer, H. L. Burford, O. G. Singer, W. D. Bradnock, Char Milliken, Otis Hoyt, H. K. Desmond.
88—F. R. Feitshans, W. W. Crenshaw, C. P. Perry, Al Klein, W. Edgar, E. E. Campbell, C. R. Chambers, Lewis F. Lyon, W. Gramm, Jerry Lynch, Griff Bonner, F. S. Stokes, Al Doyle.
89—George E. Toozer, Charles Kerrigan, R. E. Caugher, Al McQuarry, G. C. Landes, A. K. Goodwin, Gus Lindaur, F. B. Castyglone.
90—G. W. Helm, Rube Wolf, Jack Sizer, A. S. Ellis, A. A. Sugg, Brandon Hurst, Bill Oude, H. F. Cochran, F. W. Brown, R. M. Bishop, T. B. Kimbly, L. P. Bradley, J. C. Thurman.
91—Dr. B. W. Wright, A. Ingvolstad, A. J. Bryant, J. B. Asbury, C. W. Jorgenson, V. Rodney Day, E. R. Ward, J. B. Lustig, Bill Wise.
92—Frank Thorwald, Roy W. Culwell, Roy Wolff, V. R. Curtis, E. J. Clement, J. R. Thompson.
93—W. Callahan, D. P. Bryant, C. A. Horsfall, J. Vickers, George J. Richardson, J. O. Crawford.
94—W. L. Heinickle, H. S. Snyder, Leroy Carmen, H. H. Clark, E. M. Morrison, A. C. Jones, H. J. Stiebel.
95—Al Ray.
96—T. B. Kennedy, C. F. Glimm, Carson Taylor, Sr., L. J. Supple.
97—Max Eserer, H. H. Curtis, W. A. Hodge, Dr. M. Waggoner.
98—M. Kaye, H. E. Benson, C. D. Clawson, H. H. Lestico, L. R. Runyon.
99—A. W. Williams, R. E. Pallas, Dr. L. D. Goin, Dr. T. P. Hoeffer, F. R. Richardson.
100—Ross Rook.
102—Gordon Lawson, C. B. Spurlock.
103—J. C. Clasper.
106—H. J. Reineke, W. A. Soule.
108—F. M. Maltby.
109—Giovanni Val.
121—W. E. Welbourne.

Following are today's starting times:

8:00—Leo Hupp, Art Mullen.
8:35—R. D. McLaughlin, J. M. Coykendale.
9:05—Chester Nelson and two.
9:10—L. S. Trigg, Roy Tucker, T. H. Endicott, Bill Derwin.
9:20—L. M. Hoff.
9:35—George Ramsey, R. F. Gradle.
9:50—Don McKinnon, A. E. Bury and F. Bailey.
10:05—Dr. C. K. Manhart, Guy Hanson, Lester Coleman and Cloyd Marshall.
10:10—R. L. Pepp, Harold Morgan.
10:45—M. E. Oswald and E. A. Oswald.
11:10—Jack Pott, E. L. Roddie.
11:25—J. H. Grohman.
11:30—Starter's time.
11:35—W. A. Corder and three.
11:40—Rollinger and one.
11:45—Bob Caswell.
11:50—Bob Merritt and Fred Poter.
11:55—Roy Green.
12:00—Starter's time.
12:05—A. K. Bourne, H. Bryson Wesbrook and two.
12:10—J. M. McKenzie, Dave McKenzie, C. V. Fellows, F. G. Whipple.
12:15—H. Robinson, Mac Francis, A. K. Rebard.
12:15—L. Harry Palmer, E. O. Leake, Roy Thompson, L. L. Doty.
12:20—George McKinney, Gene Pietsch.
12:25—Herman Hellman and two.
12:30—Starter's time.
12:35—Gene Brown, Cope Norcross, George Garrett, Bud Parsons.
12:40—Fred Nelson and three.
12:55—Gerald Trautman.
1:10—Fay Coleman, Phil Carter, Nick Schaefer, Chuck Ward.
1:25—F. M. Slade, F. W. Converse, J. R. Ransom.
1:35—M. M. Marchetti and three.
1:40—Cliff Buck and three.
1:45—C. W. Herring.
1:50—F. G. Richardson, F. W. Shedd, E. W. Buckley.
1:55—Dr. Boyd, Dr. Miller.

FRANK WYKOFF DUE HOME NEXT FRIDAY

Returning from eastern conquests on the track, Frank Wykoff, University of Southern California sprint champion, will arrive home on Friday, according to word received here yesterday. Wykoff did not return with the Trojan track team when it arrived home with the I.C.4-A. and N.C.A.A. championships last week, going to Des Moines and Omaha to visit relatives before heading homeward.

Jim Stewart, high jumper, and Bob Hall, weight man, will also return here Friday after stopping off for a visit in Texas.

RABBIT PUNCHES

By PAUL LOWRY

PEANUT POLITICS

WONDER if it wasn't peanut politics more than British rackets that beat our American girls in the Wightman Cup battle?

Helen Wills Moody and Helen Jacobs, who don't play singles—much less doubles—with one another unless circumstances demand it, lost the match that decided possession of the cup.

Mrs. Anna McCune Harper, the best doubles player in the country, was left at home.

Why? Nothing but peanut politics by the selection committee.

Boston wanted Sarah Palfrey on the team, and Missouri wanted Mary Greef on the team.

Miss Palfrey, a young lady with a future, had some excuse for her selection. She ranked No. 4 last year in the national ratings, and is a promising player.

But Boston couldn't get the vote of Missouri for Miss Palfrey unless Boston's representative voted for Mary Greef.

Helen Wills Moody and Mrs. Harper had practiced together all winter with the expectation of playing together at Wimbledon.

But Miss Greef was selected over Mrs. Harper, who outranks her far more than the national rating shows, and America lost the decisive doubles encounter—the match that gave the British a 4-3 victory.

* * *

TILDEN EXPLAINS

IT IS necessary to read the comments of Bill Tilden to appreciate just how America lost the last two matches—the matches that gave England the cup.

He writes:

"Miss Mudford brought England even by an overwhelming victory over Miss Palfrey in straight sets with the little American girl a victim of center courtitis.

"Miss Godfrey and Mrs. Watson won the cup in a thrilling three-set match over America's two Helens in one of the most exciting climaxes ever seen in tennis history."

And here's the point that tells the story:

"The two Helens clashed in teamwork repeatedly on middle shots."

And the woman who might have saved the day—Mrs. Harper—was left at home.

* * *

THE ITALIAN NEMESIS

IT HAS been suggested by Mr. Bill Henry that it is apropos to refer to Italy as the nemesis of Australia.

Last year Italy bumped Australia off in the first round of the Davis Cup play, and the victory was pooh-pooed on the ground that the Australians had taken the spaghetti eaters too lightly.

This year the Italians met Australia in the semifinal round, and the same general result occurred—a 3-2 victory for Italy.

It is now generally conceded that Italy has a fair sort of a team with aces like Baron DeMorporgu, the shell-shocked war veteran who was wounded something like nineteen times and wears silver plates all over his anatomy to keep it from falling to pieces, and Stefani, who plays equally with right or left hand as befits the occasion.

* * *

OH, THE LADIES!

SOMETHING will have to be done about keeping the ladies off the highways and byways while one of California Country Club's high-powered invitation tourneys is in progress.

There was, for example, the distressing scene of a fellow journalist, Mr. Darsie L. Darsie, being accosted by one of the fair sex yesterday.

The accosting was done as Mr. Darsie proceeded to a short hole—a par 3 arrangement.

The incident so upset the bulging Mr. Darsie that he took a 6 on the simple little thing, and from there on home it could be said truthfully that he blushed from tee to tee and green to green.

Weetamoe in Front Again

NEW YORK, June 17. (AP)—The Weetamoe, Nichols-Morgan syndicate contender for the right to defend the America's Cup, today won her third straight victory over three other aspirants for the honor. Enterprise was second and Yankee, facing her first competitive test, third over the twenty-mile course in Long Island Sound. Whirlwind was fourth and the Vanitie and Resolute, former cup boats, fifth and sixth, respectively.

ARROWHEAD TIGERS TO TACKLE OILERS

With honors even in the race for the summer ice hockey championships, the Shell Oilers and Arrowhead Valley Tigers are expected to uncork some brilliant playing tomorrow night at the Winter Garden Ice Palace, when they clash in the third game of the seven-game series.

Each squad has won one battle, but tomorrow night's affair is the most crucial game of the play-off. The Arrowhead boys were handicapped by lack of reserves in the first clash, and when Manager Patrick signed White, Brown, Smart and Cantillon he strengthened his club 50 per cent. Patrick is also a noted hockey star and should work well with his new men.

STRIBLING INJURED; SCRAP POSTPONED

CHICAGO, June 17. (AP)—The ten-round fight between Otto Von Porat and W. L. (Young) Stribling, scheduled for the Chicago Stadium tomorrow night, today was postponed until Friday night, due to an injury Stribling suffered in training. Stribling damaged his left hand while boxing in his first gymnasium workout a week ago. He tore a ligament and the injury responded to treatment, but he was unable to do any heavy boxing. Consequently he appealed for a two days' postponement to the stadium management so he could sharpen up in his boxing. It was granted.

BREAKERS TO STAGE ROUGH-WATER SWIM

A one-mile rough-water swim, open to all registered athletes, will be held at the Santa Monica Breakers Club the 29th inst under the sanction of the A.A.U., it was announced yesterday by Harry M. Sugarman, managing director of the club.

Norman Manning, well-known director of events, will be in charge of the swim. Entries are scheduled to close Wednesday, the 25th inst., and are being received by Manning at the Breakers, M. B. Egbert, S.P.A., chairman of the swimming committee of the club, and at 784 Gladys avenue, Los Angeles.

Leaders in Coast League

(Compiled to Tuesday, June 17)

BATTERS

	G.	A.B.	H.	P.c.
Boone, Mission	67	245	112	.457
Rosenberg, Mission	47	146	59	.404
Schulmerich, L. A.	61	216	85	.394
Sheely, San Francisco	71	275	108	.393
Hufft, Mission	64	239	91	.381

HOME RUNS

Boone, Mission	20
Wingo, San Francisco	18
Sheely, San Francisco	16
Vergez, Oakland	15
Monroe, Mission	14
Moore, Los Angeles	14

PITCHERS

	W.	L.	P.c.
Freitas, Sacramento	8	[illegible]	[illegible]
Keating, Sacramento	[illegible]	[illegible]	[illegible]
Walters, Portland	[illegible]	[illegible]	[illegible]
Horne, Los Angeles	[illegible]	[illegible]	[illegible]
Jacobs, San Francisco	[illegible]	[illegible]	[illegible]

STOLEN BASES

Haney, Los Angeles	24
Statz, Los Angeles	12
Pinelli, San Francisco	[illegible]
Burns, Mission	11
Knothe, Seattle	[illegible]

(Compiled by Leo Moriarty)

FISHING IS GOOD OFF SANTA MONICA BARGE

The big run of fish off Santa Monica which has been favoring anglers for several weeks has continued into this week, it was learned yesterday from Capt. Jack Dugan of the Morris live bait boats, Morris, Owl and Palisades. The run includes barracuda, bass, halibut and some bonita. The bay is full of yellowtail but they are not striking.

Splendid catches have likewise been taken by the large parties of anglers fishing daily from the Challenger barge, operated by the Morris Company off Santa Monica.

WRIGHT MAY FIGHT PASADENA WINNER

Bearcat Wright, 230-pound Omaha Negro fighter, may fight the winner of tomorrow night's battle between Neil Clisby and Mack House, which is the headliner of an all-heavyweight program at Pasadena Arena. Wright has appeared once in Pasadena when Neil Clisby gave him a hard battle for nine rounds.

The other heavyweight scraps are as follows:

Jack Haywood vs. Jack Hurd, 175 pounds; Hugh Shropshire vs. Duryl Vaughn, 190 pounds; Dell Price vs. Tracy Porterfield, 185 pounds; Cec Myart vs. Jack Bell, 215 pounds; Bill Cooley vs. Jimmy Ross, 185 pounds.

TURNVEREIN TEAM LEAVES

The Los Angeles Turnverein Society, athletic and social organization, is sending forty of its members to the biennial turnfest at Buffalo, N. Y., leaving this morning on the Santa Fe Scout. Carl Mettler, physical culture instructor, is in charge of the party. The organization has a clubhouse at 938 West Washington street.

The Mission Reds have batted out only four three-base hits in ten weeks. Three of the Reds' three-baggers were made in one week. The team played five weeks before making one three-bagger.

TWO CHANGES MADE IN HOLLYWOOD FIGHT BILL

Two changes have been made in the Hollywood American Legion Stadium fight card for Friday night. Claude Varner hurt a hand while training to fight Tommy McGough in the semi-wind-up. Sergio Rodam, Filipino from Pismo Beach, will try and fill his shoes. Rodam recently went ten heats to a draw with Tommy Gardner. He has never fought in this city and makes his debut on the big time at the stadium.

Stutz Houck has been reported sick and unable to fight Billy Wagner in the special, so Russell Rowsey will step in and take his place. The card hasn't been weakened at all, but strengthened in the belief of Tom Gallery.

The main-eventers, Johnny Lamar and Teddy Palacios, are hitting on all six in the gymnasium. Lamar is taking no chances with Palacios, who has a good reputation as a socker. The Mexican is preparing to make some money from now to the end of the year and if there is nothing in sight here he will be sent east by his manager, Jack Russell. Lamar is now rated the best lightweight on this Coast.

CURTIS ARRANGES SATURDAY'S CARD

Four four-round preliminaries will back up the two six-round features on the Main-street boxing card Saturday night. Carlo Curtis completed the card late yesterday. He has Ramon Montoya boxing Kid Abelino at 124 pounds and Pete Pacheco battling Bill McMullen at 148 pounds in the two six-round bouts. The preliminary card is: Milton Wilkins vs. Bobby Flores, 124 pounds; Jack Hurd vs. Evans Fortune, 165 pounds; Eddie Rubio vs. Joie Rich, 118 pounds, and Santo Miniano vs. Nimo Perez, 110 pounds.

BARRACUDA BITING OFF LONG BEACH

Large catches of barracuda, white sea bass, rock bass and halibut are reported daily by the excursion boats leaving the Pine-avenue pier, Long Beach. Yellowtail are now beginning to run.

Due to the splendid breakwater, excursion boats may be anchored with safety in the inner harbor on rough days, where equally as good catches may be had. Boats are loaded, inspected and under control of the City Wharfinger of Long Beach.

Trojan Co-ed Brings Trophy

Helen Marlowe, University of Southern California student, returned to her home in Hollywood this week to add another championship trophy to the Trojan collection of the past university year. Miss Marlowe, who has just completed her freshman year at S. C., won the national girls' hard-court championship and the California junior singles title at Berkeley over the week-end.

SCHMELING MAY FACE SHARKEY

(Continued from Eleventh Page)

and Johnny Risko today with the announcement that Olympia has offered Jack Sharkey $50,000 to fight the winner.

The offer was wired to Sharkey's manager yesterday by Dick Dunn, manager of Olympia.

Uzcudun and Risko continued their training today. The fight is scheduled for Thursday night.

MERCURIES TO DEFEND ELEVEN SWIM CROWNS

A total of eleven outdoor national swimming and diving championships will be defended by L.A.A.C. stars in the 1930 American championships at Long Beach July 3 to 6.

Clarence (Buster) Crabbe will defend four titles, the 300-yard medley and 440, 880 and one-mile free style swims. Josephine McKim defends titles in the women's 440, 880 and one-mile events while Georgia Coleman will defend both high and low-board women's diving titles. Mickey Riley will defend his ten-foot board championship and his brother, Johnny, is defending champion on the thirty-three-foot tower. No other single team in the national meet will defend this many titles.

All the above stars will compete in the prenational indoor swimming carnival at the L.A.A.C. the 27th inst., when such swimmers as Helene Madison of Seattle, Al Zorilla and Ray Ruddy of the New York A.C. and Eleanor Holm, Agnes Garaghty and Adelaide Lambert of the New York Women's Association make their first appearance in Southern California.

The New York swimmers leave for the coast this week, arriving here early next week in time for practice before the L.A.A.C. and national meets. The Long Beach swimming course is being rushed to completion and will be ready for practice week.

CHAMACO TO STAR IN BILLIARDS

Another week of cushion billiard promised again at liard Palace when Joe Ch Angeles three-cushion takes on all comers. recently dethroned champ, met and defeated ponents at Stevens matches last week.

Exhibitions will be Wednesday, Thursday Friday. The usual ney will take place ning. N. M. Sherwood Chamaco this evening Copulos is scheduled position tomorrow night.

BAKER BOUT POSTPONED

CLEVELAND, June twelve-round bout Freeman, Erie (Pa.) and Sergt. Sammy el Field, L. I., scheduled night here, was postponed morrow night because ing weather.

In a sea captain it's Vigilance

in a cigarette it's Taste

ETERNAL VIGILANCE—taking nothing for granted . . . leaving nothing undone—that's the mandate of the sea. Exacting laboratory research, rigid production standards . . . endless care—that's Chesterfield's watchword.

MILD, AROMATIC TOBACCOS, patiently aged, are the basis of Chesterfield's wholesome goodness. Chesterfield's blend and cross-blend retains and rounds out their appetizing spice and flavor.

CHANCE PLAYS NO PART in keeping them true to their course—the safe, satisfying course of . . . "TASTE above everything".

Chesterfield

© 1930, LIGGETT & MYERS TOBACCO CO.

Invitationa

S TO DEFEND N SWIM CROWNS

SSON STAR OUT IN FRONT

Fellow-Fielders With Average of .457

Fifty-Point Edge on Nearest Rival

Bunch of Angels Holds Down Third Place

swimming course in Recreation is being rushed to completion will be ready for practice late week.

CHAMACO TO STAR IN BILLIARD PL

Another week of sterling cushion billiard exhibition promised again at Steven's liard Palace when Joe Chamaco Angeles three-cushion champ takes on all comers. Chamaco recently dethroned Will Lo champ, met and defeated opponents at Stevens in matches last week.

Exhibitions will be played Wednesday, Thursday afternoon Friday. The usual rapid-fire ney will take place Thursday ning. N. M. Sherwood will Chamaco this evening and Copulos is scheduled to fur position tomorrow night.

BAKER BOUT POSTPO

CLEVELAND, June 17. twelve-round bout between Freeman, Eria (Pa.) welte and Sergt. Sammy Baker of el Field, L. I., scheduled for night here, was postponed morrow night because of ing weather.

ilance

ste

We state it as our honest belief that the tobaccos used in Chesterfield cigarettes are of finer quality and hence of better taste than in any other cigarette at the price.

LIGGETT & MYERS TOBACCO CO.

eld

labama Ike Boone Leads Batting Parade in Coast League

Japanese Cop Net Laurels

PRAGUE (Czecho-Slovakia) June 17. (AP)—Japan clinched its Davis Cup tennis series with Czecho-Slovakia today when Takeichi Harada defeated Jan Kozeluh, 6-2, 6-3, 6-2. This gave the Japanese the necessary three victories and carried them into the European zone final, where they will oppose the Italians for the right to play the Americans in the interzone final.

STARS DEFEAT MISSIONS, 4-3

(Continued from Eleventh Page)

there was no hitting the ball out of the lot while runners were on the paths, while Knott picked the worst possible time to yield his four-base wallop.

Chet Chadbourne, originator of the famous mask knockout, was one of the arbiters, Mr. Chadbourne yesterday having had his suspension lifted for messing up the features of burly Buzz Arlett. None of the athletes attempted to rough Chad about so he didn't have to take his mask off, once. Arlett is still on the suspended list and probably will be for some time, for there is an automatic suspension of at least ninety days that goes with manhandling umpires and a certain guy by the name of K. Mountain Landis will probably see that the suspension sticks on Buzz, who got the worst of his clash with Chadbourne to the extent of twelve stitches scattered about his physiognomy.

Returning to yesterday's ball game, Hulvey yielded a run in the first when Monroe parked one into the bleachers out in right field.

Hill opened the Hollywood half of the opening round by beating out a bunt to Knott. Jesse racing down the line as though he figured there was a touchdown against Stanford waiting for him at first base. Lee lined to Boone, but Brannon doubled to right. Heath walked to bulge the bags and bring up Carlyle to the dish. Cleo found one just to his liking and lofted the ball right out of the lot, the ball clearing the bleachers with plenty to spare. And that tells the Sheik scoring for the day.

TWO MORE HOMERS

Hofmann belted one over the left-field wall after two were out in the second inning, while Monroe hit another homer in the third. Johnny's wallop this time cleared the right-field screen.

Monroe threatened to score again in the fifth when he clouted one far enough to be a homer, but this time the ball was foul. Hulvey then struck out Johnny and the Missions were as meek as little lambs for the rest of the afternoon.

Hulvey let Ike Boone, the league's leading hitter, and Fuzzy Hufft, who thinks he is, down without a hit. Hufft even managed to get himself knocked out in the first inning. It happened when Fuzzy hit one to Heath, who juggled the ball and then tossed it toward Hulvey, who came over to cover first. The ball hit Hufft on the side of the head and upset a popular fallacy by hurting Fuzzy, who was out for longer than a ten count. Mr. Hufft got little sympathy while on the ground, one particularly dirty remark coming from the Hollywood bench, where Mr. Vitt yelled, "Aind you're the guy that challenged the Great Shires."

Gordon Rhodes will make his first local appearance since rejoining the Stars and Vitt believes the good-looking right-hander will make it two straight from the Reds. Bert Cole is expected to hurl for the Missions. Score:

MISSIONS	AB	R	H	O	A
Hufft'an,3b	4	0	0	1	4
Monroe,3b	4	1	2	1	4
Boone,rf	4	0	2	1	0
Burns,cf	4	0	2	2	0
Burns,1b	3	0	0	9	1
Wright,ss	4	0	0	2	3
Hofmann,c	3	1	1	3	0
Knott,p	1	0	0	0	0
Mulligan,x	1	0	0	0	0
Scally,x	1	0	0	0	0
Douglas,p	0	0	0	0	1
Cole,xx	0	0	0	0	0
Totals	32	2	5	24	9

HOLLYWOOD	AB	R	H	O	A
Hill,rf	4	1	1	1	0
Lee,ss	4	1	1	2	4
Bran'on,2b	4	1	2	1	4
Heath,1b	3	0	1	11	1
Carlyle,cf	4	0	2	3	0
Shell'k'r,rf	3	0	1	0	0
Severeid,c	4	0	0	4	0
Catins,3b	3	0	0	3	3
Hulvey,p	3	1	0	4	0
Totals	36	4	8	27	9

x—Batted for Knott in 9th.
xx—Batted for Wright in 9th.

SCORE BY INNINGS

Missions	1	1	0	0	0	0	0	0	0—2
Base hits	1	1	1	0	0	0	0	1	0—4
Hollywood	1	0	0	0	0	0	2	1	x—4
Base hits	1	1	1	0	0	0	2	0	x—5

SUMMARY

Error — Heath. Innings pitched—By Knott, Charge defeat to Knott. At bat—Off Knott, 27. Hits batted—Off Knott, 8. Runs scored—Off Knott, 4. Runs responsible for—Knott, 4; Hulvey, 3. Struck out—By Knott, 11; Hulvey, 3; Douglas, 1. Bases on balls—Off Knott, 1; Hulvey, 1; Douglas, 1. Stolen base—Heath. Home runs—Monroe, 2; Carlyle, Hofmann. Two-base hits — Brannon, Lee, Hulvey. Runs batted in—Monroe, 2; Carlyle, 4; Hofmann. Double plays—Wright to Monroe to Burns; Mulligan to Monroe to Burns. Time of game—1h. 34m. Umpires—Chadbourne and Casey.

CALLOWAY AND MUENCH LOSE

(Continued from Eleventh Page)

defeated Russell Calloway, University of California, 6-1, 6-2.

In the women's division, Marjorie Morrill of Dedham, Mass., disposed of Miss Louise McFarland, Pasadena, Cal., 6-1, 6-2.

PLYMIRE'S DEBUT PROVES SUCCESS

NEW YORK, June 17. (AP)—Rain cut short the program in the eastern intercollegiate tennis championship at the Crescent Athletic Club in Bayridge, Brooklyn, today after one match had been completed. Harold Plymire of University of California, third seeded player, made an impressive eastern debut in defeating Guerson Weiss of Brown, 6-0, 6-1, thereby reaching the second round.

Play will be resumed in both singles and doubles tomorrow.

RATZLAFF KAYOED

PORTLAND (Or.) June 17. (AP)—Ray McQuillan, 155 pounds, Denver, Colo., knocked out Herman Ratzlaff, 158, Minot, N. D., in the sixth round of the ten-round main event on the fight card here tonight.

COMPSTON IS GOLF LEADER

Giant Briton Has Card of 141 for Two Rounds

(Continued from Eleventh Page)

to lead the amateurs among the qualifiers.

Bobby Jones was tied with six others for twentieth place in the qualifying lists. He was not a golfing machine as he scaled the heights of Wallasey and finally checked in with a round of 77, which he considered about the worst he had played in Britain.

They made him a life honorary member of the club when he finished, but he did not make a speech about how he loves the Wallasey fairways.

Other disasters occurred at Wallasey. Diegel blew up after a great start which threatened Compston's lead and wound up with 75 when he seemed likely to score 70, and then a church near the clubhouse caught fire and golf fans nd caddies helped choir boys and firemen to extinguish the blaze.

FEW UPSETS

There were few real upsets in the qualifying tests. Arthur G. Havers, the 1923 champion, failed with a score of 159 and three of the oldsters who nowadays play more for fun than for the title, were eliminated, Harry Vardon, 160; Alex Herd, 163, and James Braid, 173.

Macdonald Smith had a fine round of 71 at Hoylake, to tie with Tom Green for the day's leadership there, while Henry Cotton's 70 led at Wallasey.

Don Moe gave the Americans some shaky moments as he started unsteadily and continued to wobble all the way around, finally taking 80. Horton Smith played sound golf all the way, scoring 76, the same score returned by George Von Elm.

All the Americans seemed to be satisfied to qualify without trying to break any records. Weather conditions continued ideal and if similar weather prevails for the next three days the winning score will be many strokes under the 301 open championship record for the course.

The pairings for the American players tomorrow:

Don Moe and Ted Ray.
George Von Elm and A. H. Padgham.
Bobby Jones and Al. Oppenheimer.
Leo Diegel and Syd Fairweather.
Horton Smith and O. Sherlock.
F. C. Stevens and George Duncan.
Jim Barnes and Tom Barber.
Macdonald Smith and D. Shanks.

The leaders in the qualifying play:

Arthur Compston, G. B.	70	71	141
Henry Cotton, G. B.	70	73	143
W. Twine, G. B.	69	76	145
Leo Diegel, U. S.	73	72	145
Percy Allis, G. B.	73	72	145
xCyril Tolley, G. B.	72	73	145
xGeorge Von Elm, U. S.	71	74	145
Thomas Green, G. B.	71	74	145
Stewart Burns, G. B.	72	73	145
Macdonald Smith, U. S.	71	74	145
James Bradbeer, G. B.	70	76	146
Michael Bingham, G. B.	73	73	146
W. Whitcombe, G. B.	73	73	146
C. A. Whitcombe, G. B.	73	73	146
H. Large, G. B.	73	73	146
H. McNeil, G. B.	73	73	146
Abe Mitchell, G. B.	70	76	146
E. H. Kemps, G. B.	73	73	146
W. Nolan, G. B.	73	73	146
Aleber, Jones, Jr., U. S.	74	72	146
G. Lacey, G. B.	74	72	146
W. Large, G. B.	74	72	146
Tom Barber, G. B.	73	73	146
W. H. Davies, G. B.	73	73	146
James Barnes, U. S.	77	69	146

Americans not in the first twenty-five include:

xDonald K. Moe, Portland, Or. 73 80—153
xx. C. Stevens, Jr., Los Angeles 79 78—157
xJoshua Crane, Boston 77 87—164

x—Amateurs.

FAIR WEATHER FOR OPEN PLAY

(Continued from Eleventh Page)

sweeping over the links, with big carries, lovely easy iron shots and long putts that lipped the holes. Jones never succeeded in making Hoylake look simple, but for four holes Horton Smith did. His score was just par—4-4-4-3—but it was all done with such impudent ease that it was impossible to imagine him making a mistake.

However, at the fifth hole, he just let a stroke slip and then at the sixth he missed a putt not much longer than the length of his boot. I do not think that he was worried in the least, but he realized that this was not to be a record-breaking morning for him and that he had better conserve his energies, so he just jogged along comfortably. He missed a couple of very short putts, and, indeed, after that one missed at the sixth, something of the subtle touch of his putter seemed to desert him once and for all. Still, he finished in 76. He has a total of 151 for the two qualifying rounds and he has taken nothing unnecessarily out of himself. He looks good to me, though perhaps not quite so good as Diegel did yesterday.

After Smith there was a dearth of American champions until after lunch, but there were some English champions. George Duncan, who had 74 at the Wallasey course, went to pieces rather badly here at Hoylake. He needed 82. Nothing went right for him and his bad start palpably shook him. However, 156 is, humanly speaking, good enough to qualify, but in any case I fancy the brilliant Duncan cannot quite do what is expected of him nowadays. People still talk hopefully of his scintillating moods, but I fear he cannot produce a mood that will last four rounds.

Cyril Tolley, another player of moods, played finely for a 72 at Wallasey on Monday, but at Hoylake today he started with all sorts of minor disasters and a card of 6-4-5-5 was a poor substitute for par play, 4-4-4-3. Then, however, he pulled himself gallantly together and ended in 75. I am inclined to think that did him more good than if he had sailed around with supreme domination and no troubles.

NIGHT GAME POSTPONED

PHOENIX (Ariz.) June 17. (AP)—President Ed O'Malley of the Phoenix Senators announced today that, due to delay in the installation of projectors on the Phoenix baseball park, the opening game of night baseball in Arizona has been postponed until Thursday night.

Fuzzy Hufft advanced from ninth to fifth position in the batting averages last week. His up-to-date average is .381.

Earl Sheely and Johnny Monroe, two of the Coast League's leading batters, have participated in all games played by their clubs this season. Both have passed the 100 mark in safe hits.

Fred Haney has already pilfered twenty-four bases, exactly twice as many as Ralph Pinelli and Arnold Statz, his nearest rivals for stolen-base honors.

BASEBALL STANDINGS

(Continued from Eleventh Page)

Games Today
Cleveland at Philadelphia.
(Only game scheduled.)

SOUTHERN ASSOCIATION

	W.	L.	P.c.
New Orleans	39	15	.722
Memphis	40	17	.667
Nashville	31	23	.493
Little Rock	27	28	.491
Atlanta	30	34	.469
Birmingham	29	33	.468
Chattanooga	29	34	.460
Mobile	23	39	.371

Yesterday's Results
Atlanta, 17; Memphis, 12.
Little Rock, 6; Birmingham, 4.
(Only games scheduled.)

ARIZONA STATE LEAGUE

	W.	L.	P.c.
Phoenix	37	23	.617
Globe	33	25	.540
Tucson	28	24	.520
El Paso	27	27	.500
Bisbee	23	27	.460
Miami	20	30	.400

(No games played.)

INTERNATIONAL LEAGUE

	W.	L.	P.c.
Baltimore	37	19	.661
Rochester	35	24	.593
Montreal	32	24	.571
Toronto	32	31	.508
Buffalo	28	31	.475
Newark	28	32	.467
Reading	23	35	.397
Jersey City	23	35	.397

Yesterday's Results
Toronto, 10; Reading, 2.
Buffalo, 6; Newark, 1.
(Other games—rain.)

AMERICAN ASSOCIATION

	W.	L.	P.c.
Louisville	36	18	.679
Columbus	31	23	.564
St. Paul	29	25	.537
Toledo	30	28	.536
Indianapolis	26	28	.500
Kansas City	25	29	.463
Minneapolis	19	34	.358
Milwaukee	20	37	.351

Yesterday's Results
Minneapolis, 8; Toledo, 5.
Milwaukee, 6; Indianapolis, 2.
Louisville, 6; Kansas City, 2.
Columbus, 4; St. Paul, 3.

TEXAS LEAGUE

	W.	L.	P.c.
Wichita Falls	40	19	.678
Houston	37	22	.627
Shreveport	28	28	.576
Beaumont	26	31	.477
Fort Worth	25	33	.431
Waco	24	36	.400
San Antonio	23	37	.383
Dallas	20	40	.333

Yesterday's Results
Shreveport, 3; San Antonio, 1.
Houston, 4; Fort Worth, 1.
Wichita Falls, 6; Waco, 5.
Dallas, 8-7; Beaumont, 4-9.

WESTERN LEAGUE

	W.	L.	P.c.
Omaha	31	20	.608
Wichita	32	22	.593
Oklahoma City	30	27	.526
Des Moines	26	29	.473
Topeka	25	33	.431
Denver	26	31	.456
Pueblo	23	30	.434
St. Joseph	23	30	.434

Yesterday's Results
St. Joseph, 5-2; Des Moines, 4-4 (second game 7 innings.)
(Only games scheduled.)

THOMPSON IN KNOCKOUT WIN

(Continued from Eleventh Page)

still champion, gauged by the salvo of applause that always breaks out when he is yanked between the ropes.

Jack didn't make a speech about coming out of retirement, but simply took his bow, shook his hands aloft in answer to the cheers and smiled broadly as he clambered into a ringside seat.

Cardoza made a good fight of it in the first round, coming out of his corner with a rush and setting a fast pace which saw him plaster the black boy's face with hooks and bring the blood from his nose.

Things took on a different complexion in the second round, when Thompson began moving around with the speed of a cat, snaking in ripping uppercuts to the face and making Cardoza miss badly with his swings.

Once Cardoza floored himself with a left hook when the punch failed to find its target as the black boy glided out of harm's reach.

CARDOZA FLOORED

The third round saw Thompson going to work with a vengeance. Punches flew like lightning and they came so thick and fast that Cardoza was caught in the tempest and went down from a right to the chin.

He got up, only to run into another barrage, and a sharp, crisp right sent him on his back. He tried to rise at nine, but pitched forward on his face as Referee Lieut. Jack Kennedy reached the fatal ten.

The semi-wind-up was over in even more of a hurry than the main event, Babe Anderson of San Jose knocking out Leo Hernandez in the first round of a scheduled six-round bout.

Anderson was given consideration for the fight with Thompson but was scarcely known here and Cardoza got the nod instead. Hernandez substituted for Matt Codan.

BUZZ-SAW BOUT

Manuel De Leon and Johnny De Lano threw more gloves than all the other fighters on the bill put together, and after six torrid rounds the referee decared matters a draw.

Steve Hayden dumped Chief White Horse on his ear in the third round of their scheduled six-rounder. The Chief was down in the second from a right to the kisser, but the bell saved him, and final disposition of the bout was reserved for the third round.

In the opener Marcelino Lomelli defeated Johnny Micell in four rounds.

With three knockouts on the program everybody went home early. The show was out at 10:40.

Thompson weighed 147½ for the main event and Cardoza 149½.

Yale Poloists Defeat Cadets

RUMSON (N. J.) June 17. (AP)—Yale's sensational young polo team, with three old Aiken stars in the line-up, smothered the West Point Cadets on Herbert Memorial Field here today. Playing the semifinal of the American intercollegiate championship, the New Haven team triumphed, 13 to 2.

Stuart B. Inglehart, playing No. 3, led his team with six goals and was greatly aided by Michael Phipps, James Mills and J. C. Rathborne. The latter player, who was field captain today, took himself out of the game for the third period and Yale scored then. He returned in the fourth after Hardie Scott had played a chukker.

Capt. Joseph Haskell and Frank W. Wing were the only cadets to score.

Today's win placed Yale in the final against Princeton here Saturday.

THREE EYE LEAGUE

Quincy, 13; Peoria, 1.
Decatur, 6; Danville, 1.
Springfield, 6; Bloomington, 4.

Record Set by Mermaid

SEATTLE (Wash.) June 17. (AP)—In her last appearance here before she enters the national outdoor championship meet at Long Beach, next month, Helene Madison, Seattle swimming marvel, lowered the world's 300-meter record for women here tonight, covering the distance in 3m. 50.5s. The former record was 4m. 8s., held by Martha Norelius of New York. The event, an exhibition affair in the 100-foot Crystal Pool, was officially timed and the record will be forwarded to A.A.U. officials for approval. It was the ninth world's record to be shattered by the Seattle girl.

HUSKIES THUMP BADGER CREWS

(Continued from Eleventh Page)

consin's yearlings proved the only real threat, running neck and neck with the western crew for the greater part of the race.

COACH EBRIGHT SHIFTS CREW

POUGHKEEPSIE (N. Y.) June 17. (AP)—Ky Ebright carried out the threat he made yesterday and made two substitutions in his California varsity on its second day of training on the Hudson River.

Workman replaced Brinck at No. 2 and Woodward took over Dally's oar at No. 5. Ebright may give the two displaced men an opportunity to regain their places, but it is more likely the present boating will stand for the race on June 26.

Coach Russ Nagler followed the example of the senior coach and made two changes in his freshman combination. Neumann went in at No. 5 in place of Enemark and Lackey slid into No. 4 seat, edging out Luther.

Nagler said the boating is not permanent and he expects to make further experiments with the yearling combination. In fact, Nagler is not so enthusiastic about his freshman crew and said he was looking for the worst freshman eight on the river so the Golden Bears might have something at which to point for regatta day.

California held two workouts in rough water. Coach Rusty Callow of Pennsylvania substituted Thrasher for Voerhinger as stroke on his varsity.

RED UHLAN LOSES ON FOUL TO KENNEDY

FRESNO, June 17. (AP)—Irish Del Kennedy, Fresno middleweight, won on a foul from Red Uhlan, San Francisco scrapper, tonight, in the feature bout of the Sun-Maid Athletic Club's weekly boxing program. The low blow came in the fifth round after Uhlan had been warned repeatedly about his punching.

CARNERA FIGHT SOCIAL SUCCESS

Six Hundred Millionaires to See Behemoths Battle

(Copyright, 1930, by North American Newspaper Alliance.)

BY WALTER TRUMBULL

PHILADELPHIA, June 17.—The Primo Carnera-George Godfrey bout in Philadelphia, on Monday night, promises to be a social, if not an artistic success. It may be both.

James I. Bush of New York is lining up some of Madison Square Garden's 600 millionaires and expects to take a carload of them on the Philly pilgrimage, and naturally, the Quaker City's home smart set will turn out. It looks as if Primo and George might make a big improvement on Ward McAllister's 400, raising it to 40,000.

Among the absent will be Frank Bruen. Mr. Bruen wants to go, but is forced to send his regrets, because Campolo is boxing on Monday evening at the Boston Garden. It may be said, without contradiction, that to many persons Campolo appears the most promising fighter now in the glove business. He has a right hand which is a right hand, and he is learning what to do with his left. If Vittorio Campolo ever learns to use a right uppercut in close, he is going to hit somebody in the back row with an opponent's head.

The Carnera-Godfrey match naturally is creating interest. All wish to know whether the big and good-natured George will arrive at the ring in handcuffs. Will Godfrey wrap the drapery of his bath towel about him and lie down to pleasant dreams? Primo has been treated roughly by at least two colored men, who were neither as large nor as able as Godfrey. Has he improved so marvelously in the course of a few months? Perhaps he has.

It should be a great bout. I should not be surprised to see some fast slugging, with several knockdowns, and a thrilling finish. I cannot quite picture Carnera as defeated. A draw might be an artistic thing if the battle was furious enough. But Carnera has not yet quite got into the big money, and this is the bout to get him there. Those behind Primo would not wish anything unpleasant to happen to him. And among Carnera's stockholders are some very deep thinkers and fast movers.

THYE VICTORIOUS IN BULL MONTANA GO

TACOMA (Wash.) June 17. (AP)—Ted Thye of Portland defeated Bull Montana, wrestling movie star of Los Angeles, here tonight two falls out of three in the main wrestling bout. Thye took the first fall with a series of flying wrist-locks and Montana the second with a series of headlocks. Thye won the deciding fall with a flying scissors hold. They are light heavyweights.

The Boone averaged exactly two home runs per week for the first ten weeks of play. Fourteen Coast League players have clouted out ten or more home runs. The San Francisco ball club should pass the 500 mark in runs scored this week. The team had tallied 466 times up to the start of this week's series.

NOTICIAS MUNDIALES DE ULTIMA HORA

NOTAS TELEGRAFICAS

No Se Ha Encontrado Huella del Piloto Perdido en los Andes

BUENOS AIRES, Junio 17.—Han sido vanos todos los esfuerzos hechos para hallar al piloto postal francés, Henri Guillaumet, que se ha perdido desde el viernes último en su tentativa de cruzar los Andes de Santiago de Chile a Mendoza. Todos los derroteros posibles han sido escrupulosamente examinados, y los aviones del lunes, de Compañía Aeropostal, atravesaron cinco veces los Andes sin lograr ver huella alguna del aviador.

Descendiente del Pintor Millett Encarcelado por Fraude

MELUN (Francia), Junio 17.—Jean Charles Millet, nieto del famoso pintor del "Angelus", ha sido hoy sentenciado a un año de cárcel por el delito de haber falsificado cuadros de su abuelo y vendídolos como originales.

Va a Ponerse una Lápida en Honor de Carol

ORADEA (Transilvania, Rumania), Junio 17.—El Consejo de Distrito ha decidido colocar una lápida conmemorativa en el sitio donde aterrizó el príncipe Carol a su llegada a Rumania para reclamar el trono.

Yancey Se Halla en Santiago

SANTIAGO DE CHILE, Junio 17. El capitán Lewis Yancey, aviador yanqui, que anda en vuelo de buena amistad, ha llegado hoy a medio día a Los Cerrillos, aeropuerto de esta capital. Venía de Quintero.

No Aprueba el Gobierno la Exportación de Armas para los Soviets

WASHINGTON, Junio 17.—Ha llegado a ser regla de conducta política del gobierno de los Estados Unidos el desaprobar la exportación de armas, municiones de guerra y aeroplanos militares a la Unión Soviética.

Si bien no hay autoridad gubernativa con facultades legales para atajar esos envíos, los funcionarios del ministerio de Estado dijeron hoy que la administración seguiría la política de hacer saber a los presuntos exportadores que tales consignaciones "son mal vistas".

Se dio a conocer esa decisión a raíz de haber entrado la Compañía de Glen L. Martin, de Baltimore, en tratos con los soviets para hacerles veinte aviones de bombardeo, aviones de otras clases, y equipo, por valor aproximado de $2,000,000. Al conocerse la actitud del ministerio de Estado, se suspendieron las negociaciones relativas.

El gobierno ve estas operaciones con malos ojos "debido a ciertas incidencias recientes", de cuya naturaleza nada dice el ministerio de Estado.

Se Encarece a los Banqueros que Fongan Coto a la Agricultura

DENVER, Junio 17.—Thomas G. Wilson, de Conday (Arkansas), hablando ante la vigésima octava convención del Instituto Norteamericano de Banca, propuso a los banqueros que se organizaran para reducir el área productora de aquellos artículos agrícolas en los que se advierte sobreproducción. Ese plan puede realizarse reduciéndoles los créditos a los agricultores, según opina el señor Wilson.

"Lo que actualmente necesita con urgencia la agricultura no es mayores créditos, sino algún método para descargar de deudas a los granjeros", hizo observar el señor Wilson ante el Instituto.

Entre las razones que se aducen para explicar la actual situación, figuran la ampliación excesiva de las facilidades de crédito, el mal cálculo del coste de producción por parte de los agricultores, y la negligencia de éstos en diversificar sus cosechas y en adoptar la maquinaria agrícola moderna.

"Debemos cesar de conceder grandes préstamos a los granjeros, y tenemos que fomentar la economía y la rotación de cosechas, así como encarecerles a aquellos que tomen consejo de los establecimientos oficiales acerca de las superficies que deban plantar de tal o cual cosa." Tales fueron las palabras del señor Wilson.

NOTAS LOCALES

Siete Oradores en Competencia

Con premios totales de $5000 en efectivo a los que optar, las más caras esperanzas de siete oradores están concentradas en las pruebas finales del sexto Concurso Oratorio Nacional Interescolar. Esas pruebas, cuyo tema es la Constitución de los Estados Unidos, se efectuarán mañana a las 8 p.m. en el Biltmore.

Estos siete colegiales son los supervivientes de una larga lista de inscritos, que contenía los nombres de 1072 estudiantes, pertenecientes a 298 colegios y universidades de los Estados Unidos. Han luchado y triunfado esos siete campeones en pruebas locales, de Estado, regionales y de zona, y ahora van a disputarse el supremo honor oratorio interescolar de los Estados Unidos. Representan lo mejor de lo mejor entre los polemistas colegiales de este país, según lo ha expresado el señor P. Caspar Harvey, director nacional del certamen.

La oposición se verificará en la Sala de Oro, y será seguida de baile y recepción. Todos los números de la fiesta podrán presenciarse con billetes vendidos para ese objeto.

El premio en efectivo del triunfador será de $1500, y $1000 se adjudicarán al segundo. El tercero recibirá $750, y el cuarto, $550. Para el quinto, sexto y séptimo hay premios de $400 por cabeza.

Se Deniega una Licencia para Salón de Billares

Arguyendo que no es sitio apropiado para sala de billares el número 1226 de la calle Séptima Oeste, la Comisión de Policía le negó ayer permiso a Arthur F. Dobie para abrir allí un establecimiento de esa clase.

Courts Beckon Three Suttons

DEL MONTE, June 18.—Miss Florence Sutton of Santa Monica, one of the three famous Sutton sisters who made tennis history at Del Monte in the first decade of the present century, has just sent in her entry for Hotel Del Monte's golden jubilee lawn tennis championships June 20-22. Miss Sutton will be accompanied by her two nieces, Misses Violet and May Doeg and her nephew, William Doeg. It is understood there is a possibility of Mrs. May Sutton Bundy and Mrs. Violet Sutton Doeg also attending the Del Monte tournament which will feature a special old-timers' doubles event. An entry blank has also been mailed to John Doeg, Davis Cup candidate.

Business Buyers Consult The Times

1. Because, for years Times "Business Opportunities" columns have been Southern California's recognized business market place.

2. Because hundreds of the best business buys are advertised in The Times exclusively.

3. Because the wide variety of businesses offered in The Times enables almost any buyer to find a business that comes within his means and his experience.

Times "Business Opportunities" are arranged alphabetically to aid you in finding what you want.

Times Want Ads

WANT-AD INDEX

	Page
LOST AND FOUND	16
SPECIAL NOTICES	16
TRAVEL OPPORTUNITIES	16
AUTOS FOR HIRE	16
SPECIALTIES FOR WOMEN	16
PERSONAL NOTICES	16
BUSINESS NOTICES	16
CONTRACTORS	16
WANTED—Help, Male	16
WANTED—Help, Female	16
WANTED—Help, Male or Female	16
EMPLOYMENT (Investment)	16
WANTED—Situations, Male	16
WANTED—Situations, Female	16–17
WANTED—Situations, Male or Female	17
REAL ESTATE	17
WANTED—To Rent	17
TO LET—Rooms	17
TO LET—Rooms and Board	17
TO LET—Apartments	17
TO LET—Flats	17
TO LET—Houses, Furnished	17
TO LET—Bungalows in Courts	17
TO LET—Houses, Unfurnished	17–18
TO LET—Suburban, Beach	18
TO LET—Business	18
TO LET—Garages, Parking	18
WANTED—Real Estate	18
AVIATION, AIRPLANES	18
AUTOMOBILES	18
FURNITURE	18
SEWING MACHINES	18
MUSICAL INSTRUMENTS	18
RADIO	18
MACHINERY	18
FOR SALE—Miscellaneous	18
WANTED—Miscellaneous	18
SWAPS—All Kinds	18
POULTRY, DUCKS, GEESE	18
PETS AND SUPPLIES	18
HOLLYWOOD	18
BEVERLY HILLS	18
WESTWOOD HILLS	18
GLENDALE	18
EAGLE ROCK	18
PASADENA	18
ALHAMBRA	18
SAN MARINO	18
SOUTH PASADENA	18
SOUTH PASADENA—Real Estate	18
MODERN PROPERTY	18
SUBURBAN PROPERTY	18
SOUTH PROPERTY	18
FOOTHILL RANCHES	18
COUNTRY PROPERTY	18
MOUNTAIN RESORT, LAKE	18
DESERT—Bungalows, Cabins	18
GOVERNMENT LANDS	18
OIL PROPERTY	18
ORANGE, LEMON, WALNUT	18
ACREAGE FOR SUBDIVISION	18
WANTED—Real Estate	18
MONEY TO LOAN—Real Estate	18
MONEY TO LOAN	18
MONEY WANTED	18–19
BUSINESS CHANCES	19
MINES AND MINING	19
APARTMENTS, HOTELS	19
PROPERTY EXCHANGE	19
BUSINESS OPPORTUNITIES	19
LEGAL NOTICES	20
TOO LATE TO CLASSIFY	20

WANT-AD RATES

EFFECTIVE DECEMBER 1, 1929.

Rates per line insertion, 20 consecutive times, 240 Daily; 20 consecutive times, 280 Daily and Sunday; 6 consecutive issues, 210 Daily; 6 consecutive issues, 252 Daily and Sunday; 3 consecutive issues, 126 Daily; 3 consecutive issues, 150 Daily and Sunday; 1 issue, 70 Daily; 1 issue, 84 Daily and Sunday.

Above rates for consecutive insertions only. Irregular insertions at the rate earned. Count 5 words to the line. Minimum space, 3 lines. Telephone your want-ad. Rates quoted on request. Ads may be changed or discontinued at any time before the third insertion. Copy for Monday issue must be received by 12 midnight Saturday. Copy for Tuesday issue must be received by 12 midnight Sunday. Copy for Wednesday issue must be received by 12 midnight Monday. Copy for Thursday issue must be received by 12 midnight Tuesday. Copy for Friday issue must be received by 12 midnight Wednesday. Copy for Saturday issue must be received by 12 midnight Thursday. Copy for Sunday issue must be received by 12 midnight Friday. Copy for Monday issue will be received by telephone until 6 p.m. Saturday. Copy for Tuesday issue will be received by telephone until 6 p.m. Monday. Copy for Wednesday issue will be received by telephone until 6 p.m. Tuesday. Copy for Thursday issue will be received by telephone until 6 p.m. Wednesday. Copy for Friday issue will be received by telephone until 6 p.m. Thursday. Copy for Saturday issue will be received by telephone until 6 p.m. Friday. Telephone service accepted after 6:30 p.m. except on Saturday.

Publication of regular advertising will be corrected on receipt of notice. The Times will not be responsible for more than one incorrect insertion of any advertisement ordered for more than one time.

The insertion of omission or incorrect publishing of advertising will be corrected only by the issuance of one or more days of the service charged for the service rendered.

Monday, 8 p.m., is closing hour for all ads for the early issue of the Tuesday paper. Tuesday, 8 p.m., for Wednesday issue. Wednesday, 8 p.m., for Thursday issue. Thursday, 8 p.m., for Friday issue. Friday, 8 p.m., for Saturday issue. Saturday, 12 midnight, for Sunday issue. Classification of any advertisement running in the Real Estate Section will be changed to Saturday, 8 p.m. WANT-AD COLLECTION BOXES are located at following stores: Broadway Department Store, 317 W. 3rd; Brown Derby, 1240 S. Main; Grauman's Egyptian, 6925 Hollywood Blvd.; Grauman's Metropolitan, 1626 N. Vine; Hollywood Drug Store, 6801 Hollywood Blvd.; Owl Drug Co., 251 S. Broadway; Pacific Electric Bldg., 6th and Main; Pacific Mutual Bldg., 523 W. 6th; Pantages Theatre Bldg., 6th and Main; Pig 'n Whistle, 6280 Hollywood Blvd.; Rexall Drug Store, 7th and Figueroa; Rexall Drug Store, 6th and Hill; Rexall Drug Store, 6th and Main; Rexall Drug Store, 6th and Spring; Rexall Drug Store, 7th and Broadway; Rexall Drug Store, 7th and Grand; Rexall Drug Store, 7th and Hill; Rexall Drug Store, 7th and Main; Rexall Drug Store, 7th and Spring; Rexall Drug Store, 8th and Broadway; Rexall Drug Store, 8th and Hill; Rexall Drug Store, 8th and Main; Rexall Drug Store, 8th and Spring; Rexall Drug Store, 8th and Vermont; Rexall Drug Store, 8th and Western; Rexall Drug Store, 8th and Wilshire Blvd.; Rexall Drug Store, 9th and Hill; Rexall Drug Store, 9th and Main; Rexall Drug Store, 9th and Spring; Rexall Drug Store, 9th and Western; Rexall Drug Store, 9th and Wilshire Blvd.; Rexall Drug Store, Grand and Pico; Rexall Drug Store, Grand and Washington; Rexall Drug Store, Hollywood and Western; Rexall Drug Store, Sunset and Western; Rexall Drug Store, Vermont and Melrose; Rexall Drug Store, Vermont and Sunset; Rexall Drug Store, Vermont and Wilshire Blvd.; Rexall Drug Store, Wilshire Blvd. and Fairfax; Rexall Drug Store, Wilshire Blvd. and Rossmore; Rexall Drug Store, Wilshire Blvd. and Western; Rexall Drug Store, Wilshire Blvd. and Westmoreland; Rexall Drug Store, Wilshire Blvd. and Wilton; Rexall Drug Store, Wilshire Blvd. and Windsor; Rexall Drug Store, Wilshire Blvd. and Wooster; Rexall Drug Store, Wilshire Blvd. and Wooster; Rexall Drug Store, Wilshire Blvd. and Wooster

WANTED—SITUATIONS— Female

Housekeepers, Domestics, Cooks—16-D

RELIABLE German lady, good cook, wants permanent position as housekeeper. Business people or motherless home. Take full charge. Wages $50-$60 per month, room and board. 1116 Lodi Place. HE. 1794.

WIDOW, capable, musical, pleasing personality, desires position as companion or managing housekeeper in motherless home. P.O. box 174, West Los Angeles, Cal.

COMPANION housekeeper, elderly business couple. Small salary. MA. 3897.

COLORED girl wants housework or apartment. References. AX. 9684.

Dressmakers, Seamstresses—16-E

GOWNS and frocks for all occasions carefully and becomingly made. LADI HELEN, AX. 4323.

NEW YORK modiste, fine work, portable machine. References. GR. 3166.

DRESSMAKING, remodeling, family sewing. $3.10 per day. HO. 8878.

NEEDLEWORK by refined woman. $2.50 day. AT. 8266. HO. 5360.

DRESSMAKING, designing, $6 a day, bring portable. RE. 9548.

DRESSMAKER, colored, street, evening clothes, remodeling. AX. 3676.

DRESSMAKER, formerly with Sally Milgrim, N.Y. $6 day. JE. 7724.

DRESSMAKING, altering, repairing, guaranteed. 2321 W. Pico. DR. 4683.

SMART dresses, coats, clever remodeling. Expert. $5.50 daily. DR. 1613.

HIGH-Class dressmaker, excellent on ladies', children's coats. WA. 1713.

DRESSMAKING, alterations a specialty. $3.50 a day. MA. 1908.

EXPERT on gowns and coats. Best city reference. Your home. OX. 7242.

SMART dresses, coats, clever remodeling. Expert. $5.50 daily. DR. 1613.

Professions, Vocations—16-F

POSITION wanted—preferably in private school—by teacher who has training in mechanical arts, painting, etc. Has studied in France and Spain. Would teach other subjects if necessary. Address P, box 26, Times Office.

GENTLEWOMAN returned from Europe, fluent French, Spanish, English, desires position as tutor, governess or companion. References. GR. 3461.

PARISIAN French young woman desires position as secretary. Free to travel. Phone EX. 9739.

TEACHER would like care or tutoring of children during summer. TR. 2244, room 109-B.

MILLINER, experienced making hats. Work as apprentice. OR. 2152.

Day Work, Laundresses—16-L

WIDOW WANTS LAUNDRY, HOUSE-CLEANING. NOT AFRAID TO WORK. RELIABLE. RI. 3549.

A-1 GERMAN laundress and house cleaner. Need work badly. Guarantee my work, very reasonable. OR. 7226.

EXPERIENCED woman, general housecleaning, laundry, care for children, day or hour. Reference. AT. 9975.

COLORED woman wants laundry or housecleaning by the day. OL. 4001.

1ST class ironer wants day work. Call before 9 a.m. or evening. EM. 1646.

EXPERIENCED colored girl wishes work by day or week. HU. 4009-M.

1ST-CLASS LAUNDRESS. NOT AFRAID OF WORK. TU. 3829.

WHITE woman, cleaning by hour. Tue. Fri. only, steady, reference. HO.0504

A-1 WHITE, laundry or cleaning, 35c hour. AT. 5258.

DAY work, week or month. Will stay on place. Colored MA. 1096.

DAY work, any kind, experienced colored woman. AT. 7522.

GENERAL housework, half days, 35c hour. L. P. V cars. WA. 9647.

COLORED woman wants day work, 1st class laundress, home nights AX.5250

DAY work, cleaning, 40c hour, car fare. White. MA. 4346, Room 8.

HOUSEWORK by competent strong woman by hour or ½ day. GA. 4390.

COOKING, light housework, part day. CA. 3981, or write 2812 Silver st.

FIRST-CLASS laundress wants work. Good worker. HU. 3443-W.

LAUNDRY, cleaning. Experienced. White. JOHNSON, MU. 8637.

WANTS work by the day, experienced laundress. HUmbolt 1018-J.

LAUNDRESS at home, socks darned, cuffs, collars turned. AX. 4683.

EXPERIENCED colored girl for laundry and cleaning. HU. 4009-M.

RELIABLE neat colored girl wishes ½ or whole day job. Reference. AX.8251

WHITE girl wants housecleaning, reliable worker, 50c hour. AT. 0254.

EFFICIENT white woman wishes work by day. Best reference. DU. 7378.

A-1 COLORED woman wants work by day, week or hour. AX. 4332.

WANTED, by experienced laundress, day work. $2.50 day. ADams 8718.

COLORED girl, competent, housecleaning, whole or ½ days. AT. 8996.

EXPERIENCED Japanese girl, by day. Sewing, cleaning, laundry. EM. 5472

RELIABLE woman wants work. Tues. Thurs. $3.50 day, car fare. HU.7072-J

RELIABLE colored girl, morning work. Reference. MA. 5085.

NEAT, experienced, colored ½ days of any kind. HU. 9013-M.

COLORED honest girl wants work, week, hour or day. RI. 4205.

WANTED—SITUATIONS— Male and Female —17

GERMAN couple, cook, gardener, $85. White cook, chauffeur, houseman, $100. Japanese couple, cook and maid, $150. The Best couples available are had through my agencies. WESTERN AGENCIES, OX. 9500.

COUPLE, German, first class cook and butler, drive also. A-1 references. Write Young, 1205 W. G St., WILMINGTON.

A-1 experienced colored couple, cook and butler, chauffeur, city reference. Richmond 4885.

OUR HELP MUST BE GOOD. Specialize in Couples All Nations. AAI DOMESTIC SERVICE Agy. FA. 4957.

A-1 white couple, cook, houseman, butler, chauffeur. Excellent references. Phone Clark. AT. 5658.

GERMAN couple, A-1 cook and butler. References. Phone EX. 4166.

COUPLE, cook and general, gardening, driving. References. AT. 9859.

EXPERIENCED middle-aged janitor-maid. Wages and apartment. RI.4529

GERMAN couple, young. Cook, butler, chauffeur. A-1. $150. Agy. OX.9903

JAPANESE couple desires position, experienced cook and maid. MAd. 4858

FILIPINO couple wants position cook and maid. MA. 3493, Room 18.

COUPLE wants housework or hotel by day. Call AL. 8559.

WANTED— To Rent

Miscellaneous —18

GENTLEMAN wishes room in private home, with home privileges, where there are no other roomers, or boarders. Address N, box 189, Times Office.

A WOMAN wants room and board on a ranch, will do light housework. TR. 7456.

COUPLE want room, board and care of baby, first-class home, good pay. Address O, box 366, Times Branch.

BUSINESS girl wishes to share new apartment. 854 S. Harvard. No. 404.

FURNISHED upper flat, duplex; west. Address P, box 457, Times Branch.

VACANT? For tenant phone RE. 5161. Globe Realty, 2222 W. Washington.

TO LET—ROOMS— Furnished, Etc.

Furnished —19-A

ARTISTIC room, kitchen privileges, piano, trees, swings, real home. Also single. 717 S. Burlington. EX. 9266.

LARGE, or small, sunny, quiet, in private home. Garage. Bullock's, 439 S. Westmoreland Ave. R car. DU.2713

BEAUTIFUL room near bath, housekeeping privilege, $5.50. Also small room, $4. 223 S. Hobart. WA. 6362.

ROOMS de luxe, beautiful home, $15 to $30 month, garage. Near transportation. RO. 9490. OX. 4935.

UNUSUAL, $15. Room in lovely home. Excellent location L.A., Hollywood, Beverly, Wilshire Blvd. OX. 4778.

$20—Hollywood nice room, young couple's home. 411 N. Croft, near Beverly.

LARGE, close-in, U, W cars, private home. 1947 Estrella ave. RI. 3819.

2 ROOMS, bath and shower. Kitchen privileges. 557 N. Windsor. HE. 4055.

LOVELY southeast room, private home to business person. DU. 3872.

$20, NICE room, Hollywood home, with family of 2. 411 N. CROFT.

FINE corner room, also sleeping porch, shower. 625 S. Virgil. DU. 8394.

ATTRACTIVE double room, bath, shower, garage, twin beds. 535 S. Oxford.

HOME FOR GENTLEMAN WITH PRIVATE FAMILY. CALL GR. 3294.

$6—DOUBLE, quiet, cool, far above average. J, M cars. 2920 S. Flower.

A REAL home for refined business girl. 341 S. Rampart. DU. 8595.

$3.75—Close in, free parking. Free phone; men. 1341 VALENCIA ST.

ROOM, twin beds in Beverly-Fairfax district, business girls. OX. 4161.

ROOM, private bath, beautiful home. $25. 2251 Crenshaw. EM. 7150.

413 S. ALEXANDRIA. FRONT CORNER, LAVATORY. $20.

$4. Fonet Square. Cool. Bath, phone service. 1249 S. GRAND. WE. 1354.

ROOM, private bath, garage, private home. 2302 W. 22nd St. RO. 9294.

PLEASANT room, business woman, private family. DR. 6066 after 6 p.m.

CORNER room, private home, twin beds, meals optional. EX. 2636.

$5 FRONT, furnished in mahogany and green. 1681 S. Kingsley Dr.

$17.50 MONTH, nicely furnished room, garage. 1050 W. 90th st. TH. 7747.

NICE HOME. 559 N. HELIOTROPE. $25. OL. 2596.

ATTRACTIVE room and quiet home. Center Hollywood. 6407 La Mirada.

$3 UP. Airy room, running water, phone, park. 1217 S. Bonnie Brae.

$3.50 WEEK, sitting and sleeping-room, garage. 228 S. Harvard. WA. 0491.

$6 WEEK. Wilshire district. Private bath, shower, sun porch. 2956 W. 7th

TO LET—ROOMS— Furnished, Etc.

Furnished —19-A

AMBASSADOR vicinity, large front room with dressing room, private bath and shower in beautiful home with spacious grounds, suitable 1 or 2 young men, references. 675 S. VERMONT. EX. 0031.

$4 WEEK, front room, hot water in room, garage, private entrance, free phone, kitchen privilege, it's your home, ladies only. YOrk 5125. 7010 Estrella Ave., near Florence.

$3 WEEK, front room with hot water, garage, private entrance, phone, kitchen privilege, it's your home, ladies only. YO. 5125. 7010 Estrella.

$3.25 EACH, beautiful furnished room, twin beds, hot, cold water, all home privileges. 729 S. Burlington. WA. 8567.

$4 UP, doubles, vacancies for women in sorority house, near U.S.C. Figueroa bus, J car. 643 W. 28th St. WE. 7492.

$3 UP, furnished; phone, parking space, close in. 1340 Constance, off Pico.

NICE room upstairs, bath and shower. Private family. 1115 S. LAKE.

Hotel Rooms —19-B

HOTEL ROSSLARE
JUST COMPLETED
AMERICAN AND EUROPEAN PLAN
Corner 6th and Oxford, at Western. Beautiful, modernistic buildings and furnishings. 100% baths and showers. Singles. Doubles with twin beds.

Rates:	Month	Week	Day
European	$35.00	$9.00	$1.50 up
European, 2 persons, $27.50 each.			
American	$65.00	$18.00	$2.75 up
" 2 persons $55.00 each.			

FI. 2591. R car.

HOTEL BARBARA
TELEPHONE DUnkirk 2460
WEST 6TH AT WESTLAKE AVE.
Adjacent to Park, where living is ideally pleasant, for folks wishing the best at reasonable rates. Attractive rooms, with bath, $42.50 month. Public, private garages.
PIG'N WHISTLE CAFE

$5 Heart City $7 Bath
200 modern rooms, 24 hours' service. VICTORIA, corner 7th and Hope. ADDINGTON HOTEL, 735 S. Hope.

$4.50 WEEK UP—Beautiful outside rooms. Spacious lobby; 10 minutes' walk to Seventh and Broadway. HOTEL OVIATT, PICO & FLOWER

$5 WEEK—LARGE, LIGHT, AIRY ROOMS, NICE LOBBY; 10-MINUTE WALK to 7TH AND BROADWAY. Morrison Hotel, 1246 S. Hope St.

$1 Day—El Rey Hotel
$4-$10 week. New 10-story fireproof. 511 E. 6th st. MA. 1561.

$1 Huntington Hotel $5
$20 month, right downtown, fine lobby, 24-hour service, 8th and Main

Elk Hotel, 947 W. 6th
$1 day, $5 week up. Downtown, out of noise. Sunny, new, steam.

$6 week. Outside rooms. Lovely garden.
New Hotel Grauman
Homely lobby. 675 N. Kenmore OL.2191

$5 WEEK, WITH BATH, $7. CONGRESS HOTEL, 729 W. 8TH ST.

$4 WEEK, 100 rooms with showers. New Hotel Modoc. 819 Towne ave.

$2.50 WEEK, with private bath $5. Koneta, 131½ North Broadway.

Housekeeping Rooms —19-K

$2 up. Clean airy room, apartment, extras included, close in. 1341 Albany.

$2.50-$3. Front rooms, everything furnished. 1067 Byram. W. 11. AT.6704

$4 UP. Housekeeping and apartments, all included, parking. 1500 W. 20th.

$3 UP, housekeeping rooms, apartment $5, extras free. 1401 Bond. AT. 8208.

$5 WEEK, 2 rooms, overstuffed (A-1.) 1735½ Venice Blvd. DR. 9269.

$3. $5, room apartment, week free. Parking. 408 W. 21st. M, J cars.

$3-$3.50. Clean, quiet. Parking. Walking distance. 1137 W. 1ST ST.

$3 UP. Nice sunny rooms, E, F, M cars. 243 W. Jefferson. AT. 5520.

TO LET—ROOMS— And Board —19½

$50 UP THE TOWERS
American plan hotel. Singles, doubles, twin beds, private baths and showers. Excellent meals. Corner 6th and St. Andrews. FI. 1262.

GARLAND HOTEL, 726 South Garland 3 blocks west of Figueroa near 7th. H, R, S cars. TR. 3328. $9-$16 week. Unusually good food. Homelike, showers, music. Walking distance.

$8.25 WEEK each, man and wife or mother and child. Breakfast, dinner private bath. West Adams district. Want couple who would appreciate a private home. RO. 6669.

ELDERLY people, convalescent and invalids, if you are looking for a real home, good care, lovely rooms, you will be glad you came to us. Douglas 541-R.

$35—SOUTHERN PINES—$45 Lovely rooms, twin beds, running water, 3 baths, dancing, radio, bridge. 643 S. NEW HAMPSHIRE. EX. 8153.

EXCLUSIVE Wilshire home, beautiful front room adjoining tile bath and shower. Excellent cooking. 930 S. Menlo. DU. 9063.

$35 COOL, airy, rooms, excellent home cooking, piano, radio, free parking. 4 baths. WE. 4750. 1120 W. 27th st. near West Adams.

ST. ANN'S RESTORIUM for aged and convalescent. Splendid care. 2029 W. WASHINGTON. EM. 2619.

$10 WEEK, lovely double room, twin beds, adjoining bath, best meals. 515 S. Alexandria. EX. 1850.

$9 UP. Large airy room. Twin beds, single. A-1 meals. Every convenience. 1815 N. Gramercy Pl GL. 1644.

HAVE room and board for child. $3 week. Also room for father, mother. Address P, box 347, Times Branch.

CLOSE in, home privileges, 1 or 2 young business women. Catholic preferred. $9. DR. 0980.

LITTLE Flower Restorium for aged and convalescent; splendid care. 2009 W. Washington. RO. 1804.

LOVELY room, 2 meals, beautiful large Hollywood home. 7245 Franklin ave. HE. 5434.

$45-$50. Attractive single, double, young people, music, best meals. 722 S. St. Andrews Place. WA. 7684.

LARGE, BEAUTIFULLY FURNISHED room, shower, A-1 meals, free parking. $10 week. 538 S. HOBART.

PRACTICAL nurse takes boarders, good care, $40-$50. Phone UN. 9414.

OLD People's Home. Nurse's care. Inexpensive. 1225 Arapahoe. WA. 7083.

NICE sunny room, board for business people. $10 up. 628 S. ARDMORE.

$9 UP; airy rooms, showers, good food, park. 825 S. Burlington. DR. 9675.

$50 month. GOOD home for elderly lady. 923 N. Heliotrope. MO. 14433.

502 S. HARVARD. Vacancy for business girl in large corner room.

NICE home for elderly ladies, some care. Wilshire district. WA. 5272.

ROOM, board for mother. Will care for child during day. RI. 2831.

550 S. HOBART BLVD. VACANCY for business girl in nice home.

Rooms, Board for Children—19½-H

EXPERT care small children. Room parent. 1021 Grandview. EX. 2411.

CARE child, housekeeping or board parents. 1336 W. 30th st. RE. 5639.

BOARD 1 or 2 children, room for parents, reasonable. RO. 8335.

ANNOUNCEMENT

The following subdivision of Rental Columns will enable Times' readers to more quickly locate the place they want to rent.

West and Northwest
Includes all west of Main street and all sections north of Jefferson street—West Adams, Pico Heights.

South and Southwest
Includes all south of Jefferson street and west of Main street—Vermont Square, Manual Arts, Angeles Mesa, Goodyear district, etc.

East and Southeast
Includes all east of Main street and south of Mission Road—Hollenbeck Heights.

North and Northeast
All north of Mission Road and east of Glendale Boulevard, Elysian Park, Highland Park, Lincoln Heights, Garvanza, Glassell Park, Huntington Drive.

TO LET—APARTMENTS— Furnished

Miscellaneous —21

JACKSON APTS.
115 N. JACKSON, GLENDALE
Beautifully furnished singles, $40 Doubles, $60 and up.

$45 TO $55. DELIGHTFULLY COOL New artistic doubles, Frigidaire, showers, wide halls, everything included at price you'd pay for singles. 3518 Glenhurst. OL. 7642.

$40-$45 SINGLES, $60-$65 DOUBLES. New apartments, smart and luxurious, close in, near Brand Blvd. 214 E. CHESTNUT ST., GLENDALE.

HILSDEL APT., 448 South Lake. New Single. $40 Double $50. Frigidaire, extras. H-R-D cars. Westlake Park.

THE BROWNLEIGH
626 S. ST. PAUL. D CAR.

$65, NEW double. Frigidaire, 1st block N. Wilshire, 1 block W. of Robertson. 163 N. CLARK DR.

$50—SPACIOUS doubles. Maid service. Wilshire's best. 250 S. Coronado.

$42.50. DOUBLES. Extras. Overstuffed, close in. H. R. S cars. 692 Valencia.

$32.50. FINE overstuffed, modern, tile. Frigidaire. 1286 SUNSET BLVD.

$35 up. Singles, Frigidaire, extras included. 542 N. Alexandria. H car.

West and Northwest —21-A

BACHELOR Apartments, $30 and up; light and gas furnished. 7315 MELROSE AVE.

ANSONIA
2205 W. 6TH ST. DR. 4280.

$40-$45. SUNNY doubles, real bedroom, tile features. 2723 SAN MARINO.

5 LARGE rooms and garage. Near L. A. High. $55. 1189½ Queen Ann.

TO LET—APARTMENTS— Furnished

West and Northwest —21-A

RENTAL PROBLEM SOLVED
ANY PRICE. ANY LOCATION.

ASHMONT APARTMENTS
908 SOUTH HOBART
Luxuriously furnished large apartments. Attractive dinettes; ample closet space. Near 2 car lines and motor bus service. Singles $60 up. Doubles, $100 up.

MAYFAIR APARTMENTS
1760 NORTH WILCOX AVE.
Choice Holywood location. Singles, $55 up. Doubles, $85 up. Triples, $100 up. 24-hour switchboard service. Near Hollywood Blvd.

ST. GEORGE COURT
1245 N. VINE. HOLLYWOOD.
Apartment hotel; 24-hour service; steam heat. Lovely garden. Garage adjoining. Bachelors, $40 up; singles, $45 up. Studio apartments with 1 or 2 balcony bedrooms, $75 to $125. Very convenient transportation.

WESTCHESTER APTS.
PICO AND WESTCHESTER PL.
Singles and Doubles, $60 to $125. Spanish lobby. Large apartments. 24-hour service. Hotel accommodations. Electric refrigeration. Sun room, roof garden. Cafe in connection.

SHERMAN APTS.
314 S. ALEXANDRIA ST.
$60 up, singles. $100, doubles. Sunny, outside apartments, 24-hour hotel service. Daily maid service. Sun garden. Modern equipment. Exceptional values. S car.

EVELYN-AMBASSADOR
756 S. NORMANDIE
Singles, $45 up. Doubles, $65 up. 1 block from Ambassador Hotel. Near shop, stores, transportation.

SAXONIA ARMS
400 S. KENMORE
Singles, $50 up. Doubles, $85 up. Large single apartments; steam heat, convenient to bus and car line.

LA GRACE APARTMNTS.
425 S. BONNIE BRAE
Close-in apartments. Close-in Westlake district. Spacious closets. SINGLES, $35 UP.

KAY APARTMENTS
106 E. WASHINGTON BLVD.
Singles, $32.50. Doubles, $45 up. Everything included. Close. Splendid car service.

WESTMINSTER ARMS
560 N. KINGSLEY DRIVE
$40. Large singles. Frigidaire, private garages; quiet residential district

Over 100 Apartments and Hotels OPERATED BY
Consolidated Free Rental Service
FREE AUTOMOBILE SERVICE
For further information Call, phone or write
TUcker 9021 day, TRinity 1151 night
842 S. GRAND AVE.

Benjamin Franklin
512 S HOBART BLVD.
NEW 7-STORY CLASS A BUILDING
LUXURIOUSLY FURNISHED
GARAGE AND SWITCHBOARD
Steam Heat
SINGLES DOUBLES
MRS. E. S ROBERTSON, Manager

WILSHIRE-LA BREA
365 S. CLOVERDALE, CORNER 4TH
Take La Brea car. Large rooms and closets. Singles, doubles. Cool ocean breezes, good service, homelike, up-to-date, all outside rooms. Easy to reach all points. Superb tea rooms. Hancock Park Apartments.

ARDMORE APTS.
Operating under new policy. We offer the best at most reasonable rates in singles and doubles. Beautiful lobby, card and billiard room.
FREE PARKING
637 N. Ardmore, north of Beverly

National Hoover Apts.
$40 and Up
Singles and Doubles. Beautifully Furnished.
OL. 9337 904 N. HOOVER.

El Patio Apartment
114 South New Hampshire
Beautifully furnished double apartments, bedroom, dinette, sun bath, booths on roof. Refined atmosphere.

FANSAM APTS.
301 S. KENMORE S CAR
Beautifully furnished bachelor and single apartments $40 and up. Doubles, $55 up, including phone, gas, and light. Weekly service.

BEAUTIFUL, NEW, UNUSUAL
"GRAMERCY MANOR"
Latest in every detail, 2, 3, 5-room apartments at reasonable rates, in a residential district. Real HOME. Free garage. 1327 S. Gramercy Place.

ROCHELLE APTS.
427 S. MARIPOSA. EX. 1691.
SINGLES, $55 UP. DOUBLES, $110 UP. Just opened, exceptionally equipped. 2 blocks Ambassador Hotel.

$35 Mansur Manor $65
1812 W. 5th St., between Bonnie Brae, Burlington. Double, single, bachelor. Includes light, gas. Frigidaire, service. D car to Burlington.

$40. $60.
BURLINGTON MANOR
Singles, double. Newly furnished. ELECTRIC REFRIGERATION. 625 SOUTH BURLINGTON.

THE ALDERSHOT
Singles. Clean and quiet. Frigidaire. All extras included except phone. Reasonable rates. S car and Beverly bus. 147 S. NORMANDIE.

THE TRAYMORE
523 S. RAMPART BOULEVARD
Singles, doubles. All modern conveniences. Private park. Reasonable rates. 3-minute car and bus.

$45 Lil-Mar Apts. $70
Singles, doubles. New beautifully furnished, gas, lights, Frigidaire. M and J cars. 2315 S. FLOWER.

WILL sublet my beautiful double apartment for any length of time; has regular bedroom, twin beds, only $50, including extra bed, Frigidaire, etc. 1110 S. LAKE ST.

PICARDY APTS.
109 S. NORMANDIE
Single apartment now available. Large, cool and quiet, twin beds.

MARIPOSA LODGE
Unique apartments, bedroom, gardens, miniature golf, refrigeration, service. $55 up. 1014¾ N. Mariposa.

Beverly Hills Attraction
$75-$90, new apartment-house, all doubles. ½ block off Wilshire. 137 S. Canon Drive., Beverly Hills.

$40 ARTABAN $40
Singles. Overstuffed, lights, gas, phone; electric refrigeration; janitor service included. 511 S. Rampart.

$50 BEL-AIR APTS. $70
New singles, doubles, luxuriously furnished, twin, double beds, flat rate. 129 N. OXFORD. HE. 5988.

633 S. BERENDO
VILLA MARIA - SUMMER RATES
LARGE ROOMS AND CLOSETS

SINGLE, double apartments. Outside, west and east front, overstuffed furniture. Rent, single $25, double $35. Walking distance. 1301 W. 10th.

$45 Beverly Lake Apts.
New singles, dinette. Extras included. Frigidaire. 118 S. LAKE.

BEAUTIFUL SINGLES and DOUBLES
RAYBELLE APTS.
All extras. 756 S. Mariposa. N car.

LOW SUMMER RATES, $40 TO $65
"Beautiful" Robert Arms
668 Rampart, between 7th-Wilshire.

SUMMER RATES, SINGLES-DOUBLES
SHELDRAKE APTS.
Free phone. 511 S. Oxford. EX.5458

$37.50 SINGLES $40
The Florentine. Attractive outside apartments. Near cars. 1897 W. Adams

$30 Large Singles $35
Overstuffed. 629 S. Burlington Ave.

COPELAND—Charming, newly decorated singles, quiet, cool, close in. $32.50, including extras. 1231 W. 4th

$32.50. Large single, overstuffed, tile bath, kitchen, gas, light, Frigidaire included. 1801 S. BONNIE BRAE.

SINGLE apartment free to lady who can help me keep select apartment house filled. WY. 1344.

$35 Alvesta Apts. $45
Modern singles. 816 S. PARKVIEW.

$4 AND $5, 2 and 3-room apartments, clean. 111 S. Beaudry ave. MA. 4390

$30—MODERN singles. Tile baths, showers. N car. 1005 W. 23RD ST.

BEAUTIFULLY furnished doubles, $60. 308 N. Almont Dr., Beverly Hills.

$22.50 UP. Modern singles, downtown. Stanley Apartments. 210 S. Flower.

$30, 2 rooms, nicely furnished. Garage Adults. 1524 W. 29th st. RE. 5286.

$25 Up—255 S. Catalina

$40—3 rooms, real bedroom, 2 beds. H car. MO. 13574. 619 N. Kenmore.

BEVERLY HILLS, new singles, doubles 121 N. SWALL DR., near Wilshire.

$25 TO $35, YULE APTS. Heat, overstuffed, elevator, lobby. 1243 W. 6th

$5 WEEK. Ladies only; cosy singles with kitchenette. 645 N. Heliotrope.

$35. CHARLES APT. Single. 5 blocks Junior College. 1246 N. BERENDO.

$7 WEEK. "Engadine," 10th-Westlake. Hotel Rooms, $4. Parking. DR. 3100.

TO LET—APARTMENTS— Furnished

West and Northwest —21-A

"LA SEGOVIA"
WILSHIRE'S MOST EXCLUSIVE AND ULTRA MODERN APARTMENTS
SUBTERRANEAN GARAGE
SERVICE DE LUXE
SINGLES, DOUBLES AND 4-ROOM SUITES
NOW AVAILABLE
849 S. GRAMERCY DR.
MRS. L. W. REITZ, MGR.

525 S. Gramercy Pl.
THE CHANDELLE
Heart of Wilshire District. Charming, homelike atmosphere, elegant furnishings, high class building, close to stores and transportation. Reasonable rates.

OPENING ANNOUNCEMENT
THE ROSALIND
READY FOR OCCUPANCY JUNE 15
Singles—Doubles
New features. Dishwashing machines, colored tile baths, twin beds, electric refrigeration. Radio connections. Luxuriously furnished.
4017 COUNTRY CLUB DR.
Between Nortor and Bronson. L and P cars.

LA VIDA
SINGLES—DOUBLES—TRIPLES
Just completed, furnished by Barker Brothers. Soundproof; Frigidaire, electric heaters in bathrooms, near transportation. 1115 Masselin ave. (8 blocks west and 3 south of Wilshire and La Brea.) $49 up.
COME TODAY AND INSPECT THESE APARTMENTS. ATTRACTIVE OPPORTUNITY FOR YOU.

LE-CHATEAU
520 S. SERRANO. R CAR. EX. 7961.
Beautiful new corner double. Home environment. Unusual in arrangement. Immense living room, dining room, iron gates, beamed ceiling, fireplace, French windows. Oriental rugs. Italian carved furniture.

THE WINDSOR APARTMENT HOTEL
EXCLUSIVE WILSHIRE DISTRICT
Beautiful furnished single and double apartments. Dining Room and Commissary Catalina at 7th st. DU. 7247

NEW CHARLOU APTS.
Walking Distance
Large singles and doubles, twin beds, quiet and refined. Reasonable rates. 821 GREEN AVE. at 8th St., between Valencia and Union Ave.

MARIPOSA ARMS
$50.00 to $90.00
Refinement and homelike atmosphere. No wild parties tolerated. 241 S. MARIPOSA. S CAR.

$40—Just Opened—$50
BEAUTIFUL LARGE SINGLES. BEAVER APTS.—Extras Included. 1314 Sutherland, north of Sunset. East of Echo Park Blvd. MA. 3929.

ENJOY SHADY
WESTLAKE PARK
Live at Regent Apartments opposite. Special rates. Modern $45 to $90. 7 minutes from Broadway. DR. 2320.

RIGHT DOWNTOWN
Beacon Arms Apts.
DR. 9718. 918 SO. BEACON ST. West of Figueroa, near 9th.

$47.50 La Casa Loma
Modern, comfortable doubles with bedroom, shower, Frigidaire. Wonderful view, plenty of fresh air and sunshine. 258 S. CORONADO.

PRESIDENT APTS
669 S. Union. DU. 2101. Bachelors, $35; singles, $60; doubles, $100 up. Walking distance downtown.

Luxurious—Cool—New
Furnished Barker Bros. Doubles, twin bedrooms, ½ block Wilshire. $75. 742 S. Spaulding. WY. 5964.

$35 SPECIAL
Frigidaire, showers, dinettes, lights, gas, weekly service. Parking. KIORA APTS., 437 S. Hartford Ave. C-D cars

$50 UP, NEW DOUBLES
Beverly Palm. Frigidaire, maid, extras included. Parking. 348 N. Palm Dr., Beverly Hills. CR. 7169.

$65. BELDEN APTS. $70 Large, airy double, twin beds and double wall bed. Light, gas, laundry, maid service. Only two left. 601 S. St. Andrews at W. 6. R car.

REFINED widow alone wants middle-aged Protestant lady to share her modern home. Private sleeping room. Reasonable. OL. 4921. 849 N. Parkman ave.

WILSHIRE MANOR, 634 S. Detroit Near Wilshire and La Brea New, beautiful modern bachelors. Singles, Doubles, $45, $65 to $110.

WILSHIRE TOWER APTS. — Just opened. Spanish. Singles, doubles, garage. Extras included. 218 S. Tower Dr.

Wilshire Place Apartments
2892 WEST SEVENTH STREET
Singles, doubles, Refrigeration.

$30 UP—Barbara Worth
Newly furnished, outside apartments. Maid, phone service. 407 S. HOPE

BEAUTIFUL 4 rooms, furnished or unfurnished, 2 bedrooms, electric refrigeration. Exclusive neighborhood. 620 SOUTH ARDMORE. EX.2576

485-487 SOUTH HARTFORD Beautifully furnished double apartments at summer rates. Close in. HE. 0466.

$50 UP. DONIDA APTS. Recently opened, beautiful, singles, extras included. 249 S. HARVARD.

ONE SINGLE, ONE DOUBLE Beautifully furnished. 120 N. SWALL DR. at Wilshire. CR. 9652.

404 S. ALVARADO, 5 rooms, 2 real bedrooms, garages, comfort, quiet and privacy, 1 block Westlake Park.

BACHELOR quarters, 2 rooms and bath, $30; beautiful St. James Park. WE. 5694.

$5-$6—Cosy, clean, close in apartments, overstuffed. 216 N. BEAUDRY.

2-3 ROOMS. Beautiful. Extra bed. Frigidaire. Bus and car. MO. 18116.

$25—SINGLES, doubles, $32.50. Radio, overstuffed, close in. 1222 W. 8th st.

4 ROOMS, 2 bedrooms, Frigidaire $175. Near Ambassador. EX. 3200.

$35. VASSAR ARMS APTS. Singles. Frigidaire, service. 2529 W. 4th St.

Hollywood —21-W

FOR those who demand refined, beautiful and unusual surroundings
WE OFFER
SOMERSET APT. $65 Up
IN HOLLYWOOD
24-HOUR SERVICE UNEXCELLED
BACHELOR APTS. FREE LIGHTS.
GAS, GARAGE, PRIVATE PARK.
SUN BATH BOOTHS ON ROOF
6075 FRANKLIN AVE.
HE. 4161

Casa Feliz—Casa Verde
1641-1645 N. ALEXANDRIA AVE. New houses. 60 apartments. Electric refrigeration. Car line, stores. Doubles and singles. Reasonable rates. Well managed houses. Gas, light and linen included. Several good vacancies. OLympia 2634. OLympia 2635.

Blackburn Apartments
24-hour switchboard and maid service, soft water, Frigidaire. Singles, Doubles with 2 baths. 1805 N. Wilcox at Yucca. GR. 5151

NOW OPENING
Edgemont Manor Apts.
Most Complete Bachelors. Singles. Doubles and Suites. Garage Service. 1724 N. EDGEMONT. OL. 2961

El Caballero Gardens
5-room studio apartments, beautifully furnished, 2 bedrooms, $160-$175; adults, no pets. Ready 15th. 1837 N. Garfield Place. HE. 1908.

$40. $60.
7964 FOUNTAIN AVE. Attractively furnished, maid service, etc., near cars and bus. Will call for you. HO. 9449 or HE. 8475

$40—LARGE DOUBLE
Twin and double beds, 2 car lines, garages. 1160 N. Edgemont. MO.19736

DOR ELAINE APTS.
$35 to $75. Bachelors, singles, double. Frigidaire. 1516 N. Normandie.

KINGSLEY APTS., Hollywood Boulevard at Kingsley Drive. Singles, $25-$32.50; doubles, $40-$45. Clean, comfortable; extras included.

WILL rent $40 furnished double apartment at reduced price to party that will care for place and answer phone. HE. 3253.

THE ST. FRANCIS
5533 Hollywood Blvd. HO. 7151.

$30—DORCAS APTS.—$45 320 N. ARDMORE AVE. BACHELOR, SINGLE, FRIGIDAIRE.

$50-$60. BEAUTIFUL new corner double. You will like them. Near Fox studio. 5617 Fernwood ave.

NEW upper front double. Lovely NEW furniture. Frigidaire. $65. 732 N. HARVARD BLVD., near H car.

$35. VERY DESIRABLE SINGLES Light and clean. Maid service. 6220 LA MIRADA. GR. 1776.

UNUSUALLY roomy and attractive single. 3 exposures, private entrance. 4617 Franklin Ave. MO.19350

AMOR ARMS, 1759 Orchid. Heart of Hollywood. Triples, bachelors, doubles, singles. Summer rates. HO. 7173

$8 WEEK. Hollywood Sun-Lite (A-1.) Parking. 1648 N. Kingsley. HO. 0591

TO LET—APARTMENTS— Furnished

Hollywood —21-W

IN HOLLYWOOD
ONE DOUBLE APARTMENT
Conveniently Arranged
Excellent Location
Best of Furnishings
Large Dinette
FIRST-CLASS GARAGE
Best of Garage Service
Some one is going to get a REAL BARGAIN
For today only, $75
Call MOrningside 16528

HASONIA
"MAKES LEAVING DIFFICULT"
5640 FRANKLIN AVE. HO. 1161.
Sound and fireproof building. Double apartments and 4-room suites. If you are looking for a cool, comfy home, inspect these beautiful apartments where you can spend the warm summer evenings on our beautiful roof garden. Also tennis court, rose garden, swings, awnings, garage. 24-hour switchboard service. ELENA HIXSON, Manager.

$35—BEAUTIFUL singles, near Sunset bus. 1423 N. MARTEL. GL. 5204.

BEAUTIFUL singles and doubles. 5323 MONROE ST. Western ave. car.

South and Southwest —21-B

NEW PHILOW MANOR
$40 UP. Brand new pillow arms. Sleepy Hollow overstuffed, electric refrigeration, showers, linen laundered, maid service and garage. F car or Figueroa bus. 532 W. 50th st.

EDGEPARK APTS.
NEAR EXPOSITION PARK AND U.S.C. FRIGIDAIRE, SPANISH. GARAGE. REASONABLE RATES. E. M. P CARS. 3977 MENLO.

$25 UP. SINGLES AND DOUBLES, overstuffed, automatic hot water, single rooms $5 week. O, M, H cars. Lilly Apts. 102 W. 38th street. HUmbolt 6489.

$45—ALINE APTS. New, Frigidaire; artistically furnished, most beautiful street in city. 1051 BROWNING BLVD, near Santa Barbara, Vermont and University. E-M-U-V cars.

$50 Up, New, Always Cool
Beautiful Singles, Doubles and Bachelors. Valleroi. 1076 W. 30th st.

$35—Misner Apts.—$40
New outside singles, dressing room, tile. 210 W. 43rd Pl. O-M-V cars.

$50—FRIGIDAIRE. New. Modern—$55 4-room bungalows and apartments. Near U.S.C. 723 W. Santa Barbara.

$37.50 El Nedo Arms
Single. Frigidaire. 910 W. 41st st.

BEAUTIFULLY furnished new single apartment, $35 per month. Apply Calpost Bldg., 5th Ave. & Slauson st.

$25—SINGLE COURT APARTMENTS. LIGHT, GAS. 1108 W. 37TH DRIVE.

$27.50 UP. Single, double, overstuffed. Westfair. 327 W. 45th st. Garage.

$25—2 light rooms, gas, lights, phone, garage free. 1357 W. 37TH PL.

LADY wishes middle-aged lady, share 5-room upper duplex. UN. 3564.

BUSINESS woman will share home with same. UN. 3050 Sun. and p.m.'s

TO LET—APARTMENTS— Unfurnished —21½

EL MIRADOR
NOW OPEN
4 AND 5 ROOMS
6 ROOM ROOF BUNGALOW
SUBTERRANEAN GARAGE
1302 N. SWEETZER AVE.
Drive west on Sunset to 8300 block.

JUST COMPLETED
3 and 4 rooms, garage, $65-$90.
FASHIONABLE HOLLYWOOD
HANCOCK PARK DISTRICT
Ultra modern, artistic. Extras, wall bed, stall shower. Sound proof.
420 NORTH SYCAMORE
1 block east of La Brea.
1½ blocks north of Beverly.

WILSHIRE DISTRICT
If you are looking for a quiet double with garage, we have it. Large living room, bedroom, kitchen, dinette. 238 S. ALEXANDRIA AVE.

EL MONTALVO
S. Mariposa and 2nd St. Apartments offering splendid living.

APARTMENT HOME — HOLLYWOOD. Large double, Frigidaire, electric ventilation. Private entrance on patio. 1165 N. Hobart. HO. 8239.

$37.50. ANOTHER LOVELY FRONT UPPER, one bedroom, extra built-in bed, garage, near schools and chain stores. 7927 Waring ave.

HANCOCK PARK. 363 N. Sycamore. Two bedrooms, dinette, Frigidaire. 3 exposures, garage. Each with porch or patio. OR. 4450.

NEW 5-room apartment near beach. Garage. Frigidaire. $75; furnished, $85. Hollywood Riviera. UN. 8205.

3 ROOMS, Frigidaire, range, dinette set; garage. 133 N. Kenmore. WA. 3309.

SINGLES, modern, newly decorated $20. 510½ N. Western. Apt. 1. WA. 6754.

EXTRA LARGE DOUBLES. New buildings. $35 up. 314-315 N. SIERRA BONITA. WY. 4934. WH. 6649.

4 BEAUTIFUL ROOMS, refrigeration and service. Choice location. 620 SOUTH ARDMORE. EX. 2576.

3-ROOM modern unfurnished or partly furnished. 232 S. CATALINA.

$35; large, outside single; Frigidaire; garage $5. 418 N. Larchmont. GR 4755

NEW southeast corner double, Frigidaire. $42.50. H car. 732 N. Harvard

$40 UP—New front double, Frigidaire, gas, lights included. 238 North Reno.

NEW sunny upper, garage. 2255 W. 20TH ST. W car. RO. 3680.

3 ROOMS, dinette, stove, Frigidaire adults, $55. H car. 227 N. Berendo

TO LET—FLATS— Furnished

West and Northwest —22-A

7 ROOMS, 3 bedrooms, lower flat, $65. Garage. Trees, lawn. 1200 W. 29th st

5-ROOM upper, Frigidaire, unit heat, near Wilshire. 736½ S. Dunsmuir.

5 ROOMS attractively furnished, grand piano, garage. 137 S. Berendo.

5-ROOM, $65; nicely furnished, modern, close in. 451 S. New Hampshire.

5 4-room lower, 3 beds, private porch, real fireplace. 1129 W. 18TH ST.

5 ROOMS, 2 BEDROOMS. Free hot water. $50. 928½ Valencia. EX.5813.

5-4 ROOMS $55, $40, gas, light, laundry paid. Near Westlake. AT. 5790.

5-ROOM modern. Wilshire, like new. Frigidaire, $65. 3869 W. 8th. FI.0391

5 large rooms, $35. Adults. 1027 N. CORONADO ST.

5 ATTRACTIVE rooms, fine location. 1280½ S. Plymouth Blvd.

5-ROOM upper, overstuffed, garage. $150, A-1 location. WY. 1075.

5-ROOM upper. Orientals. Reasonable. 827 S. NEW HAMPSHIRE. DR. 7318.

4-ROOM modern, 2 beds. $35; beautifully furnished, garage. 1437 Silver Lake Blvd. at Sunset. OL. 2089.

4-ROOM front, mohair, Wilton rugs, shower. $40-$45. 2929½ Van Buren

4-ROOM upper, sleeping porch, piano, garage. 2628 Kenwood, off W. Adams

4-ROOM, overstuffed, sun porch, garage, D car. 325 S. Union. EX. 2021

4 LOVELY rooms, $35, overstuffed, garage, 6-room $45. 1445 W. 23rd st.

4-ROOM beautifully furnished, $45. 4512½ Willowbrook. 2 cars & bus.

4 ROOMS, $75; orientals, shower, Frigidaire. 123½ N. Edgemont. WA.9644

4 ROOMS nicely furnished, garage, $60. 803 N. Ridgewood Pl. HE. 6282

4 LARGE MODERN ROOMS, $40. Nicely furnished. 1662 S. Ardmore.

3-ROOM flat, elegantly furnished, very large rooms, beautiful yard. Reasonable rent. Adults only. 1110 MAGNOLIA AVE.

3-ROOM upper front, overstuffed, adults, now $50. 1764 WEST BLVD.

2 rooms and private bath, upper rear, $20. L car. 1426½ 10TH PLACE.

LOVELY new flat; lights, Frigidaire; $35. BARGAIN. 739 N. Occidental

Hollywood —22-W

5 ROOM. Owner's beautifully furnished home 1812 N. Berendo. MO. 15084.

3 LARGE ROOMS. Frigidaire, real bedroom, beautiful grounds, Block N. Hollywood Blvd. 1832 Whitley.

South and Southwest —22-B

4 ROOMS, extra bed, $32.50. 3 rooms, 2 beds, $25. Garages. 1730 W. 64 st.

4 rooms, up to date, well furnished. Garage. 323 W. 55TH. PL. 4405.

2 large rooms and kitchenette. Garage. $30. Adults. 159 W. 47TH ST.

$33—4 rooms, 3 beds, overstuffed, comfy. M, V, U, F cars. 875 W. Vernon.

TO LET—FLATS— Unfurnished

West and Northwest —23-A

7 ROOMS, 3 bedrooms, 2 baths. Beautiful new lower duplex. Open. 6351 W. 6th St. $125. OWNER. WA. 1474.

6-ROOM sunny upper duplex. Fine view $39. Adults. 2022 7th Ave. EM. 5859

5 ROOMS, 413 N. OGDEN, $55.
5 ROOMS, 141 N. Oakhurst, $60.
5 ROOMS, 906 S. Orange Grove.
3 ROOMS, 7944 BLACKBURN, $40.
ALL HAVE FIGIDAIRE, UNIT HEAT. GARAGES. WILSHIRE DISTRICT.
JAY G. LISSNER. OR. 4478.

5 ROOMS, new remodeled, very reasonable price. On 5th avenue, near Pico; walking distance L.A. High. Inquire 1307½ 5TH AVE.

5 LARGE ROOMS, UPPER SOUTH. $25, including garage. Close in. Near cars, etc. 1029 S. MARIPOSA.

TO LET—FLATS— Unfurnished

West and Northwest —23-A

5 ROOMS, large, modern duplex, stall shower, 4 exposures, garage, $60. 6627 W. 6th st. GL. 8980 after 7 p.m.

5 ROOMS, Frigidaire, unit heat, bath and shower; garage. Only $60. 928 S. Orange Grove. WY. 4598.

5-ROOM modern flat, $50, near L. A. High. Frigidaire, garage. 1159 WEST BLVD. Mr. Klapproth. OR. 6060.

5-ROOM brand new upper east, $50, stall shower, refrigeration paid. 7954½ BLACKBURN. WH. 2312.

5 very large rooms, nook, tile bath, shower, real fireplace, Frigidaire, garage, $55. 1613 Genesee. WY.5983

5 ROOMS, nook, extra bed, garage. Best flat in city. High ground. Block to car. Reasonable. 2225 W. 25th st.

5-ROOM modern flat, $50, near L. A. High. Frigidaire, garage. 1159 WEST BLVD. Mr. Klapproth. OR. 6060.

5 ROOMS and garage, $40. Modern. 512 N. Hoover. Owner, 727 S. Spring St. TR. 0901.

5 lovely rooms, newly decorated, $60. General Electric refrigerator. Garage. 1 month free. 1559 S. Harvard Blvd.

5-ROOM new upper, south exposure, strictly modern; ½ block north Wilshire. 144 N. Swall Dr., Beverly Hills

5 ROOMS, $50, large sunny upper. General electric refrigeration, garage. 6450½ ORANGE ST. EX. 4481

5 LARGE rooms, 2 baths, refrigeration, heat. Reasonable. 115 N. Sycamore. NO. 4291.

5-ROOM modern, $50. Garage, shower. 826-828 S. NORMANDIE. DU. 6726.

5 ROOMS, lower, nearly new. Electric refrigeration. $50. 1615 Cimarron.

5 ROOMS, sunny, 2 bedrooms, garage $45. 1918 S. Western ave.

5-ROOM duplex, ideal location. 231 N. NEW HAMPSHIRE ST.

5-ROOM beautiful lower, quiet. P car. Adults. 1338 2nd Ave. EM. 2786.

5, 4 room. $40-$35, with refrigeration, hot water. 3557 White House Place.

5 BEAUTIFUL sunny rooms. Frigidaire. Garage, $50. 2412 Crenshaw. EM.1573

4 ROOMS, electric refrigeration, tile bath, shower, garage. Water paid. Rent $60. 1153½ S. BRONSON. Call Security Bank, LA. 2771.

4-ROOM, $35; flats, 1 upper and lower, modern, extra bed, garage, 3 blocks from W. Adams, 2 and 3 cars. 4622 W. 30th st.

4 SUNNY rooms, lower; built-in features; tile bath, extra bed, garage. $35. 2650 S. Harvard. WH. 9214.

4 ROOMS, $30, cool, airy, children welcome. See this. 5c car. 1424 W. 18th street.

4-ROOM lower, like new. Frigidaire, lovely view. No climb. $40. Hollywood Junction. 1035 Sanborn Ave.

4-ROOM flat, $30, walking distance from town. 1421 W. 11th st. Owner, 727 S. Spring st. TR. 0901.

4 ROOMS $50, 2 bedrooms, electric refrigeration, garage. 200 S. PARKVIEW ST. HO. 1711. HO. 6625.

4 LARGE rooms, extra bed, built-in features, $35, close in. 1826 Montana

4 ROOMS north upper, extra bed. $40, garage $5. 550½ N. Heliotrope

4 ROOMS, tile bath, shower, sun porch. W. Adams district. 2504½ 3RD AVE.

4-ROOM near Bronson-Washington. Beautiful. 4053 W. 21st. RO. 0518.

4-ROOM FLAT. RENT $30. OPEN. At 1322 SO. WESTERN. WA. 4563.

4-5 room upper, lower, newly decorated. 4512½ Willowbrook.

3 BEAUTIFUL airy rooms. Lovely view Corner. Frigidaire. Large closets, garage. $50. 1089 S. CLOVERDALE.

PHONE your WANT-AD to The Times. No credit arrangement necessary. Courteous, experienced ad-takers, day and night, will help you with your copy if desired. PHONE MAdison 2345.

CORNER duplex, 3 bedrooms, 2 baths, Wilshire district, near L.A. High. $70 1101 Tremaine. Owner. RE. 9586.

REDUCED FROM $45 TO $35. 4 beautiful rooms, bath, garage. 422 N. SPAULDING. TU. 6596.

Hollywood —23-W

6 ROOMS, upper south, garage, locker. Fine location. 1326 N. Bronson, just north Hollywood Blvd. HE.3672.

6 rooms, 2 bedrooms, lower duplex. Ideal location. 1342 N. Hayworth near Sunset. Adults. Call a.m. GR.0525

6-ROOM flat, 2 bedrooms, wall bed. 1438 Las Palmas ave. HE. 7717.

5 LARGE SUNLIT ROOMS, 2 bedrooms, garage, $50. Stucco. Excellent location, near cars, stores, etc. Adults. 1143 N. Edgemont st.

5 FINE large rooms, garage, janitor. Los Feliz district. W. G. Nott. TR. 0941.

5 ROOMS, garage. Very attractive. $60. Beautiful West Hollywood. 1230 N. Sweetzer. CR. 8552.

5 LARGE beautiful rooms and den, $85 Tile bath, shower, fireplace. 7066 Hawthorne ave. GL. 3782.

5-ROOM lovely duplex. 1646 N. Hobart, near Hollywood Blvd. OX. 0423

4 ROOMS, new, modern, private entrance, adults, near Hollywood High. 1453½ N. Mansfield. GR. 7320.

4-room upper, new, modern, refrigeration. Adults, extra bed. 5727 Carlton.

South and Southwest —23-B

7 LARGE beautiful rooms, $35 today. 130 E. 27th st. Near Main.

5-ROOM lovely east lower, every convenience. $50. 1833 W. Santa Barbara.

4-ROOM upper, $40, strictly modern, M, J cars. 414 W. 33rd st. RI. 4397.

4 LARGE rooms, new, electric refrigeration, garage. $45. 625 W. 47th st.

3 EXTRA large rooms and glassed-in service porch, $25, 1 bedroom, all tile features, built-in refrigerator, automatic heater, large breakfast nook, clean and sunny. Close in. VE. 7420. 837 W. 42ND PL.

East and Southeast —23-C

4 ROOMS, hardwood floors, breakfast nook, garage. $30. 437½ Euclid ave.

TO LET—HOUSES— Furnished

West and Northwest —24-A

15 ROOMS near Ambassador. Boarding. 6 boarders already in. WA. 8843.

14 ROOMS, 4 baths, chauffeur's rooms, Steinway grand. Fine furnishings, lovely garden. $400.
8 rooms, Las Palmas, fine furnishings. $200. Mrs. Bradley.
C. W. Patterson Co. Ltd.
558 S. Western. DRexel 1115.

14-ROOM desirable guest home near Ambassador. Splendid income. Owner lease responsible party. EX. 1191.

12 ROOMS, Los Feliz $750
8 rooms, near Wilshire Country Club $160
LA BONTE & RANSOM
GL. 2161. 132 N. Larchmont.

11-room, Hancock Park, 4 baths.$450
10-room, Fremont Place, 3 baths $300
9-room, 3 bath, Lucerne Blvd., attractive home, summer only.$150
Many other short leases.
MISS RUSH.
CHELEW & HOIT
3841 Wilshire Blvd. DRexel 4286.

11-ROOM, 4 bath, 3-4 months...$600
Owner home never rented, 8 room, 3 bath, 3 to 4 months.........$225
7-room, 2 bath bungalow.......$125
DU. 3300 Mrs. Wood
LAACK & WILLIAMS
3759 Wilshire Blvd., near Western.

10 rooms, 3 baths, large grounds. $500
NELL SANGSTER, with
WRIGHT & BECKER
3900 Wilshire Blvd. Fitzroy 4111.

9-ROOM 3-bath, exquisitely furnished for a home $200
8-room 3-bath, Windsor Square, 2½ months' lease. Frigidaire $150
7-room, orientals, grand piano, radio, patio $100
Sunday 10 to 2. Mrs. Meyer.
The Henry de Roulet Co.
Wilshire at Western. DU. 4400.

9-ROOM Moorish corner home. Attractive furnishings, lovely garden, swimming pool. $500. 8 room spacious bungalow $250. Mrs. Caldwell, OX. 7181.

9-ROOM beautiful home, corner. 3 bedrooms, 3 baths, 2 sleeping porches. 901 S. Manhattan.

9-room beautifully furnished, 2 sleeping porches, double garage, flowers, yard kept. 3014 Leeward ave.

9 ROOMS, private home or income. 1704 Roosevelt. MU. 0712. RO. 3534.

8 ROOMS, 4 bedrooms, attractive Beverly Hills home, large garden, ideal for children; for summer months, $225 month, or will lease unfurnished. 605 N. Canon Dr. OX. 5950.

8-ROOM, 3 bath, most exquisite duplex we ever had. Reduced from $500 to $275. Phone Mrs. Meyer, DU. 4400.

8 ROOMS, furniture worth $300, sell $125; rent $25. Sickness; must sell quick. 211 N. Hope st.

7-ROOM bungalow, gorgeously furnished new home, Beverly Hills, near Wilshire. Immense front patio, furnished in wicker, couch, hammock, umbrella, table and chairs; pool, palms, very large living-room; baby grand piano, radio, library, tapestries, Oriental rugs, 1 bedroom green and gold; 1 in orchid; beautiful silks, spreads and canopies, 2 lovely all-tile baths and shower, dressing-room with running hot and cold water. This home should rent for $300 a month, but to adults used to fine homes and having very best references will lease 6 months with option of longer, $180 month. Phone CR. 6774.

7 ROOMS, close in, owner's home, $60. Inquire 1347 W. 24th st. RE. 3467

7 rooms, elegantly furnished throughout. Piano, electric refrigeration, 3 bedrooms, 2 baths, garage, 4 months or more. 107 N. Kingsley Dr. EX 8332

7-ROOM house well furnished. Rent for 2 months. Good location. Near transportation. RO. 6878.

7 ROOMS, 2 baths, nicely furnished; $100 month. 2834 Haddington Dr., Cheviot Hills.

7-ROOM, 3 bedroom, breakfast room, $70. Call today, key 4365 Melrose.

6 ROOMS, 2 baths, garage, $65. 720 N. Harvard Blvd. Phone NO. 7735.

6-ROOM, nice furnished, piano, double garage, $75. Beverly district. OX.7541

6 ROOMS. Newly decorated, overstuffed, adults. 2042 W. 31ST ST.

TO LET—HOUSES— Furnished

West and Northwest —24-A

6 ROOMS — 3 BEDROOMS BEAUTIFULLY FURNISHED, GRAND PIANO, RADIO, GARAGE, DETACHED LAUNDRY. $90 1 BLOCK AMBASSADOR. 827 S. FEDORA. TU. 6351

6-ROOM house for rent, furniture for sale. 1289 W. ADAMS.

6 ROOMS, $75, 2 baths, gardener, water paid; Beverly Hills. OR. 4907.

6-ROOM corner, partly furnished, $65. 201 S. BENTON WAY.

6-ROOM, nice furnished, piano, double garage, $75. 1485 Wenzel Dr. OX.7541

5 ROOMS, half of attractive duplex, completely furnished, garage, beautiful yard, near car line and business section, references required. 1933 6th ave. or EX. 2462.

5 ROOMS, ½ double, exquisitely furnished, oriental rugs, etc. 6825 ALCOTT ST. OX. 8628.

5-ROOM furnished bungalow; clean, pleasant. Near Forum Theater. Runkle's Rental. 2982 W. Pico. EM.0638.

5 ROOMS, 2 bedrooms, extra bed, Frigidaire. Beautifully, completely furnished. Garage. $70. 1438 S. Hobart.

5 LARGE rooms completely furnished, 4 beds, every convenience, very reasonable rent. Close in. 841 W. 17th.

5-room completely furnished at 1821 S. La Brea. $100 month. Rent for summer months. OR. 6886.

5-ROOM bungalow, complete, twin beds. R car. 516 N. Larchmont. HE. 2296.

5 ROOMS, ½ double, new decorations. 127 S. Maple, Beverly Hills. HO. 1389

5-ROOM lower duplex, modern, breakfast nook, garage. 3971 S. Normandie

5 ROOMS, 3 bedrooms, sleeping porch, reasonable. Summer. EM. 4941.

5-Room bungalow, complete 3 months. R car. 516 N. Larchmont. HE. 2296.

5-ROOM duplex, $75. 2 bedrooms, bath. 350 S. Wilton Pl. EX. 8137.

5-ROOM cottage, 2 bedrooms, $30. 2400 BELLEVUE AVE. DU. 7319.

4 ROOMS, $30; nicely furnished. 1420 Fairbanks Pl., corner Echo Park ave. 1 block Sunset Blvd. RO. 1191.

4-ROOM bungalow, $40, completely furnished, sleeping porch, garage, yard. 2020 2ND AVE. EM. 6284.

4 ROOMS. A little house, fireplace. Trees, patio, cool. 4517 W. 4th st., near Van Ness. WH. 6162. $75.

4 PLEASANT rooms, bedroom, extra bed, dressing room. Children accepted. $75. 1208 Poinsettia Dr. GL. 4314

4 ROOMS, $60. 2 bedrooms, twin beds. Frigidaire. 4169 Oakwood. H car.

4 beautiful rooms, phone, garage—West Adams district. $55. EM. 7182.

4-ROOM, ½ double, overstuffed, garage. $35. 3318 W. 27th st. RO.0971.

4 ROOMS nicely furnished, $45. 354½ S. Benton Way. GL. 7202.

3 ROOMS. Newly furnished. 2 beds, porch and store room. 3 car lines. 1505 S. New Hampshire.

3 ROOMS, living-room, bedroom, kitchen, breakfast nook, Frigidaire, garage, $40 month. 826 S. Berendo.

3 ROOMS, tile, overstuffed, ½ block L car. Parking. $27.50. 1030½ Fedora.

3-ROOM duplex, $40, 4-room, $45. Garage. 1524 W. 29TH ST. RE. 5286.

3-ROOM, $25. Adults, walking distance West 1st or C car. 1510 Beverly Blvd.

RENTAL SPECIALIST BUREAU
Susan Beach Howry
HO. 5600. 1759 Cahuenga. MO.17875

OUR well furnished 7-room house, 2-3 months; very reasonable. Wilshire bus. 269 Doheny Dr. OX. 6948.

VERY attractive 4 rooms, 2 bedrooms, large living room, fireplace and alcove, day bed. Nicely furnished, cool, high, easy access. Close in. Garden cared for by owner. Garage. $85. MU. 2532.

FOR rent, attractive five-room well furnished house in beautiful Lafayette Square available June 20th; year's lease; reference required; inquire 1721 Lafayette Road. Phone OXford 4871.

RENTAL SPECIALIST
JEANNETTE B. REID
FIRST NATIONAL BANK BLDG.
BEVERLY HILLS. OX. 7155.

Rental Specialists
Newell Van Derhoef, Inc.
6693 Sunset Blvd., corner Las Palmas. GLadstone 3148.

RENTALS
BEVERLY HILLS
BEVERLY HILLS REALTY CO.
400 BEVERLY DR. OX. 6133.

SEE MISS JOY FOR
Beverly Hills Rentals
THE FRANK MELINE CO.
Beverly Hills Office. OX. 6171.

HEADQUARTERS
BEVERLY HILLS RENTALS
ARTHUR M. KELLEY CO.
OX. 7055. Evenings, CR. 3710.

BEAUTIFUL 2-story home, 3 bedrooms, 2 baths, modernistic furnishings. Electric refrigeration, etc., $125. Nellie of Beverly. CR. 5097.

$30—4 ROOMS, well furnished, 2 bedrooms. For 2 or 3 adults. 10 minutes from city. Near beautiful Echo Park. 1731 BELLEVUE AVE.

HOUSES, BUNGALOWS, FLATS
Professional Service Exchange
HOllywood 0335. Station 3.

Hollywood —24-W

8-ROOM, 2 baths, double garage, Frigidaire. 1951 Franklin Circle. GL. 2300.

7-ROOM 2-STORY SPANISH HOME. Los Feliz district, beautifully furnished. $200. Ocean and mountain view, 3 bedrooms, 2 baths, sleeping porch, double garage. GR. 8377. 9 to 12.

7-ROOM duplex, completely furnished, 3 bedrooms, 2 bathrooms, garage. Exclusive residential location. Delightfully cool for summer. Only $125. 5343 Russell Ave. Open for inspection 1 to 5 p.m.

7-ROOM nicely furnished, large fine yard, convenient location. 5636 Virginia ave. HO. 4348.

7 ROOMS, 3 bedrooms, wonderful home, $90; near Hollywood High. 1456 Alta Vista Blvd. GL. 1810.

7-ROOM, 3 bedrooms, breakfast room, 2 garages; steam heat. $100. lease. 930 N. Vista. HE. 5178.

7 ROOMS, 3 bedrooms, garage. $65. Also 4 rooms, $40. Good condition. 1013 N. Hobart Blvd. Key 1001.

7 ROOMS, 3 baths, grand piano, Frigidaire. $200. 2008 Taft. HE. 5093.

6-ROOM Spanish, studio living room. 3 bedrooms, 2 baths, piano, 2-car garage. No agents. HO. 5633. HO. 3847.

6-ROOM duplex, 3 bedrooms, $65. 4-room, 3 beds, $45. 4606 Franklin, near Vermont. MO. 17951 or HE.3131

6 ROOMS, ARTISTIC STUDIO HOME. ORIENTALS. FRIGIDAIRE. GR. 4971

6-ROOM, 3 bedrooms, grand piano. $125. 5060 Franklin ave. MO. 14393.

6-room bungalow, 3 bedrooms. Fine home. Adults. 1749 N. Alexandria.

5-ROOM modern residence, nicely furnished. Piano, electric refrigeration, garage. Lawn and water. $80. 1212 N. Poinsettia Pl. HE. 0761.

5-ROOM HOME, 2 bedrooms in West Hollywood's best residential section. Reasonable rent. GR. 7938.

5-ROOM duplex, partly furnished, $40. 4641 Melbourne Ave. MO. 16717.

4 LARGE rooms, hillside, attractively furnished, beautiful surroundings, every convenience, between Santa Monica and Sunset Blvd. Apply 8453 FOUNTAIN.

4-ROOM Spanish bungalow. Beautifully furnished. 2 bedrooms. 1312½ N. Formosa, near Sunset-La Brea.

4 ROOMS, breakfast room, garage, desirable location, summer rates. 1430 N. Hayworth, near Sunset.

4 ROOMS, cottage, 2 bedrooms, lovely location. 1330 N. HARPER.

4-ROOM duplex, part furnished, newly decorated, near car, $30. OL. 1074.

3-ROOM BUNGALOW, COMPLETELY FURNISHED, C CAR. 1404½ N. EDGEMONT. AN. 7477.

3-ROOM STUDIO HOME, $50. 6353½ Alta Loma Terrace, off 2100 Highland Ave. 2 blocks south of Bowl.

3-ROOM ½ double, cosy, garage, convenient to cars. 1222 N. CITRUS.

Home Rental Bureau
6381 HOLLYWOOD BLVD. GR. 4971.

WILL share attractive 5-room bungalow or rent 4 rooms complete to 2 people, garage. MO. 19176.

South and Southwest —24-B

7 ROOMS, tile sink, shower, double garage. $55. Angeles Mesa district. VE. 3656 Sunday or evenings.

6-ROOM home, overstuffed, electric washer, radio. Ready July 1st. $60. Christian Scientist preferred. 4326 S. Harvard Blvd. UN. 7215.

6 ROOMS, 3 full beds, $35, well furnished. 954 W. 34th st. U, J car.

5-ROOM bungalow or 4-room ½ double. $37.50. Overstuffed furniture, garage. Adults, no pets. 3464 2nd ave.

5 ROOMS, large modern, large yard, well furnished. 4505 6th ave.

5-ROOM home, piano, 2 bedrooms, garage. 542 W. 41st st. AX. 7692.

5-ROOM BUNGALOW, GARAGE. $37.50. 627 W. 73RD ST.

4 ROOMS, newly decorated, tile sink; garage, near F car. Adults. $32. 855 W. 79th st. OL. 6238.

4 DANDY rooms, overstuffed, tile sink, bath, 2 beds. Near car, stores, garage. $35. Adults. 945 W. 62nd Pl.

4-ROOM ½ double, overstuffed, 2 beds. $35. 392 W. Vernon AX. 6714.

4-ROOM, ½ double, overstuffed, 2 beds. $35. 390 W. Vernon. AX. 6714.

3-ROOM, nook, overstuffed, shower, extra bed, garage optional. 706 W. 81st st.

3-ROOM double bungalow, 2 hall beds, nicely furnished. 121 W. 53RD.

3 LARGE cosy rooms, nook, bath and garage. Reasonable. 1815 W. 39th Pl.

$50. COMPLETELY FURNISHED NICE, CLEAN 6-ROOM HOUSE. 3 BEDS. GARAGE. 4352 S. OLIVE.

$35 AND $22, 4 and 3 rooms, overstuffed, fine location. Garage. 420 W. 65TH ST.

$35. Furnished bungalow including gas, lights, janitor. 1025 W. 38th. RE.3223

East and Southeast —24-C

3 ROOMS, garage, gas, lights paid. $30. ½ block S car. 654 E. 49th st.

$18. Clean, completely furnished house in rear. 231 E. 64th st. S car.

TO LET—HOUSES— Furnished

North and Northeast —24-F

5-ROOM modern $38; 3 rooms $22.50, accept housework as pay. GA. 3479.

4 ROOMS, cozy, comfortable, $35. Mountain air, oak trees. 1180 Oak Grove Dr. Annandale Blvd. W car.

4 ROOMS, cozy, comfortable, $35. Mountain air, Oak trees. 1180 Oak Grove Dr. Annandale Blvd. W car.

4-ROOM house, modern, sleeping porch. Eagle Rock. $35. AL. 8294.

TO LET—BUNGALOWS— In Courts

Furnished —24½-G

4-ROOM single bungalow, $40; nicely furnished, garage. 2159 W. 31st st.

4 AND 3 rooms, Wilshire bungalows, 2 beds. Call 962 S. HOBART.

4-room furnished bungalow, 2 beds. 1524 Ewing st. MA. 3494.

3-ROOM complete, $30. Pleasant, newly decorated. 1190 W. 38TH ST.

3-ROOM, 2 beds, overstuffed, garage. M car, $30, $32.50. 251½ W. 70th st.

$20 and $25, 4 rooms, bedrooms, overstuffed, high and cool. Garage available. 5334½ Almont st., Huntington Dr. at Emery Park. Call GA. 7054

$22—Clean, quiet, flowers, real bed, 2 rooms. Adults. 2 blocks north of 1st and Glendale Blvd. 2 blocks to Colton st., block west to 205 Lakeshore Terrace.

$40-$50. Beautiful single, double; including private phone. Overstuffed. 2996½ San Marino. DR. 7122.

$8-$10 WEEK. Walking distance, month rate; 2, 3, 4 rooms; parking. 1027½ Court st. TU. 3785, auto will call.

$40—DOUBLE apartment in beautiful court; overstuffed. Tile features. Garage. $5. C car. 313 N. DILLON.

$40 and $45. HOLLYWOOD. 3 rooms, separate bedroom. Garage included. 765 N. Vine at Melrose. HE. 9611.

$45—BEAUTIFUL GARDEN COURT. 3 rooms, bedroom and extra bed. Garage. 1376 Edgecliff Dr., off Sunset.

$20. NEW 1-room, kitchen, bath, $5 week, gas, water, light. 2234 SAWTELLE BLVD., West Los Angeles.

$32.50—New singles, overstuffed, breakfast nook, shower. 727 W. 77th st. between Figueroa and Hoover.

$40—3-room, tile, electric washer, extras paid. 832¼ N. Poinsettia. GL. 9975.

$42—4-ROOM, beautiful furnished, tile. 1966½ W. 23rd and La Salle.

$35, NEW single, overstuffed. Parking. 419½ N. VENDOME. C car.

$40—1034 S. LAKE. 3 rooms, furnished lovely. 2 beds, garage available.

$27, 2 rooms, nicely furnished, garage. 1346 E. 75TH ST. RE. 5286.

$25—COSY bungalow in court, close in. Garage optional. 129 E. 31ST ST.

$40—3 rooms, 2 beds, Hollywood; refrigeration. 4509 Willowbrook. C car.

$40. 3 ROOMS, Hollywood, refrigeration. 4509 Willowbrook ave. C car.

Unfurnished —24½-H

4 ROOM, $30, bungalow, extra bed, garage. 1767 W. 37th Pl., near Western.

3-ROOM and bath close in. M, J cars, adults seeking desirable location, only $25 month. 319½ W. 23rd St.

3-ROOM separate bungalow, upstairs, bedroom, disappearing bed down. $45, including garage. 7274 Fountain.

$27.50, 3 LARGE rooms, newly decorated, near car and stores, garage if desired. 2617 S. Bronson. EM. 6352.

$37.50. 3-room front, newly decorated. 630 N. Plymouth Blvd. R car.

TO LET—HOUSES— Unfurnished

West and Northwest —25-A

10-ROOM, 3-bath, 731 S. Longwood, lovely gardens $200
10-room, 3-bath on Irving $200
11-room, 3-bath, English $165
DU. 3300 MRS. WOOD.
LAACK & WILLIAMS
3759 Wilshire Blvd., near Western.

10 ROOMS, 267 S. RAMPART BLVD., suitable semi-business or residence. GL. 4370 or TR. 9981.

10-ROOM house, 2 baths, WILSHIRE DISTRICT. $65. EM. 5894.

9 ROOMS, very beautiful new English residence, 5 bedrooms, 4 baths. Hancock Park. $250. Wilshire 2 blocks.

BESS A. GREENE
HOUSE OF RENTALS OR. 1175.
840 S. La Brea

9 ROOMS, Windsor Square $250
7 rooms, near 3rd St. school ..$100
7 rooms New Windsor Square $90
LA BONTE & RANSOM
GL. 2161. 132 N. Larchmont.

9 ROOMS, $75; furnace, automatic water heater. 1320 12th Ave., near Pico. Owner. HO. 5935.

8 ROOMS, 4 bedrooms, fireplace, garage, yard, $90. 356 S. Gramercy Pl.

8-ROOM, 3-bath, large covered patio opens on beautiful yard with swimming pool. $150
All late listings $100 to $1000.
The Henry de Roulet Co.
Wilshire at Western. DU. 4400.

8 ROOMS, 4 bedrooms, 2 baths, unit heat, electric refrigeration. Upper or lower duplex. $90. 337 and 339 S. Reeves Dr., Beverly Hills.
TOM C. HINDS
6636 W. 5th St. OR. 9181.

8 ROOMS, 2 sleeping porches, 2-story house, water heater, gas furnace, large lot, on car line near school. 20 minutes to 5th and Broadway. WA. 6334.

8-room 2-story Spanish type, 4 bedrooms, 3 baths, 2 tile baths with showers. $125. 6207 Warner Dr., Carthay Center. J. F. Murphy, owner. TU. 1630. Open.

8-ROOM new home, 4 bedrooms, 3 baths, 3 garages. $135. Mrs. Caldwell. OX. 7181.

8 ROOMS, desirable, good location, reasonable. 2331 Ocean View. DU. 7776.

7-ROOM upper, new $80
5 rooms, near Wilshire $50
MRS. CARTER ......OX. 6148

7-ROOM HOME, HANCOCK PARK. 3 BEDROOMS, 2 BATHS, UNIT HEAT. 126 S. CITRUS. GL. 1168.

7-ROOM duplex, 3 bedrooms, upstairs, $70. Near car. 1812 Cimarron st. Call RO. 2289.

7 ROOMS, $85; 3 bedrooms, 2 baths, nearly new. 15 minutes from downtown. Moreno Highlands. OL. 4410.

7 ROOMS, $85; 3 bedrooms, 2 baths, nearly new. 15 minutes from downtown. Moreno Highlands. OL. 4410.

7 ROOMS, 2 BATHS, UNIT HEAT. 432 N. EDINBURGH. GR. 2898.

7 rooms, 4 bedrooms, double garage, $75. 127 S. Normandie. WH. 4703.

7 ROOMS, new, 3 bedrooms, 2 baths, maid's room. $90. 1042 Crenshaw.

7-ROOM upper. Windsor Square. 3 bedrooms, 3 porches. $100. GL. 1168.

6-ROOM delightful upper duplex. $60. Sunny rooms, 3 porches, fine location. 1521 Silver Lake Blvd. North of Sunset. If you want a comfy home, see this.

6 5-ROOM studio apartments, studio living room, patio. Frigidaire. Beverly Hills. Mrs. Jones. OX. 1988 or WH. 7574.

6-room new upper duplex, 3 bedrooms, 2 baths, 2 garages, near U.C.L.A. $65. 10610 Wilkins, Westwood. OX 9068.

6-room lower duplex. New. 2 bedrooms, Frigidaire. Colored tile bath. $60. 1555 Sierra Bonita. OX. 1095.

6 ROOMS, newly decorated, beautiful Spanish bungalow, near school. See owner. 1537 S. Burnside ave.

6 ROOMS newly decorated. Beautiful Spanish bungalow, near school. See owner. 1837 S. Burnside Ave.

6-ROOM lower duplex, 3 bedrooms, tile bath, sink, extra lavatory. 251 S. Alexandria. HE. 3765.

6 ROOMS new, upper, unit heat, Frigidaire, colored tile bath. 1139 Shenandoah. OX. 1095.

6-ROOM, modern duplex, 3 and nook down, 3 bedrooms up, refrigeration. 643 N. Rossmore. Owner. HO. 5035.

6-ROOM house, Washington at Vermont. $35. 1730 Reid St. AT. 7579.

6-ROOM California bungalow, $50. 923 S. New Hampshire. VE. 4569.

6 ROOMS, $65. Gas furnace, double garage. 158 S. Harvard. WH. 7057.

6-ROOM bungalow, yard, garage, $55. 207 N. Kingsley Drive. HE. 5102.

6-ROOM BUNGALOW, 3 bedrooms, garage, $45. Key 4365 MELROSE.

6-ROOM DUPLEX, 2 BATHS, Frigidaire, $80. 345 S. WILTON.

6-ROOM duplex, 3 bedrooms, 2 baths. $75. 419 N. SPAULDING AVE.

5 ROOMS, 2 bedrooms, Frigidaire, $50. Adults. 414 N. Ardmore. NO. 7931.

5-ROOM, newly decorated, 2 bedrooms, yard. $40. 1612 2nd ave. EM. 7464.

5 ROOMS, 3 closets, newly decorated, garage. $37.50. 3312 BELLEVUE.

5-ROOM MODERN. CLOSE IN. $40. 212 S. VENDOME. MO. 14307.

5-ROOM bungalow. Rent $38. Open daily. 2977 W. 14th st. WA. 4563.

5-ROOM house, parking space. $25. 1819 W. 24TH ST.

5-ROOM double bungalow, Carthay Center, $55. 6224 San Vicente Blvd.

5-ROOM bungalow, view, furnace, garage. $55. 2861 Avenel. WH. 7144.

4-ROOM Spanish bungalow. All modern features. 20 minutes from city on red car. 3449 HOLLYDALE DRIVE, near Glendale Blvd. $45. Furnished if desired. Call Mr. Clasen. DR. 1115.

4-ROOM cheerful double bungalow; garage, near P and L cars. Low rent to small family. Runkle's Rental. 2982 W. Pico. EM. 0638.

4 rooms, 2 bedrooms, just redecorated. Shower. $35. Open. 942 N. Serrano. 2 blocks east Western. EM. 5646.

4 ROOMS, ½ double, dressing room, tile bath, shower, garage. $42.50. 825 N. Citrus. Phone NO. 7735.

4-ROOM cosy double and garage. $35. 815 N. Madison ave., near Melrose and Vermont. TU. 8038. DU. 4901.

4-ROOM modern bungalow, partly furnished. 1950 Cordova. EM. 7728.

4-ROOM attractive Spanish double, tile, adults. 722 Cahuenga. HE. 7002.

4 ROOMS, newly decorated, garage. 354 S. Benton Way. GL. 7202.

4 LARGE rooms, newly decorated, garage. Reasonable. 2926 S. Bronson.

4 ROOMS, $30 fireplace, hardwood floors, garage, adults. DU. 3698.

4-ROOM bungalow, refrigeration, garage. $40. 433 N. Oakhurst. Beverly.

3 ROOMS, bath, ½ double, garage. $20. 1663 12th Pl. EM. 5161.

TO LET—HOUSES—
Unfurnished

West and Northwest —25-A

EXCLUSIVE APARTMENT HOME

Extremely attractive, six rooms, 3 baths; maid's room and bath. Electricity for lighting, cooking and refrigeration, as well as garage and service one car included in unusually low rental.

Beautiful inclosed garden. Conveniently accessible to Metropolitan district, Hollywood and beaches. Rental $300 per month.

BEVERLY SYCAMORE APTS. 308 NORTH SYCAMORE AT BEVERLY BLVD. WH. 5407.

BARKER BROS.' free rental information bureau will help you quickly find the place you want at the price you want to pay. No obligation. 7TH ST., FLOWER & FIGUEROA. 6834 HOLLYWOOD BLVD.

949 S. ST. ANDREWS PLACE, 5-room lower, note location. Large rooms, adults only. Nicely decorated. Drive out, open 9 to 4. Owner, 1045 5TH AVE.

BY OWNER, new house, Westwood, 4 bedrooms, 3 baths. 10729 LINDBROOK DRIVE. $250 month. Open 2 to 4:30 p.m.

HOUSES, BUNGALOWS, FLATS Professional Service Exchange HOllywood 0335. Station 3.

$75 NEW SPANISH DUPLEX, unit heat, patio, Los Feliz district. 3408 Rowena ave.

FREE rental service. Globe Realty, 2222 W. Washington. REpublic 5161.

Hollywood —25-W

11-ROOM new Spanish home, 5 sleeping rooms, 3 baths, exclusive Los Feliz Hills. $250. 2540 N. CATALINA. MO. 12483.

6-ROOM, 4 bedrooms, 4 baths. Lawns. Patio-fireplace. Splendid view. A superb home. $150. GR. 7602. GL.7419

7 ROOMS, 3 bedrooms, 2-car garage, corner lot, $95 includes water, care of lawn. 7325 Fountain ave. See today or phone OX. 8532.

7 ROOMS, exclusive foothill neighborhood, unit heat, 2 garages, 5 minutes' drive Hollywood Blvd.GL.4739.

7-ROOM stucco, modern, 4 bedrooms, $75 per month. Double garage. MR. PETERS. 464 S. LA BREA.

7 rooms, $120. Hollywoodland, 3 bedrooms. 2740 Westwood. GL. 8322.

6 ROOMS, large garden, near Hollywood High and carline. GR. 2212.

5-ROOM new Hopi Indian duplex. Refrigeration, gas, steam heat. 6154 Glen Oak, off Beachwood Dr., below Hollywoodland entrance. EX. 8395.

4-ROOM new stucco, $40, patio, garage, near market. HO. 3479 evenings

4 ROOMS, ½ double, garage. $30. 4431 Avocado st. TH. 4193.

South and Southwest —25-B

8-ROOM 2-story residence, $50. Located Cimarron near 48th. Mr. Bergey. 4700 Cimarron. VE. 3878.

7, 6, 5, 4-ROOM homes. New, modern. 1, 2 and 3 bedrooms. A-1 locations. Close to everything. Cheap rent. $30 to $55 month. 20 to select from. Get my list. Owner, 7140 S. WESTERN.

7 ROOMS, $55, 3 bedrooms, tile bath, double garage. 900 W. 54th st.

6 ROOMS and sleeping porch. Unfurnished or partly furnished. Nice yard. 202 W. 48TH ST.

6-ROOM Spanish house, like new. 3505 10TH AVE. $45. CR. 8527.

6 ROOMS, 3 bedrooms, near Manual Arts. $40. 4605 Orchard. GL. 1810.

5-ROOM bungalow, 3 bedrooms, double garage. $50. 4265 S. HOBART.

5-ROOM ½ double, strictly modern, newly decorated, garage, near good school and car line. $35. Water paid. 1624 Leighton. WE. 3231 or call 1045 WALL ST.

5-ROOM house. 358 W. 58TH ST., near Figueroa and S. Broadway.

5-ROOM, hardwood floors, garage, water paid. $25. 850 W. 99th. OR.2912.

4-ROOM stucco, clean, tile features, extra bed, garage, modern, near cars. $30. Apply 6000 S. Main.

4-ROOM, ½ double, new, garage, $32.50. 1423 W. 65th st. AX. 4368

4 ROOMS, den, beautiful new stucco, $32.50. 819 W. 94th st. TH. 5052.

4-ROOM new double. $35, extra bed, garage. 1835 W. 35th Pl. J Car.

4-ROOM new stucco bungalow. $35, garage. 1653 W. 80th St.

4 ROOMS, $30. Basement, garage. Good condition. 5417 3RD AVE.

East and Southeast —25-C

4 ROOMS, fruit trees, chicken coop, lot 100x157, etc. 3624 Maple ave.

North and Northeast —25-F

6 ROOMS, yard, garage, trees, near schools. 5678 Aldama. $25. CA.0564.

TO LET—SUBURBAN, BEACH
Resort, Mountain Property —26

$50—Beautiful 3-bedroom home, ½ acre fenced, near Washington Blvd. on Wade st., newly decorated, chicken runs, walnut trees, 1 mile from beach. 1620 Pico, Santa Monica.

SANTA MONICA, private home, beautifully furnished, oriental rugs, grand piano, electric refrigerator, double garage, patio, garden, pools. $200. 617 17TH ST.

4-ROOM bungalows at MANHATTAN or HERMOSA, near ocean. Fully furnished, newly decorated, 2 bedrooms each. $100 month. OL. 5314.

W. H. REIDER, 328 W. Ocean, Long Beach. Specializing in beach rentals. Write for descriptive price list.

5-ROOM duplex, garage, $30 month. 720 Elvira St., Redondo. VA. 0434.

AVALON hillside home, by week, month or season, furnished. WA. 6707.

TO LET—FOR BUSINESS—
Miscellaneous —27

UNIQUE bungalow office on corner lot, suitable for finance company, cafe, beauty parlor or cleaning establishment. Cheap rent. 3433 W. First st., 2 blocks east of Vermont ave.

OFFICES AND LOFTS, FIREPROOF BUILDING, WHOLESALE OR LIGHT MANUFACTURING. STEAM HEAT. SPUR TRACK. 420 S. SAN PEDRO ST. TR. 8652.

LODGE ROOMS with or without private lounging and card rooms. $50 month up. Chamber of Arts, West Adams at Hoover. AT. 9947.

STUDIO FOR RENT Part time. 1456 Alvarado Terrace.

Stores, Shops, Lofts —27-H

FINEST location for French Dipped Sandwich Shop. Should feed 700 per day. Reasonable rent on % basis, lease. 345 S. Central. VA. 8407.

CENTRAL location in Hollywood office with or without shop or lot. Suitable for small manufacturer, electrician, plumber. GL. 3994.

STORES in new brick building. Corner store wired and plumbed for drug store. Cheap rent. Apply at building. 5TH AVE AND SLAUSON.

STORE, 33x60, new building. West Pico, transfer point, suitable market, or will divide. 4601 W. Pico.

DRUG STORE LOCATION Southeast corner Hoover and Washington. VA. 8407. OR. 9396 evenings.

TOP, body and fender paint shops; super station, busy boulevard. 2106 Pasadena Ave. EM. 8527 evening.

GARAGE for rent. 50x50. Want mechanic with reference. 4827 Baker. Bell.

HOT spot location. 4582 Whittier Blvd. Belvedere Gardens. MU. 3907.

NEW building. $35. All business good here. 4727 W. ADAMS. MU. 3907.

CORNER store, $30; large store, $25. Owner. 1727½ Venice Blvd. DR. 9269

MARKET, busy corner building. 716 E. Main, Alhambra. Owner EL. 2489.

BARBER SHOP, adjoining new beauty parlor. 6108 MELROSE AVE.

Offices and Desk Space —27-J

STEAM-HEATED OFFICES VERY REASONABLE RENT BUSY BUSINESS DISTRICT CIVIC CENTER

Southwest Bldg. 130 So. Broadway

$20 UP. Light Offices, some furnished. San Fernando Bldg. S.E. corner 4th and Main Sts. Lankershim Bldg. S.E. corner 3rd and Spring Sts. Apply office either building or Phone F. C. Wood. Tucker 1533.

PRIVATE offices, newly decorated, furnished or unfurnished, with receptionist, stenographer and phone service, $40 up. Also desk space, also some fine larger space. 317 PERSHING SQ. BLDG. PA. 8622.

PRIVATE office, nicely furnished, and share large reception room with stenographer service. Very reasonable rent. Excellent for attorney or broker. 444-6 Subway Terminal Bldg.

FOR LEASE — VERY DESIRABLE OFFICES ON LARGE LOBBY OR FACING STREET ON 2ND FLOOR. REASONABLE RENT. PH. TR. 1131. ASK FOR MR. AYERS.

Wilshire Boulevard Office

Beautifully furnished, desk or private office space, one man or an organization. Very low figure. DR.7144

For Rent, Desks, Chairs

Safes, Files, Complete Outfits. Rent applies on purchase. MILLER'S, 219 W. 2nd.

SPACE IN BEAUTIFUL OFFICE, phone and reception service. 5369 Wilshire Blvd. WY. 3403.

DESK in nicely furnished office, phone service, $25. 726 W. M. Garland Bldg. TU. 7865.

BEAUTIFUL SINGLE FURNISHED OFFICE. 502 GARFIELD BLDG., 8TH AND HILL ST. TU. 9956.

MAIL service $1.50 month. Also desk space. 740 S. Broadway, Room 712.

DESK space, private, with phone. Reasonable. 419 SECURITY BLDG.

DESK space, phone service. 532 Associated Realty Bldg. TU. 8861.

DESK, phone, mail service. Spring Arcade Bldg., Room 701. Anne Moore

TO LET—FOR BUSINESS—
Miscellaneous —27

Offices and Desk Space —27-J

DESK space for rent in modern Class "A" building, in heart of business and social section of Long Beach. Rental includes telephone, light, heat, water, mail service and janitor maintenance. Use of private room for conferences. Secretarial services available. Rates $15 per month. Apply Room 521, Ocean Center Building, Long Beach.

1 OR 2 private rooms, furnished. Share reception room. MU. 3573.

$17.50—Financial district offices. Lissner Bldg. FA. 4413. 524 S. Spring.

DESK, mail, phone. Corbet Service, Chamber Commerce Bldg. WE. 9137

Industrial, Business —27-K

MODERN brick building on Seventh street. Part or all of 24,000 square feet, truss roof. Good light, suitable salesroom, factory or any kind of business. Long lease. Phone MUtual 8803, WYoming 5534.

FOR LEASE—New daylight building. 23x135. Rental $100 month. CENTRAL REALTY COMPANY VA. 1212. 804 Loew's State Bldg.

WAREHOUSE, 3-story brick, with spur track, elevator; 3 blocks City Hall. E. 1st St. Owner. EM. 8527.

DAYLIGHT building, 5200 feet, $150. Very close in. Will divide. Mr. Thompson, J. W. Lewis Co. FA.4352.

BOATS, YACHTS, CANOES—
Sale, Exchange, Etc. —38

CLUB BOAT SHOP

OUTBOARD, SOLD, EXCHANGED. PHONE WILMINGTON 693.

FOR sale, mahogany outboard speed boat with motor and trailer. 1530 Berkeley St., Santa Monica 26345.

MARINE paint, fittings, boats, stock of mahogany for boats. HILL BOAT WORKS. 1803 W. PICO. DR. 7367.

ROWBOATS and motor boats, different sizes. Bargain. 4325 E. 4th St.

ELCO cruisette, 30 ft. 1st class condition. $2900. Call Owner. GR. 7888.

AVIATION, AIRPLANES—
Services, Parts, Instructions —39

WILL trade equity in 1930 Chrysler 70 roadster, 10 days old, for aeroplane. 174 S. WESTERN.

AUTOMOBILES, USED—
Miscellaneous —40

AUBURN—The best used Auburns are obtainable from the So. Cal. Distributor at 1121 S. Figueroa. WE. 9031.

AUBURN '29 115 B 8 SEDAN, $1085. COOK'S. 1834 S. FIGUEROA.

BUICKS—

FIFTY BUICKS

STANDARD 6 CLUB COUPES STANDARD 6 SEDANS, ALSO MASTER 6 SPORT ROADSTERS AND CONVERTIBLE COUPES. BUY YOUR BUICK HERE. Liberal G.M.A.C. terms. Full credit allowance on your present car. HOLLYWOOD BUICK AGENCY. 6151-6157 HOLLYWOOD BLVD. 5613 SANTA MONICA BLVD.

Buick 1926 Sedan

Master 6, 4-door. Elegant throughout. Just reduced to $485. HOWARD AUTOMOBILE CO. 1237 S. Figueroa. WE. 3613.

BUICK '27, 51 Master Brougham, original finish, perfect condition throughout, fitted trunk, private owner, sacrifice, $625. Terms. Phone HO. 5669.

BUICK 1928 sedan in perfect condition. Seat cut for sleeping. Original owner. Terms. DU. 3951.

BUICK '27 54 roadster, new tires, top, motor, $545. 5770 Hollywood.

CADILLAC phaeton, 314, '26, first class shape, new paint, new top, tonneau shields, new chromium, $450 full price. 445 N. Roxbury, Beverly Hills. OX. 8111.

CADILLAC '28 town sedan. A beauty. Perfect condition. New United States Royal double duty cord tires. A TREMENDOUS SACRIFICE $1685. Shown at 3154 Wilshire Blvd. Miss Bradford. FI. 2161.

Cadillac '28 Sedan

6 wire wheels. A beauty.

FULL PRICE $1685

KELLEY KAR CO., 1225 S. Figueroa.

Cadillac 341 A Sedan

1928 with excellent tires. Original finish and a very delightful car to drive. Special $1695. 1043 SO. GRAND. WE. 8373.

CADILLAC 314 brougham. New heavy tires. Marvelous condition. Best value in city. $550. Ask for Herod. HO. 8536.

CADILLAC 1929, Synchomesh Transmission Town Sedan, 6 wire wheels, trunk, guaranteed only 11,000 miles. $2185. $500 down. 640 S. Figueroa.

CADILLAC town sedan, late 1928, 6 wire wheels, trunk, 9000 miles. $1695. $350 down. 640 S. Figueroa.

CADILLACS, OTHER MAKES ANNUAL SUMMER SALE DON LEE. 1046-76 W. 7TH ST.

CADILLAC 1929 TOWN SEDAN $2275. COOK'S. 1834 S. Figueroa.

CHANDLER coach, '24. A-1 mechanically, $65 cash, private party.AN.0569

CHEVROLET rumble seat coupe, late 1930. Also one Chevrolet standard coupe, late 1930. These cars are slightly driven. Will sacrifice at tremendous bargain. Accept old cars in trade. Terms arranged. 507 S.Flower

CHEVROLET '29 Roadster, only $95 down. New rubber, perfect condition. Guaranteed. Basso, 1201 N. Broadway.

CHEVROLET '29 roadster, original finish, good tires, mechanically o.k. Priced to sell. G.M.A.C. terms. We trade. Felix Chevrolet, 1151 S. Main.

CHEVROLET 1930 coach, used only 2 months. Must sacrifice this week-end. Easy G.M.A.C. terms. Will guarantee. 5419 MELROSE.

CHEVROLET '28 convertible cabriolet, $275, low mileage, new tires, perfect. Schonlaw, 7900 Santa Monica Blvd.

CHRYSLER'S 75S $695

1 de luxe sedan, $695. One de luxe coupe, $795. 1 Chrysler 65 sport coupe, $695. Terms. 25% down. 640 S. FIGUEROA.

Chrysler '29-75 Coupe

FULL PRICE $1045

KELLEY KAR CO. 1225 S. Figueroa.

CHRYSLER 1928-62 roadster; late series; only driven few miles; had good care. Will sell for $545 and accept car in part payment. Wm. E. Bush, Figueroa at 21st st.

CHRYSLER 75 Sedan, 1929, beautiful finish, upholstery spotless, new tires and A-1 mechanically. $285 down. Greer-Robbins, 6125 Hollywood Blvd.

CHRYSLER 70 roadster, very latest 1930. Multi Range, perfect in every way. Bargain. Only $350 down. GREER-ROBBINS CO. 546 S. Western.

CHRYSLER "70" '25 brougham, mohair upholstery, 4-wheel brakes, $245. COOK'S, 152 W. PICO to 9 p.m.

CHRYSLER '29-65 roadster. Wire wheels. New tires. $645. Terms. Maddux, 1059 S. Figueroa. WE. 4114.

CHRYSLER 75 TOWN SEDAN, $995. COOK'S. 1834 S. FIGUEROA.

CORD sport sedan, 1930, 400 miles. $550 down. 640 S. Figueroa.

De Soto '29 Roadster

FULL PRICE $665

KELLEY KAR CO., 1225 S. Figueroa.

DE SOTO 6 coupe, 1929, 9000 miles. Excellent condition. GR. 4001, or write 3104 Hollyridge Drive.

Dodge '29 Senior Coupe

6 wire wheels, fender wells. Car only used 4 months. SACRIFICE $1195. Sold on 3-day money-back guarantee. THOMPSON-DeJARNETTE CO. Dodge Dealer. 1534 S. Figueroa.

Dodge '29 Sport Victoria

$895. 6 wire wheels. Fender wells. Sold on 3-day money-back guarantee. THOMPSON-DE JARNETTE CO. Dodge Dealer. 1434 S. Figueroa.

Durant '30-66 Coupe

RUN VERY FEW MILES

FULL PRICE $795

KELLEY KAR CO. 1225 S. Figueroa.

ESSEX '27s and '28s, sedans, coupes. Guaranteed. Each $75 down. Easy terms. Basso, 1201 N. Broadway.

Essex '29 Roadster $695

MURPHY MOTORS, 1110 S. Flower

ESSEX coaches—25 to choose from. $35 down. Easy terms. GUARANTEED. BASSO. 1201 N. Broadway.

ESSEX 4-door sedan, 1928 model, A-1 $235. 4369 Fountain. OL. 2704.

FORDS MODEL-A'S $295

Sport coupe or phaeton, '28	$295
Ford '29 sedan	$395
Ford '29 sport coupe	$395
Ford '29 4-door sedan	$445

Terms, $85 down. 534 S. Figueroa.

FORD town sedan, '30 model. Sacrifice $275 equity for $100 cash, 30 days old. Dealers don't answer. Mr. Richards. FA. 1911, 9-4.

FORD roadster '29, tires like new. If its a roadster you need try this before you buy. $95 down. 511 E. 5th.

FORD standard coupe 29, finished in jet black. Driven only 8000 miles, tires like new. $125 down. 511 E. 5th

FORD town sedan, '29, very clean, $595. Terms. 755 CENTRAL AVE.

FORD underslung, '24 coupe. Lots of extras. $55. 4369 Fountain. OL.2704.

Franklin 1929 Sedan

Model 135, 6 wire wheels. Low mileage. Upholstery, tires, paint perfect. Has had best of care. Will sacrifice. 1036 S. FLOWER ST. WE. 9124.

GRAHAM-PAIGE

Preferred Graham-Paige Used Cars. $985. TERMS. ALL MODELS 90-DAY GUARANTEE. 2200 SO. FIGUEROA.

GRAHAM-PAIGE "621" COUPE, $1095 COOK'S. 1834 S. FIGUEROA.

HUPMOBILE 8-C COUPE, 1930, AT GREER-ROBBINS CO., Hupmobile Distributors. 1160 S. FIGUEROA. Beautiful custom job; 6 wire wheels, fender wells; run only a few miles. SNAP. $1650. Very easy terms.

HUDSONS 1929s $795

Sedan and sport coupe, fender wells. 25% down. 640 S. FIGUEROA.

AUTOMOBILES, USED—
Miscellaneous —40

HUDSON '29 COACH, CLEAN, $795 COOK'S. 1834 SOUTH FIGUEROA.

HUDSON coaches—5 at $50 down; guaranteed. 1201 N. Broadway.

HUPMOBILE 8 sedan, 1928 $495. New tires. $140 down. 640 S. Figueroa.

JEWETT Sedan, good condition, nearly new tires; you'll like it. Sell cheap. Private owner. TU. 7333.

LA SALLE latest 1929 sedan, Synchromesh. Run 7000 miles; finish, tires, new, only $1585. $350 down. 640 S. FIGUEROA.

LA SALLE '30 town sedan. Less than 3 months old. $2250. $450 down. MR. PORTER. 1333 S. Figueroa.

LA SALLE 1930 5 sedan, driven less than 6000 miles. By Cadillac dealer. HOllywood 4766.

LA SALLES—1928 sport coupe and sedan, all new tires. $895. $300 down. 640 S. FIGUEROA.

LINCOLNS—'25 sport phaetons, tonneau shields, new tires ......$495. Lincoln sedan, '24, new tires, mechanically perfect ......$395. $125 down. 534 S. FIGUEROA.

LINCOLN Judkins sport sedan, '25. Brought up-to-date. 4-wheel brakes, upholstery and paint like new, perfect shape mechanically. 357 S. Swall Dr., Beverly Hills.

LINCOLN sport roadster, original finish, new balloon tires, late '26, almost '27; driven less 17,000 miles. $895. $200 down. 640 S. Figueroa.

LINCOLN '29 4-passenger town sedan. Algerian blue. Wire wheels, trimmed in gray upholstery to match. Maddux, Inc., 1059 S. Figueroa, WE.4114

LINCOLN sedan, '26, new Dayton balloon tires, finish A-1. Mechanically perfect. $795. $200 down. 640 S. Figueroa.

LINCOLN '28 series sport phaeton. 6 wire wheels, fender wells. A real vacation car. $2500. MADDUX, INC., 1059 S. Figueroa. WE. 4114.

LINCOLN convertible coupe, mechanically perfect. A-1 duco finish, $950, terms. 628 S. Oxford. Phone Sunday and evenings. FI. 0353.

Marmon '28-78 Roadster

6 Wire Wheels. Side Mountings.

FULL PRICE $785

KELLEY KAR CO., 1225 S. Figueroa.

MARMON 78—'29 Coupe	$895
Marmon 68—'28 Sedan	695
Marmon 68—'28 Roadster	495

All have 6 wire wheels, fender wells. New tires. 25% down. 640 S. Figueroa

MARMON 79 8 sedan, 1930, driven few hundred miles; tremendous sacrifice; wire wheels, fender wells. $350 DOWN. 640 S. FIGUEROA.

MARMON 75 4-door sport sedan, 1926, cost $3900, everything perfect. $785. $175 down. 640 S. FIGUEROA.

Nash '29 Special Six $795

COACH, beautiful condition throughout, sold on 3-day money-back guarantee. THOMPSON-DE JARNETTE CO. Dodge Dealer. 1554 S. Figueroa.

NASH 8 SEDAN

1930. Completely equipped, slightly used. Sacrifice. Trade and terms. 1528 W. 7TH ST.

Nash Advanced Six 1929

2-door sedan. A steal, very clean. Take trade. Terms. 1528 W. 7th St.

NASH 1930 twin ignition sedan, driven very few miles, low priced. Terms and trade. 1528 W. 7TH.

NASH Advanced 6 sedan, 1929. $300 miles. A steal. $200 down. Will trade. 640 S. FIGUEROA.

NASH. All models. Safest place to buy NASH-BREYER MOTOR CO. Nash Distributors. 1132 S. Figueroa.

OAKLAND coach, 1926. Bargain if taken at once. Owner. GA. 8904.

PACKARD 740 1929 7-passenger sedan, 6 new tires, every extra, including trunk. Chauffeur kept. Perfect condition, without a scratch. This beautiful car cost over $4500. Just a few months ago. Owner suddenly called East. Will be at Ambassador Hotel (DR. 7000.) Room 505, Wednesday, June 18th, from 8 a.m. to 1 p.m. Will sacrifice car for quick sale. $1900 cash. See to believe.

Packard 1930 Sedan

Run Little. Side Mountings.

FULL PRICE $2085

KELLEY KAR CO., 1225 S. Figueroa.

PACKARD, 1928 de luxe sedan; fender wells, original finish. Guaranteed. Only $995. $230 down. 640 S. Figueroa.

PACKARD big 8 de luxe sedan, 7 passenger, latest 1929. Only $1985. $400 down. 640 S. Figueroa.

PACKARD Standard 8, '29 de luxe sedan, 6 disk wheels, new tires, excellent condition. Guaranteed. OX. 7001

PACKARD '25 2-DOOR SEDAN, $395 HERBERT WOODWARD, INC. Reo Distributor. 1329 S. Figueroa.

PACKARD 1926 sedan, 7-passenger. Shows care. $200 down. COOK'S, 152 W. PICO to 9 p.m.

PACKARD '28 6 SEDAN, $1095. COOK'S. 1834 S. FIGUEROA.

PIERCE club de luxe $2650, '29, 6 wire wheels, fender wells, new tires, refinished. Terms.

Douglas M. Longyear, Inc.

7026 Hollywood Blvd. GR. 2194. 1335 N. Vine st. GR. 2194.

PIERCE-Arrow 33 Sedan '26	$495
Pierce-Arrow 80 Sedan '26	495
Pierce-Arrow 36 Sedan '28	1285
Pierce-Arrow 80 Roadster '27	785

Terms 25% down. 534 S. Figueroa.

PIERCE-Arrow 1928 4-door club sedan, custom, cost $8000. Wire wheels, tires and finish perfect. Owner returning east. Sacrifice $1285. $350 down. 640 S. Figueroa.

PIERCE-Arrow little 6 sport roadster, latest '27-'28. Equipment, tires, finish new, only $785. $200 down. 640 S. FIGUEROA.

PONTIAC '27 sport coupe, new Dayton tires. New paint, rumble seat, $395. Reeve Gartzmann, 1201 S. Figueroa.

PONTIAC '28 model coupe. Real clean. Bargain. $285. OL. 2704.

REO '29 Flying Cloud Sedan, $985. HERBERT WOODWARD, INC. Reo Distributor, 1329 S. Figueroa.

ROLLS-ROYCE 1925 sport phaeton, 6 wire wheels, white sidewall tires. A beautiful car. By Cadillac dealer. 220 N. Canon Dr., Beverly Hills. OXford 1047.

STERLING Knight late '24 light 6 sedan. Genuine broadcloth upholstery like new. Cost new over $3000. Will sacrifice. Only $245. COOK'S, 152 W. PICO to 9 p.m.

STUDEBAKER 1929 $695

Sedan, run less than 7000 miles. $175 down. 640 S. FIGUEROA.

STUDEBAKER President 8, 7-passenger sedan; 1929, new top and complete new duco job, will sacrifice for $1050. Phone VA. 5187.

STUDEBAKER '27 Commander Victoria. Fine condition. $395. Terms. 3006 Wilshire Blvd. DR. 9040.

STUTZ '27 series sedan, original finish. Good tires. $785. Marshall & Clampett, 1638 S. Figueroa.

WHIPPET 6 roadster, '28, rumble seat, excellent tires, 7-bearing shaft. $95 down. 6150 Hollywood. GR. 1333.

WHIPPETT '27—96 coach, $95 down. Whippet '28—96 sedan, $105 down. Whippet '29—96A coach, $135 down. Best of condition, duco and tires. Hurry. Bozzani, 637 N. Broadway.

WILLYS-Knight 70-B roadster, latest 1929, wire wheels, fender wells, only 6300 miles. $795. $195 down. 534 S. FIGUEROA.

WILLYS "6" 1930 Sedan. Used very little as courtesy car. Only $895. J. W. LEAVITT. 1330 S. Figueroa.

WILLYS-KNIGHT '29 70-B 2-door sedan, new tires; $150 down; guaranteed. Basso, 1201 N. Figueroa.

CAMP CAR, CADILLAC chassis. Sacrifice, $200. 3505 Patricia st., Culver City, block south Sebastian's Cotton Club.

PRIVATE PULLMAN motor-coach. Sacrifice. 1214 Detwiler Bldg. TR. 8841.

Trucks, Delivery Cars —40-L

KELLEY'S TRUCK LOT

TRADES AND TERMS. Parts for all makes of trucks. 1750 E. 9th St. TU. 2804.

CHEVROLET 6-cylinder 1½-ton, '29 chassis and cab. You select body. Attractive price. G.M.A.C. terms. Belden, 4074 and 4099 S. Vermont.

FORD truck, '29, stake body, 6 speed transmission, perfect condition, only $145 down. 511 E. 5TH.

FAGEOL MOTOR SALES GUARANTEED USED TRUCKS. 707 E. 7TH ST. TR. 4185

F.W.D. 5-TON FLAT ON SOLIDS. Mack Truck Corp., 20th-Alameda.

CHEVROLET truck, '28. Stake body, 4-speed. 273 S. Vermont ave.

FORD trucks and deliveries, 25 to choose from, 430 E. 7th st. MA.3297

Trailers —40-M

PIKE TRAILERS, 2, 4, 6-wheelers, for sale or rent. PIKE AUTO TRAILER WORKS. 2615 SANTA FE AVE.

Trucks for Hire —40-N

TRUCKS for rent without drivers. 430 E. 7th. MA. 3297.

Automobiles Wanted —40-P

CARS or equities, any make, any model, one or a dozen, highest prices. 1801 S. FIGUEROA. WE. 6936.

WANT late sedan, have $1000 trust deed, due 18 months. 3110 Sunset Blvd.

FURNITURE—HOUSEHOLD
GOODS, Sale, Exchange —30

USED FURNITURE

AND HOUSEHOLD GOODS OF ALL DESCRIPTIONS

Sacrifice Prices Cash Or Credit

OVERELL'S

SEVENTH AND MAIN

FURNITURE, HIGH-GRADE

YOUR HOME Completely Furnished

With the best of everything.

$298, Rugs Included

18 months to pay.

Globe Upholstering Co. 3700 S. Vermont Ave.

OPEN EVENINGS. EASY TERMS.

2-PIECE blue mohair, 3-piece love seat set, gold mohair, portieres to match; Persian rug, 12x12, 2 small antiques, baby grand Kranich & Bach; buffet mirror, gold-leaf frame pictures in center, very unusual, vacuum cleaner, pictures, odd chairs. Call Sunday morning or week days. 7261 Franklin ave. GL. 1624.

PRIVATE party leaving city. Must sacrifice at once 9-rooms beautiful furniture. Living, dining, 3 bedrooms, large Chinese and oriental rugs, small antique scatter rugs. Dealer. Agents don't call. 268 S. Normandie.

BIRCH-SMITH FURNITURE CO. WAREHOUSE SALESROOM 3625 S. GRAND AVE. TR. 4121. New and real good used special. Baby Grand piano, good condition, $250. Walnut desk, $12.85. Mahogany china cabinet, $149.50.

FOR SALE—Genuine walnut dining and bedroom set. Complete in every detail. Like new. Cost $800. Will sacrifice for $300. Also beautiful Wilton rug 8.3x10.6, $55. See Mr. Carver's furniture at Lyons Storage Co., 1950 S. Vermont.

$115 NEW style overstuffed set $62.50. High-grade furniture and rugs. Ice and electric refrigerators. Moxley's Warehouse, 1331 West Florence Ave. (72nd St.)

FOR SALE, solid mahogany colonial dining-room set, mahogany bedroom set, twin beds, cheap, arm chair, $12. Solid mahogany living-room table, $15. 852 S. Lorraine. OR. 1425

WE RENT CHAIRS dishes, etc., for weddings, banquets. 5000 folding chairs, tables. Lou Skeels, 1912 S. Main. WE.6105.

FURNITURE SALE $5000 worth. Complete. Mostly bedrooms. Sell all or parts. Leaving July 1. 990 South Elden ave.

DESKS, Chairs, Office Equipment consigned for immediate sale, now priced at less than wholesale. LOOMIS, 1257 S. Los Angeles St. WE. 8860.

WILSHIRE home by the piece, living, dining, bedroom, rugs. Dealer. Agents don't call. 620 S. OXFORD.

MUST SELL 4-room complete furnishings, sell cheap, rent $35, optional. 8438 Blackburn ave., Los Angeles.

VACUUM CLEANERS, NEARLY NEW. Hoovers, Royals, Eurekas, $19.50. 1303 W. WASHINGTON. WE. 2222

FURNITURE, rugs of 10 rooms by piece. Dealer. Call 1191 CRENSHAW.

WALNUT bed and living room, radio cabinet, secretary. 6610 Sunset Blvd.

6 ROOMS furniture for sale; house for rent. 1289 W. Adams.

USED rugs, all sizes, $7.50 up. 1744 W. Washington Rug cleaners. RE.6307.

FLOOR lamp, near new, cost $125. Take $35. Need cash. Owner. FI.5363

HIGH-grade custom furniture. Sacrifice less than ½. 4300 Beverly Blvd.

PRIVATE home, 10 rooms, high-class furnishings. 2280 W. 24th. RO. 9522.

BOX couch, almost new, coil springs, $7.50. 849½ S. Berendo. FI. 2302.

DINING, overstuffed, bedroom, electric radio, etc. 1025 W. Florence.

HIGH-Grade bedroom suite, other pieces. Owner's sacrifice. GL. 7563.

BEAUTIFUL walnut dining set, piano, hall runner, very cheap. OR. 5485.

FURNITURE for sale, house for rent. No dealers. 621 N. KILKEA DRIVE.

ORIENTAL rugs—See Haroutunian for REAL bargains. 7022 Hollywood Blvd

OVERSTUFFED—Retail at wholesale prices. 6353 Compton ave. JE. 1871.

Furniture at Auction —30-A

AUCTION WEDNESDAY

JUNE 18TH, 9:30 A.M.

3311 S. MAIN

High-grade furniture, furnishings, removed from Walden Dr., Beverly Hills, also a fine assortment of new and used furniture from a Huntington Park store, including in part: Living, dining, breakfast and bedroom sets, gas ranges, ice boxes, 100 beds, springs and mattresses, dressers, chairs, rockers, tables, etc. French and domestic oriental rugs, Wilton, Axminster and other rugs. Everything must be sold to highest bidders.

Barak & Hamburger, Auctioneers

Auction Friday 10 A. M.

1848 W. ADAMS

Regular weekly auction sale conducted by members of L. A. Auctioneers' Association. Big all-day sale. House full furniture and furnishings. Walnut dining and bedroom sets, mohair parlor suite. Wilton rugs, etc.

Auction, Thursday 10 A.M.

1425-27 W. 24th st., near Vermont. 12 grand and upright pianos, electric radios, high grade living-dining, bedroom suites, Oriental, Wilton and Axminster rugs, drapes. Come prepared to buy.

A. N. ABELL, AUCTIONEER.

AUCTION

Wed., June 18, 9:30 A.M.

2826 S. VERMONT AVE. Vermont Furniture Clearing House. Bargains for everyone.

BILL GREEN, AUCTIONEER

2 AUCTIONS

Wed., 10 a.m.; Sat. night, 7 p.m. 3404 S. VERMONT at Jefferson. A large selection of furniture. MINTZER AUCTION HOUSE

Furniture Wanted —30-W

HIGH-GRADE FURNITURE AND FURNISHINGS FOR CASH. REMOVE AT YOUR CONVENIENCE.

WESTMORE 8291

LEWIS & HART. Evenings BE. 3402

I PAY spot cash for furniture, oriental and domestic rugs, pianos, radios, antiques, bedding, linen, silverware, any quality or quantity, take possession at your convenience. RE. 9572. RE. 5607—Evenings. OR. 9663.

ALL kinds of Furniture. IF YOU MEAN BUSINESS, I MEAN CASH. Call any time.

You Gain 30%. HU. 1985

WE pay the most. All cash. Call

RI. 3353 OR EX. 3904

We have largest demand in city for furniture, rugs, pianos and linen.

More Cash for Furniture The Open Market GL.0707

Call REpublic 9404

Let GREEN prove that he pays more for your Furniture and Furnishings.

GET HIGHEST PRICE

Call Mr. Wallace, EX. 6141

CALL HU. 4800

Want furniture at once for cash.

WHEN ready to sell your furniture, any amount, call CALHOUN'S for best Cash results. AX. 3889.

Phone HUmbolt 4517

MORE MONEY—ANY AMOUNT

We Pay 25% More

If you mean business, call RE. 9318.

Phone HUmboldt 4517

MORE MONEY—ANY AMOUNT.

GET all your furniture is worth by calling an old reliable firm. CASH. HU. 4145.

FURNITURE, overstuffed suites for CLEAR, mountain homesite lot, one hour from Hollywood. Phone OL.1191

PARTY wishes to buy furniture of 5 to 50 rooms. Will consider separate articles. REpublic 9404.

WANTED—Privately, furniture, rugs, etc. Cash. MRS. NASH, EM. 0138.

LET GEORGE DO IT. APPRAISE AND PAY CASH. ORegon 5736.

PAY the most for furniture and rugs. DR. 0288. 1316 Wilshire Blvd.

DESKS, CHAIRS, SAFES, FILES. Need badly. FAber 5101. $$$$

WANT high grade furniture, rugs, cash. 1235 Rimpau. OR. 9663.

WOULD like to buy furniture from private party. OR. 9557.

TED PAYS MOST FOR FURNITURE TRY ME. PHONE TH. 0702.

WANT FURNITURE FOR 15-UNIT COURT. PAY CASH. RE. 8502.

FURNITURE—HOUSEHOLD
GOODS, Sale, Exchange —30

MATTRESS, inner spring, regular $25 value, special $14.85. Here is a good chance to buy the best for the price of an ordinary. Coast Furniture Co., 861 S. Figueroa st.

INVALID WHEEL CHAIRS Largest stock in city, all styles. Prompt delivery. For sale or rent. Hospital beds, crutches, cots, etc. Lou Skeels, 1912 S. Main. WE.6105

CALLED EAST, sacrifice 6 rooms fine furniture, entire or by piece, real buy; no dealers. 1030 S. Ridgley Dr., near Wilshire. WH. 2556.

CASH only, hundred used rugs, $5 and $10 up. Used furniture, stoves, ice boxes. Open evenings. Free delivery any place. 1375 West Jefferson.

BED, living, dining, rugs. Wilshire home. Cash needed. Dealer. Agents call. 680 S. NEW HAMPSHIRE.

5 rooms, leaving city. Dealer. Agents do not call. 4183 S. WESTERN.

SEWING MACHINES—
For Sale, Exchange, Etc. —30-X

SINGER Drophead—$8 up. Portable electric, $18 up. Desk electric, $35. 1 year free service. 917 S. Broadway

EXPERT repair all makes. Rent machines. 3715 S. Vermont. RE. 7502.

MACHINES, pianos, organs, bought, sold, rent $1 up. 624 W. 9. TU. 5605

MUSICAL INSTRUMENTS—
Sale and Exchange —31

BABY Grand Pianos, rent $5 month. Storage, 864 S. Main St. at 9th St. Open nights.

$1 MONTH rents, Piano Storage, 864 S. Main St. at 9th St. Open nights.

BABY grand high grade, bench, cushion, will sell cheap. 632 W. 42nd St.

$975 Kimball grand, like new, $490. Wilshire Storage. 122 S. Western.

MUSICAL INSTRUMENTS—
Sale and Exchange —31

BARGAINS IN NEW AND USED PIANOS

3 STEINWAY GRAND PIANOS Greatly reduced in price.

Other bargains in used Sohmer, Mason and Hamlin, Chickering, Weber, Kurtzmann and Krakauer pianos. Also Bargains in Used Radios.

WAREHOUSE

15TH AND LOS ANGELES STREET.

WANT to trade 11-tube Sparton automatic combination phonograph and Equasonne radio. Plays 12 records without stopping. Sold new $925. In perfect condition. Would consider standard make parlor grand piano in trade. Must be in good condition. BIRCH-SMITH FURNITURE CO. 737 S. Hill. Radio Dept. TR. 4121.

NOW IS THE TIME TO BUY

Pianos—Radios—Records

Band instruments, sheet music, etc. RETIRING FROM BUSINESS. $250,000 stock. Prices slashed. All standard makes. Terms. MARTIN MUSIC CO., 734 S. Hill st.

BUY YOUR PIANOS AND RADIOS on our RENTAL PLAN. 4th floor.

May Co. Music Dept.

PIANO for sale $6250 Chickering Ampico baby grand, hand painted. Make me an offer. After 7 p.m. daily. 1929 N. SERRANO AVE.

REPOSSESSED grand for balance. Also Estey $125; Vose $129; Ivers & Pond $98. Weeks, 2762 W. Pico. EM. 1972

$750 baby grand, mahogany, like new. Want offer. 124-B Maple Dr., Beverly Hills. Phone PA. 2214.

AUCTION THURSDAY, 1 P.M. 12 upright pianos, Sohmer, Kranich and Bach, Kimball, etc. 1425 W. 24th st.

STEINWAY, $150; Mason & Hamlin, $90; Chickering, $125; Hardman, $115. Used. Wilshire Storage, 122 S. Western

$17 STORAGE due on piano. Pay it and piano is yours. Storage, 864 S. Main St. corner 9th St. Open nights.

$1600 Kranich & Bach grand, $550. Wilshire Storage, 122 S. Western.

STEINWAY upright, glorious tone. Bargain. Owner. 7414 S. Figueroa.

$975 Spanish Grand used, $385. Wilshire Storage, 122 S. Western.

KNABE square grand, cheap. Terms. 2251 VENICE, near Western, 9 to 9.

LARGE GRAND, $190 TODAY 1573 S. OXFORD, day or evening.

PIANOS, organs, machines, bought, sold, rent $1 up. 624 W.9th. TU.5605

SACRIFICE my beautiful new Baby Grand piano and new radio.WH.9018

"Decker" parlor grand, used, $175. Wilshire Storage, 122 S. Western.

CHICKERING used parlor grand, $395. Wilshire Storage, 122 S. Western.

BUNGALOW PIANO, LIKE NEW, $88. Rent or sell $1 week. 140 S. Broadway

$2800 Knabe artist grand, used, $575. Wilshire Storage, 122 S. Western.

Mason & Hamlin piano, $45, used. Ask for Miss Burr. 913 S. Olive st.

For Rent —31-A

GOOD RENTAL PIANOS

$4 A MONTH UP

BIRKEL MUSIC CO. 446 South Broadway. VA. 1241.

NEW grands, upright pianos rented. Lowest rates. Rent applies on purchase later. WURLITZER, 816 S. BROADWAY. FAber 4011.

OVER 100 PIANOS FOR RENT Low as $1 month. Players $2. Grand $5. Rental applied on purchase. Cartage free. Storage. 913 S. OLIVE.

RENT a piano—Grand, uprights, players. Save you money, as low as $4 per month. PLATT, 832 S. BROADWAY. Open nights till 9. TR. 3171.

YES, WE RENT PIANOS. OUR TERMS ARE LOWEST. FITZGERALD, 727 SOUTH HILL. OPEN NIGHTS.

PIANOS RENTED, 50c PER WEEK Free delivery plan. Rent applies to buy. Starr. 3201 W. 8th. VE. 7703.

PIANOS for rent, any style. Low monthly rental. Southern California Music Co., 806 S. Broadway. VA.2221

RENT or buy, tuned pianos, lowest rate. 2251 Venice Blvd. Open until 9.

Wanted —31-W

RELIABLE party will store grand piano for its use. CR. 3306.

CASH for uprights and grand pianos, radios. RE. 5607. Evenings, OR. 9663

RADIOS—EQUIPMENT—
For Sale, Exchange, Etc. —37

$1 RADIO SALE

All electric $19 up. Majestic, Victor, Grebe, Atwater Kent, Radiola, Kolster, Philco—floor samples, demonstrators, guaranteed, $1 down, balance long time pay plan. Radios rented $1 month. Apply buy later. Open nights. 864 S. Main. VA. 6252.

$39.50 AND $49.50

For complete 7-tube Patterson screen grid console. Magnavox Dynamic Speaker, formerly sold at $119.50. 944 SO. BROADWAY.

$77—1930 MODEL Balkites, Wurlitzers and screen-grid radios at $77 complete. Values to $200. Sensational bargains. $7 down, $7 month. Act fast. WURLITZER, 816 S. BROADWAY. OPEN NIGHTS.

RADIOS FOR RENT

All electric sets, $3-$4-$5-$7.50 per month. Southern California Radio Co. EX. 1161.

RADIOS rented $1 month up. Apply rent on buy price later. DANZ, 911 S. Hill. Open nights. VA. 8151.

SAVE dealer's and salesman's commission by buying direct from factory. 2812 S. Main. RIchmond 1579.

MUST dispose brand new radio, sacrifice. Also baby grand piano. WH.9018

ALL-ELECTRIC RADIO, $12.50 COMPLETE. 719 N. KINGSLEY DR.

AUTO radios, complete, installed. Low as $35. 174 S. WESTERN AVE.

GOOD allowance for old radio on new Majestic. FA.1871. Majestic Agy

MACHINERY, ALL KINDS—
Sale and Exchange —32

"MEYERS MEANS MACHINERY" Headquarters for Punch-Presses, Sheet and Plate Machinery, Machine Tools. MEYER MACHINERY CO. Sheet Metal Production Engineers, 1939 Santa Fe Ave. VA. 3762.

ENTIRE equipment of American Magnesium Company's manufacturing plant at Wilmington as a whole or by piece. Mine and Mill Machinery Co., 424 E. 3rd St. MUtual 3802.

BOILERS FOR EVERY PURPOSE Large stock, all sizes and styles. Attractive prices and terms. S. A. REIGEL & CO. 1810 E. 55th st. LA. 1945.

FOR sale, Hendey No. 2 C Universal Milling Machine. Has been used only few weeks. Price reasonable. Telephone Long Beach 627-73.

AIR COMPRESSORS

All sizes. New and used. Terms to suit. Baker-Hansen Co. 2645 W. Pico

AUCTION

Woodworking machinery, Thurs., 11 a.m. 273 S. VERMONT AVE.

AIR COMPRESSOR, LOW PRICE. U. S. EQUIPMENT CO. WE. 2202. 501 W. WASHINGTON at FLOWER.

THOMPSON BOILER WORKS Steam boilers. Water heaters. Gas and oil burners. Boiler repairing

USED MACHINE TOOLS AT special low prices. MODERN Machinery and Supply Co., 470 E. 3rd.

REBUILT MACHINE TOOLS Easy Payment Plan Palmer-Given Co., 2014 Santa Fe ave.

AIR compressors and paint sprayers. $25, $48, $68, $93, $125. Some tire and garage equipment. 110 E. 11th.

MACHINE tools, woodworkers, plumbing, sheet metal machinery. 409 E. THIRD ST. FA. 3977.

ELECTRIC MOTOR SHOP. Buy, sell, exchange. 210 E. 3rd st. VA. 8876.

PUNCH press machine and other equipment, must sell. 2428 E. 55th st.

Tractors, Farm Implements —32-T

REBUILT TRACTORS— Guaranteed 90 days McCormick-Deering, Fordsons and all Models Cletracs. MACK WOOLRIDGE CO. 219 N. Los Angeles st. MU. 9024.

4-HORSE garden tractor with tools. $100. Scotty's, 226 N Los Angeles.

Machinery Wanted —32-W

GARAGE equipment for Buick shops. G. SYLVIA, Beverly Hills.

MISCELLANEOUS—
For Sale —33

WALLPAPER, 5, 10, 15c roll, embossed 25c. Enamel $2.50 gallon. Flats $1.65. Linoleum 39c yard. Shades 50c. Paints $2.35. De Gregory's, 959 S. Main. 4825 South Broadway.

BUTCHERS' SUPPLIES Refrigerators, display cases, meat blocks, cutting tables, etc. SOUTHWESTERN BUTCHERS' SUPPLY CO., 310 E. 7TH ST.

JOB lot of 1800 yards 275 colored drill, 300 yards striped awning material. THURSDAY, JUNE 19TH, 9 TO 11 A.M. 1309 S. KENMORE AVE.

BUILDING materials. Easy payments. CANE BUILDING SUPPLY 329 E. 9th. Corner Maple. TR. 7943.

WASHERS, used. Easy, Maytag, others. Also new apartment size at $52.50. Terms. 928 W. 7th. TR. 7618.

GAS ranges, several new ranges slightly marred in shipment, bargains. Warehouse. 1001 E. 1st st.

DOCTOR ill, must sell new 14x20 electric machine, $35. Worth $250. VE. 0905.

AUTOMATIC water heaters $12; toilets $8. 204 W. Manchester. TH. 6296.

POOL AND SNOOKER TABLES and supplies, new, used. 2104 Maple ave.

10 ACRES Royal apricots on trees. MO. 13128 Sunday or evenings 6-9.

VEGETABLE stands. Good condition and outfitted. Sacrifice. GR. 3801.

AUTOMATIC water heaters. All makes $12 up. 1615 W. 54th. VE. 7709.

TRAILER, 2-WHEEL, STAKE SIDES, LIGHT, STRONG. WA. 2601.

ELECTRIC WASHER AND IRONER. NEARLY NEW. TH. 0913.

Office, Store Equipment —33-A

FIREPROOF office safe, good as new. 400 SOUTH LOS ANGELES STREET.

MISCELLANEOUS—
For Sale —33

Office, Store Equipment —33-A

Store Fixtures

Grocery, butcher, restaurant equipment of every description. "DAVIS HAS IT." New, renewed and bankrupt fixtures. WE MANUFACTURE. Long, easy terms. Free parking. DAVIS STORE FIXTURE EXCHANGE. 1349 S. Main st. WE.9059

OFFICE FURNITURE

3 CARS FACTORY SECONDS 50 walnut and mahogany desks, $25. 100 2nd-hand roll and flat desks $15. WE RENT DESKS, FILES, SAFES. 236 S. Spring. Security. MU. 9508.

SHOWCASES, SODA FOUNTAINS FIXTURES, OFFICE PARTITIONS IMMENSE STOCK PRICED RIGHT WEBER SHOWCASE AND FIXTURE CO., 316-30 S. LOS ANGELES ST. PHONE HU. 0460.

DESKS-CHAIRS-SAFES

FILES AND OFFICE SUNDRIES

Ware Desk & Safe Co.

831 So. Olive St. TUcker 8822.

REFRIGERATORS and refrigerator cases, new and used for markets, restaurants, grocery, florist, terms. McCRAY REFRIGERATOR SALES CORP., 1340 E. 6th st. VA. 7836.

COMPLETE OFFICE EQUIPMENT WHOLESALE AND RETAIL SPECIAL DESK BARGAINS NOW AT ACTUAL COST 400 SO. LOS ANGELES ST.

LATEST Model Automatic Mimeograph, used once, cost $225; my price only $160. LOOMIS, 1257 S. Los Angeles. WE. 8860.

CAFE fixtures, store equipment, used counters, stools, registers, ranges, steam tables, terms. California Store Fixture Co., 763 S. Los Angeles st.

AUCTION FIXTURES

THURSDAY, 11 A.M. 273 S. VERMONT AVE.

ADDRESSOGRAPH and Plates and Cabinet, good as new at a saving of $75; also Plate Machine. LOOMIS, 1257 S. Los Angeles St. WE. 8860.

USED office furniture, buy, sell, rent typewriters. Western Office Furniture Co., 905 S. Hill. PA.3795 and 96

CALIF. RESTAURANT EQUIPMENT Complete equipment. New and used. Terms. 380 S. Los Angeles. MU.4301.

DESKS, SAFES, CHAIRS We buy, sell, rent desks and files. LOU SKEELS, 1912 S. Main.WE.6105

25 office desks, tables, swivel and straight chairs at auction Wednesday, 2:30 p.m. 3311 S. MAIN.

2 OFFICE desks, 2 rotary chairs, 3 chairs, rug, sacrifice at $60. 807 N. STANLEY AVE.

ELLIOTT-FISHER Billing Machine as good as new at saving $250. 1257 S. Los Angeles St. WEstmore 8860.

CASH REGISTER BARGAINS, all sizes. Easy terms. 214 E. 9th. VA. 9221.

USED OFFICE FURNITURE 631 S. Spring, 3rd Floor. VA. 5305.

SAFES, new or used, reliable quality, easy terms. Shealy's, 944 S. Main.

Typewriters and Supplies, Adding Machines —33-B

ALL makes Adding, Bookkeeping Machines, Typewriters, Checkwriters, bought, sold and exchanged. TYPEWRITER INSPECTION CO., INC. Main Office Phone 325 West Second St. TRinity 5658.

ALL makes, rebuilts, at 35 to 70% below manufacturer's new price. Terms, $5 monthly if desired. WHOLESALE TYPEWRITER CO. 440 S. Spring st. Phone TU. 7112.

ALL MAKES typewriters sold and rented, 200 machines to select from. Special student rates, 3 months $5. California Typewriter Exchange 258 S. Broadway. MU. 1910

ADDING, book-keeping machines and typewriters bought, sold, exchanged. Los Angeles Adding Machine Co., 917½ S. Broadway. TU. 6294.

TYPEWRITER and Stand rented five months $11. LOOMIS, 1257 S. Los Angeles St. WEstmore 8860.

MONROE calculating machine and check protecter for sale. 2428 E. 55th st.

REMINGTON, $10; Smith, $22.50. Underwood, $29. 208 W. 2nd st.VA.9938

Clothing, Furs, Etc. —33-D

JAP mink coat, fox trimmed; also broadtail coat, squirrel trimmed. Sizes 36. Bargain. 644 N. WESTERN.

FOXES, $10; fur trimmings cheap; part credit. 719 S. Los Angeles, Room 801.

CASH for your wardrobe, bric-a-brac, trunks. Cinderella Shop. HE. 3658.

Jewelry, Diamonds —33-E

BEAUTIFUL diamond studded lorgnette with long chain. Reasonable. Call CR. 4720.

DIAMONDS FOR LESS AT KUSEL. 406-7 Stimson Bldg., 3rd and Spring.

Lumber, Building Materials —33-K

USED LUMBER AND PLUMBING 2x4, 8 ft., 10c each; 2x4 under 8 ft., 3c each. Bring your lists. Cheapest prices and best lumber in town. No junk. L. A. Wrecking Co., 810 E. 9th. Open Sunday.

MACKEY Engineering Co., Wrecking 610 S. HILL 619 S. BROADWAY Store fronts, interior fixtures, lumber, doors, bricks, special prices.

WRECKING ten houses; all kinds of lumber, plumbing, fixtures at a saving. Star Wrecking Co., 930 E. 9th.

Houses to Be Moved —33-V

ATTENTION!!! Income investors be sure to look into this. 4-family stucco, strictly modern, 5 rooms to each flat. 45x66. 1724 N. VINE.

VERY cheap, 6 well-built plastered houses, 5 and 6 rooms, 134-39 W. 22nd; 119 W. 23rd; 129 W. 24th; 326-30 W. 30th; 177 W. 32nd. Owner at 930 E. 9th. VA. 5135.

WANTED—4-family modern stucco building to move. Not exceeding 36 x50. Address P. box 394, Times Branch.

5 ROOMS, bargain, hardwood floors, real fireplace, good roof. 24x37. 133 W. 36TH ST.

2 VERY nice bungalows, 3 and 5 rooms 3544-50 E. 3rd. Owner at 930 E. 9th

5 ROOMS, a dandy, hardwood; best ever; make offer. 1516 S. Santee St.

2 MODERN 3-room bungalows, 129-129½ W. 27th. Owner at 930 E. 9th.

WANTED—
Miscellaneous —34

DO YOU WANT CASH?

FOR YOUR ORIENTAL RUGS, AUTHENTICATED PAINTINGS, OBJECTS OF ART, ANTIQUES, HOME FURNISHINGS, DIAMONDS, PEARLS, JEWELRY OR RARE BOOKS.

We Will Sell You Out For Cash

National Auction & Sales Corporation, Ltd.

461 ROOSEVELT BLDG., 727 W. 7th St., Los Angeles. TUcker 9541.

Over 500 Nationally Conducted Auction Sales Made By Our Auctioneers

"Place your sales in reliable hands." GET OUR GUARANTEE.

BOOKS BOUGHT HOLMES BOOK CO. 814 WEST 6TH ST. PHONE TR. 2285

We Pay Cash in 3 Hours

FOR RESTAURANT FIXTURES J. J. SUGARMAN & CO. 415 EAST 9TH STREET. VA. 2391.

I WANT to buy Standard Typewriter or Portable in good condition. LOOMIS, 1257 S. Los Angeles St. WEstmore 8860.

DESK—3 flat or roll top, also files, safes. Cash. Mr. Hirsch. MU. 9508

WANT used trunk and rack for '29 Chevrolet. GL. 6708.

I NEED Desk and Chairs. LOOMIS, 1257 S. Los Angeles St. WE. 8860.

NEED furniture for several offices. Pay cash. MR. WAITE. TR. 3724.

Clothing, Furs, Discarded —34-A

LADY'S wardrobe, size 36, cheap. EX. 1121. Apt. 210. 627 S. Normandie.

WE pay most for men's used clothes. Goods of all kinds. Kisner, MA.4474

Diamonds, Jewelry —34-B

WE PAY MORE CASH

For your DIAMONDS, WATCHES, Jewelry, Silverware and Everything. BROKERS' JEWELRY CO. 512 S. BROADWAY. 2ND FLOOR

DIAMONDS, pearls, gold, silverware and other articles wanted. Top Prices Paid. MARKWELL & CO. 707 S. Hill. SUITE 505. TU. 9291.

3 PERFECT matched 2-karat diamonds. Submit lowest cash price and description. Address O, box 321, Times Branch.

CASH for diamonds and gold. Karl Zack Co., 715 Foreman Bldg.VA.9705

DIAMONDS bought for cash. M. Light. 426 Bank of America Bldg. 7th-Spring

SWAPS—
All Sorts —36

ACREAGE, clear, or clear lot to exchange for house equity, assume back payments. 622 W. 9th. TU.8855.

ACRES, 160; 80 barley, near Tulare. J. D. Ryan, 830 Santee. MA. 5892.

AIR compressor, complete, automatic for what? Phone EX. 1557. 2645 W. PICO.

AUTO—Renault town car, 1927, original finish. Run 7800 miles. 4-wheel brakes. Owner in Europe, been in storage. Cost $12,000. $1250. Will trade, what have you? 640 S. Figueroa st.

SWAPS—
All Sorts —36

BUNGALOW, 5 rooms, southwest, clear to mortgage. Owner. TH. 7491

CAFE, 5004 S. Vermont, first class, for sale or trade for home or what? WY. 2347.

CAFE and gas station, low rent, for car or what? OL. 7413.

ELECTRIC blanket, new; what have you? Cash or trade. WA. 0071.

EQUITY $1000 in 2 acres grapefruit for what, clear? HE. 9409.

FUR COAT, RUSSIAN BAUM MARTEN, COULD NOT BE DUPLICATED FOR $4000, NEW, NEVER BEEN WORN. WILL EXCHANGE FOR USED MEDIUM OR LARGE TOURING CAR OR SEDAN. GR. 5070.

FURNITURE, overstuffed suite, for CLEAR, mountain homesite lot, one hour from Hollywood. Phone OL.1191

LOTS, 3 clear residence lots, San Bernardino, for late model sedan or roadster. Kuder, DU. 9773.

MEMBERSHIP Sunset Canyon Country Club, including cabin site. Want radio, auto, piano or ? RO. 8047.

RADIO and securities for auto. Address O. box 351, Times Branch.

RADIOS, all makes, take anything of value. 1632 Maple ave. WE. 3859.

SEA Breeze Beach Club membership, sell or trade, parakeets or? GL.9977

OWNER must sacrifice Burbank and North Hollywood lots near Boeing Airport at approximately ½ prevailing prices; anything of value as part payment. Apartment 5, 236 S. Coronado. DU. 7504.

APPROXIMATE acre, small house, garages. Building material for chickens. Want residence vicinity Pasadena or what? M. P. Walker, San Dimas.

1515 DURANGO, PICO DISTRICT. High-class 14-room duplex. Rent $140. New. Encumbrance $7500. Price $16,500. For what? Owner. CAp. 6217

WILL exchange Chrysler model 62 coupe or lot at Arrowhead Village or both for late model sedan. WE. 5625. AX. 7013.

1000 BARRED Rock pullets, best Oregon stock, 4 months old, $1.25. 1½ miles south of Artesia. Main st. E. W. Bringhurst. Phone Downey 5408.

1000 BABY turkeys, 30c each. 1000 Pekin ducklings, 15c each. While they last. 2046 E. Florence Ave. LA. 6893.

WANTED POULTRY. Highest prices paid. Call anywhere. CITY POULTRY. 2923 S. Hope. AT. 6263.

ATTENTION Lot, clear, 25x175. Will trade for FORD 4-door 1930. OX. 4963.

PRIVATE party trade clear for heavy encumbered property. FI. 3934.

$500—A-1 trust deed. Want good car or offer. PA. 2214.

SACRIFICE clear lot, wonderful view; trade for late car or what? WA.9950

2 CABIN sites near Chatsworth and Santa Susana Park for ? AN. 3383.

40 ACRES unimproved, clear. For business, or what? 4109 W. AVE. 40.

GOOD 3-month-old pullets. Must sell. 14149 Vanowen, Van Nuys.

8 BROILERS $1. Pullets 75c. 801 W. Victory, Burbank. Pullet Farm.

POULTRY, DUCKS, GEESE—
Rabbits, Supplies, Etc. —44

60 RHODE Island Red hens; 50 fryers; 40 White Leghorn hens. 501 Columbia St., WILMAR.

PETS AND SUPPLIES—
For Sale, Exchange, Wanted

Birds —46-A

WANTED Zebra, Finches and Parakeets Bird Wonderland, 15640 Ventura Blvd.

WANTED—Canaries and finches. FLOWERS, 17555 Ventura Blvd.

Dogs —46-C

BRUSSELS Griffon and Pekingese puppies. Sell out cheap. MO. 19178.

GERMAN police pups, 2 females, 6 months old, from international championship stock, $15 each. Going East. Must sell before Thursday. 497 Gould ave., Laurel Canyon.

GREAT DANE pups, registered, $15. Must sell fine stock. VA. 9230.

PEKINGESE, 2 MALES, HIGHLY PEDIGREED. $25 EACH. GL. 6681.

PEKINGESE, straight from Japan, well bred, small, pretty. 712½ E. 1st

HOUSES—
For Sale

Miscellaneous —50

OLD ENGLISH FARM HOUSE

LARGE CORNER LOT

$13,500.

Heavy beam ceiling in living room, immense leaded glass studio window. Cheerful breakfast room, dainty decorated china cupboards. Tiled kitchen, 3 lovely hand-tinted bedrooms and dressing rooms, 2 colored tile baths, stall showers. Cedar closets. Patio an array of flowers and shrubs. Garden fenced. Call Mrs. Young, HO. 7903 or evenings, Mr. Greene, MO. 183-04.

$18,500

4 BEDROOMS 3 BATHS

New Monterey home, north of Wilshire Boulevard in Westwood Hills. Living room 16x25 opening on to brick patio with beautiful garden beyond. Cheerful dining and breakfast rooms. Kitchen 7-ft. tile, electric fan and clock. General Electric refrigeration. 3 beautiful bedrooms, 2 baths on second floor. Outstanding lighting fixtures of genuine pewter. Balcony across second floor. A beautiful home. Call Mrs. Shepherd. CR. 8186.

WHEN WE SELL A REAL BARGAIN

We make a friend of the customer for life. Why not be a satisfied buyer?

See 432 S. Normandie

BUY IT FOR $20,000 ON OUR RECOMMENDATION Call Montrose or Chapman

KELLS & GRANT

Wilshire corner Western. DU. 3000

SACRIFICE

Price reduced from $16,500 to $13,500 for immediate sale, easy terms. 7 large rooms, 2 baths. Spanish architecture, just completed. Near Wilshire and east of Highland. See MR. HAKES immediately for Wilshire's best buy.

WRIGHT & BECKER

3900 Wilshire Blvd. Fitzroy 4111.

OPEN 11 TO 6 409 NO. JUNE ST.

Hancock Park's most beautiful new Italian home, 11 rooms, 4 master bedrooms, 3 baths up, 2 maids' rooms and bath, 3-car garage; large lot. See Mr. Tollan.

KELLS & GRANT

Wilshire corner Western. DU. 3000.

Owner Leaving City

$10,500 NOW PAID $15,500

Beautiful 8-room Spanish bungalow on big lot in ACTIVE WILSHIRE DISTRICT. Unit heat, etc. Positively best buy in La Brea district.

Dippell-Wallace-Bermant

240 N. Larchmont Blvd. GLad. 2186.

A REAL ONE

250 S. CITRUS

Small 2-story stucco, English, in Hancock Park. Worth $22,000, take it for $14,000. Call Goforth

O'CONNELL & WHITE

4060 W. 6th St. FI. 4667.

IDEAL HOME FOR LARGE FAMILY $12,750

2-story, 10 rooms, 4 bedrooms, 2 baths. Large foyer, tiled floor. Living room gable ceiling and plank floors. Large bedrooms, tapestry finished walls. Walled garden, fountain. View lot. 2 blocks from Wilshire. $2000 cash. RO. 7371; evenings.

$8500

GENUINE SACRIFICE

Beautiful six-room Spanish bungalow, ideal surroundings, marvelous view, near schools, markets. 15 minutes downtown. 10 minutes to Hollywood or Glendale. $500 down, balance like rent. OL. 7700.

4-ROOM SPANISH BUNGALOW 20 minutes from city on red car. Rent furnished if desired at $45. 3449 HOLLYDALE DR., GLENDALE

C. W. Patterson Co., Ltd.

558 S. Western. DRexel 1115.

1915 NO. ST. ANDREWS, north of Franklin, west of Western avenue. Large 7-room bungalow. 55-ft. B zone lot, for only $13,250, with easy terms. Phone HE. 9993, nights GL. 7057.

IN all Wilshire, lowest price, easiest terms. 968 Muirfield between Wilshire and Los Angeles High School, $11,000. $1000 cash. 7 rooms, 3 baths, 50x156. Open 3-5. Ben Bell. TU. 4336. WH. 5927.

AT FORECLOSURE PRICES Desirable residence properties near the beach in the Bay District. Phone owner, Santa Monica 25178, or write P.O. box 366. Courtesy to agents.

10-ROOM EXQUISITELY FURNISHED 3 bath home. No modern detail lacking. 3-car garage, lot 64x180. Good terms or would trade. 232 S. Windsor. Owner. TR. 6385.

FORECLOSURES ON FIRSTS RESIDENCES AND INCOME. WE FINANCE PURCHASES. NO EXCHANGES. MAdison 2291.

NEW 14-ROOM DUPLEX

In Beverly Hills, artistic ultra-modern. Will trade. Builder. OX. 5249.

A REAL BUY—14-room modern home with income, west side. Business zone; $9000. Small payment down. MUtual 1771.

$150 CASH. Buyer's opportunity. 5-room frame bungalow. Large lot. 232 N. AVE. 50. AL. 4206.

NEW LONG BEACH furnished home. Only $6000. Large lot. W. L. Waugh. 4903 MELROSE AVE., L.A. GL.9269

SACRIFICE 5 rooms modern, will take late model car and cash down payment. 1726 W. 37TH PL.

HOUSES—
For Sale

Miscellaneous —50

BEVERLY HILLS HOME

If you can afford a better home site than Harold Lloyd or Jack Warner

Don't Read This Ad

But if you would like a modern Spanish home with 4 baths, Kohler colored fixtures and an unusual den with tile floor, large living room, hand decorated. Loggia. Patio, private sleeping porches and many other high class features (this property overlooks 2 golf courses) call CR. 7178 for appointment.

A private home Offered by owner

1711 TROPICAL DRIVE Just off Benedict Canyon.

TAKING A $20,000 LOSS $26,000 takes gorgeous $55,000 rambling white Spanish home, over ½ acre. Corner lot, almost level. Hollywood way. Marvelous view city and ocean. Beautiful gardens. Owner. MO. 11707.

MOST BEAUTIFUL BUNGALOW in Hancock Park. 437 N. Citrus ave. 7 large rooms; 3 bedrooms, 3 baths, center hall, cedar closets, unit heat, Frigidaire. Original price $21,500. Reduced to $15,000. Easy terms. Open.

FOR SALE — $3750 — TERMS Modern 5-room Spanish stucco home, 2-car garage, lot 50x120. Call OWNER, TRinity 1247.

347 NORTH EDINBURG AVENUE New modernistic bungalow. 7 rooms, reduced to $12,750. Open.

DOUBLE bungalow, 8 rooms, $8000; only $1500 cash. Medinnis. 4225 W. WASHINGTON. EM. 7496.

ENGLISH home. Cost $20,000. Will lose it if not sold at once. Small equity. Price $16,000. OR. 3478.

$5000, 6 and 4 room houses, big garage like new. Terms. 1242 Augusta st.

West and Northwest —50-A

REAL STEAL

INVESTORS OR BUILDERS 9 ROOMS MODERN, ON B ZONE LOT, CLOSE IN, AT ½ ITS VALUE. WORTH $20,000

TAKE $10,000

AT 1432 MALVERN AVE. Key at 1423, Across Street. Will take First Paper at Market. PHONE WAshington 7661

RICH SPANISH VILLA 8 ROOMS 2 BATHS $11,600.

WILSHIRE BUS. Studio window view mountains, sun-filled breakfast room overlooks walled patio, tiled loggia, cozy den, Spanish fixtures. General Electric refrigeration, furnace heat, unit; tiled kitchen, orchid bath, master suite. CHARMING HOME. REED, HO. 7903; evening, OR. 8861.

"RANCHO DEL VISTA" 14 ROOMS, 7 BEDROOMS, 6 BATHS LOT 225 ft. deep, putting green; sunken garden, yard enclosed, adobe walls, trailing roses, eucalyptus balconies glimpse city, mountain and sea. EXCLUSIVE DISTRICT, 1 block off Wilshire. Startling price—$49,000. Shown by appointment only. Rader, HO. 7902.

FORCED SALE, MUST RAISE $1000. 7-room ultra modern early California home, tile roof, 2 real fireplaces, den, breakfast room, Frigidaire, furnace, large plate glass windows, double garage, overlooking Hollywood and ocean. Sacrifice. $5700. M. Black, TU. 5328. 918 BLACK BLDG.

10-ROOM SPACIOUS HOME Elegantly furnished. 232 S. Windsor Blvd. Open Sunday 10 to 6. Week days 4 to 6. $45,000.

C. H. O'Connor & Son

Western at Wilshire. MISS BOYERS. FI. 2134.

Wilshire Sacrifice $7950

WORTH $13,500. BEAUTIFUL 7-room Spanish bungalow, 2 baths, big lot, 1st mortgage $6500. Only $1450 for equity. 830 S. ORANGE GROVE AVE., near Wilshire and Fairfax. OR. 2873.

SACRIFICE, 7 ROOMS, sleeping porch, stucco, tile roof, large living-room, lot 45x150; near junior college. 621 N. NORMANDIE

$4800 FURNISHED

5 rooms and nook, stucco, on corner lot; assessments paid. $1600 cash. Inspect it, it speaks for itself. C. D. STRICKER, REALTOR. EM. 9862. EVENINGS WA. 9152.

$8000 EQUITY in beautiful 8-room modern home on So. St. Andrews Pl. near Country Club Dr. Lot 65x165. No reasonable offer refused. Forced to sell. If interested phone TR. 8545.

LOVELY 2-story 9-room home, 364 20th st., Santa Monica, 4 bedrooms, 3 baths. Cost over $22,000. Today, $18,000. M. S. Rapp, owner, 1415 Montana, Santa Monica.

A SNAP! Home, 500 block N. Gramercy, worth $12,000. Will take $6000 amount of mortgage for quick sale. Can give terms. Call VA. 1231. MR. EBNER.

ROOMY 6-ROOM HOUSE, $6750. Easy terms. 3 bedrooms, big dining, living room and kitchen. Near red and yellow cars. A real home. F. M. Spinning, 1727 Sunset. DU. 0934.

10-ROOM modern duplex. Income $100 per month. Will take clear lot as first payment and let the income pay the balance. Owner, 727 S. Spring st. TR. 0901.

MY 8-room stucco near La Brea. Way below actual cost. 4 bedrooms, 2 baths, unit heat, total price $9750. Mortgage $7000. $1750 handles. Owner, OR. 1166. Evenings VE. 3750.

ARTISTIC bungalow built and occupied by owner, Carthay Circle, near Wilshire. Strictly modern, all comforts and conveniences of a home. Less than cost price. WH. 3420.

5 ROOMS and breakfast nook, beautifully furnished. Death in family compels me to sell. Owner 1432 Crest Drive.

BEAUTIFUL new Spanish bungalow, 7 rooms, 2 baths, unit heat, electric refrigeration, tile kitchen, corner lot. 367 N. La Jolla. Phone OR. 7457.

FURNISHED 5-ROOM STUCCO, $6950 NEAR BEVERLY HILLS. Close to car and schools. $500 down, $75 month. OWNER, RO.3939. WE.9620.

7-ROOM stucco, 3 bedrooms, 2 baths, unit heat, Frigidaire, $3500 down. 1185 MASSELIN AVE. WH. 4492.

BEAUTIFUL estate, $15,000, 8-room home near country club. $11,000. 3105 Castle Heights. Owner. RE.3328

NEW double stucco, 3 rooms each, tile bath, hardwood floors, double garage. $6750, terms. 3247 W. Adams.

BRAND new 6-room stucco, $6500. 3 bedrooms, 2 baths, unit heat, refrigeration. Car, school. OL. 1716.

PRICE SLASHED. BUILDER'S LOSS Your gain. 7 rooms, 3 bedrooms, 2 baths. Open. At 1736 S. Spaulding.

$25 BUYS new 5-room stucco. Garage. No interest. No payment. 10 blocks west City Hall. C car. 1246 Ionia St.

8 ROOMS, 4 bedrooms, 3 baths. $11,000. 10480 Troon. Cheviot Hills, near southwest corner Rancho golf course.

6-ROOM house. Garage. Reasonable; $7000 would handle. DRexel 3258.

6-ROOM stucco, 3 bedrooms, $5300. $1000 cash. Beautiful home. EM.4355

$6500. 6-room stucco modern. A steal. Must sell. Hurry. 2807 Somerset Dr.

South and Southwest —50-B

Where Can You Beat It?

Pretty 2-bedroom stucco frame home on fine residential street, improvements all in and paid; 2½ blocks from yellow bus line; tile bath and kitchen drain; lawn, flowers, etc.; garage; 46x130 level lot; fast-building district; fine investment as well as beautiful home; for total price of only $4000; $125 down, balance $40 per month, including 7% interest. Better hurry. Phone DEAN HOWARD, WE. 0251, evenings RO. 7570, or see me at 1016 S. Broadway

$3350 TOTAL PRICE FURNISHED HOME

All neatly furnished, ready to live in, so will be easy to pay for with no added furniture bills to meet. Has 2 bedrooms, oak floor, tile bath and garage, on paved boulevard, southwest, near E car line. Sure to please and surprise you. Bring along money enough to grab this snap and get your start today by seeing K. H. Nelson, owner, at 2239 W. 24th st., at 10 a.m. to 2 p.m., or evening.

Angeles Mesa Homes

4-5-6 and 7 rooms, $4800 to $7950. Beautifully finished, pretty lawns and shrubs. Improvements in and paid for—no assessments. Very Easy Terms. See these before you buy. ANGELES MESA LAND CO., Owners 3600 W. SLAUSON. VErmont 0140.

NOW BUILDING HOME SUPREME Very latest 6-room Spanish with double garage. Choice high location, west of Vermont. $4500. $750 down. A $6500 home. Call 8310½ S. VERMONT. TH. 8107.

BEAUTIFUL corner, good 7-room home, block Western; garage, sprinklers. Attractive price. Jertberg, FA. 2771.

$5500, MODERN Spanish 6-room stucco, attractive interior, excellent location. Owner, 1907 W. 68TH ST.

$5500—$2000 cash. Really worth $7000. Two houses on one lot. 42nd St., near Broadway. 4375 S. Broadway.

6-ROOM new stucco, near school. Sell or trade. Owner. YO 9451.

East and Southeast —50-C

BARGAIN! 5 rooms, cellar, unit heat, garage, furniture. Lot 45x137. $4500. Clear. 707 E. 46th. st. By owner.

$2200 FULL cash price, two houses on one lot. 1365 E. 111TH ST.

6 ROOMS, $3750, 3 bedrooms, hardwood floors. $250 down. PL. 5223.

HOUSES—
For Sale

North and Northeast

$4000 HOME FOR ...

Think of it, only ... $150 down, balance ... is a quick ... Leo. M. Winter ... GA. 2895.

NOTHING DOWN ... rent. Modern ... 8979.

6-ROOM house ... $1150 cash. ...

Furnished ...

OWNER OF BEAUTIFUL ... FURNISHED ... FICE. 8521 W. ...

HOLLYWOOD—
For Sale, Exchange

$30,000 UNDER ...

BEST LOS FELIZ ...

BEVERLY HILLS—
For Sale, Exchange

OPEN FOR INSPECTION

623 NO. ALTA DR.

Exceptional 16-room home ... charm at moderate ... modern convenience ... Welcome. ORanite 2...

HOLMBY HILLS MANSION

Special Buy by Owner

LOW PRICE AND GOOD TERMS

NEW 2 STORY ...

706 N. Walden

LOT WANTED

In Beverly, Trade ...

WESTWOOD HILLS—
For Sale, Exchange

GLENDALE—
For Sale, Exchange

Beautiful Bellehurst ...

TWO STORY STUCCO

FIVE BEDROOMS ...

$9500—TERMS

Greenlaw Realty Co.

ROSSMOYNE AMONG THE OAKS

2-STORY SPANISH

$14,500 M. GANNON

NEW SPANISH ...

H. L. MILLER CO.

EAGLE ROCK—

PASADENA—

ALHAMBRA—

SAN MARINO—
For Sale, Exchange, Etc.

100 x 300

... front lot, St. Albans Road ... of Huntington Dr., finest home ... Close to cars. Wheeler, San ... for quick sale ... Marino Realty Co., 992 Huntington Drive.

LOTS AND LANDS—
For Sale —52

CASH SACRIFICE

MUST HAVE CASH

PLEASE INVESTIGATE

Apartment Site $15,000

B ZONE LOT $4375

$3500

B ZONE LOT $3875

BUSINESS PROPERTY—
For Sale

AUCTION

BUSINESS PROPERTY

Thursday June 19th 2 P.M.

DWIGHT HAMMOND Auctioneer—EX. 6141

AUCTION

Entire Wilshire Block

ST. 3294 Pasadena

Fairfax Ave. At Melrose

ST. 3294 Pasadena

MUST HAVE CASH

Leased Stores

FIGUEROA LOT 48x130

INDUSTRIAL PROPERTY—
For Sale and Exchange —56

634 ...

HOUSES—
For Sale
North and Northeast
$4000 HOME FOR $2250
Think of it, only $2250. Furnished $150 down, balance $30 month. Is a quick action offer. Leo. M. Winter. 336 Museum Bldg. GA. 2895.

NOTHING DOWN. Move in. Pay rent. Modern 5-room stucco. 3879.

5-ROOM house, 2 lots. $1150 cash. 5303 ALMONT ST.

Furnished Houses
OWNER OF BEAUTIFUL 8-ROOM FURNISHED; GOING EAST; SACRIFICE. 6321 W. 5TH ST.

HOLLYWOOD—
For Sale, Exchange, Etc.
$30,000 UNDER COST
BEST LOS FELIZ SECTION
Owner badly in need of money, will sell this week. Beautiful modern furnished home about half original cost. 10 rooms, extra large 2-story cathedral dome reception hall, living room, 3 full tile baths, 2 ... complete unit heat, also ... large Frigidaire in marvelous ... pantry, service stairs. Built by labor of very best materials for owner's home, corner lot 116x191, numerous big trees. $15,000 cash, balance terms. Phone WA. ...

$22,500 NOW SACRIFICED ...
Beautiful new hillside home ... rooms, four bedrooms, three baths. Magnificent view. 1467 Kings Road. Within ½ block of Sunset. See owner.
SAN PEDRO LUMBER CO.
1518 Central Ave. Phone WE. ...

MUST HAVE CASH
$30,000 HOME, $16,000.
Spanish 9-room, 3 baths, servants quarters, don't miss; see ... 1970 N. Normandie. ...

PLEASE INVESTIGATE
6-room stucco, Genesee street, south of Sunset, a choice location. ... at once. GR. 7636.

$400 DOWN, balance like rent. ... stuccos, modern, foreclosure ... 1st National Studios. ... $9000. Price now $4500. ... wards. TR. 4823.

5-ROOM house, 3 bedrooms, ... lywood. $5000. $500 cash. ...

BEVERLY HILLS—
For Sale, Exchange, Etc.
OPEN FOR INSPECTION
623 NO. ALTA DR.
Exceptional 10-room home of charm at moderate price. 6 bedrooms, 3 baths, 3-car garage, ... modern convenience for ideal ... Welcome. GRanite 2244.

HOLMBY HILLS MANSION
¾ acre. Price 100 thousand dollars. Will consider 40 thousand good trade. CR. 7273. CR. ...

$16,000 DUPLEX FOR $11,...
BRAND NEW. 14 ROOMS, 4 ...
INCOME $140. $3000 CASH
This is a steal. Well built, ... floors, 2x10 joists. Sanitas, ... ation, etc. No trades. Mrs. ... han. OX. 6168.

5-ROOM bungalow. 2nd block north Santa Monica Blvd., in fine ... tion. Lot 90x203. For ... sale priced at $17,500; drapes included. Call CR. 4184 daytime. OX. 6782 evenings for appoint...

Special Buy by Owner
LOW PRICE AND GOOD TERMS
New 2-story Spanish home.
616 N. RODEO DRIVE
Open 1 to 5. OX. 4914. OX. ...

NEW 2 STORY
Just completed by owner and builder. 11 large rooms, lot 100... Modern home in every detail. ... N. ALPINE DRIVE.

706 N. Walden
11 rooms, 5 bedrooms, 5 baths. Spanish near schools. Lot 60x... real buy. CRestview 4184.

LOT WANTED
In Beverly. Trade Rolls-Royce ... rent model. Clear for clear. ...

7-ROOM English, 3 tile baths, ... rooms, beautiful yard, improved ... sell. $10,500; first mortgage ... OX. 0201. Evenings OL. ...

BEVERLY HILLS EXCHANGE
GEO. E. READ, INC.
Phone OXford 6177.
BUILDING SITES
GEORGE ELKINS CO.
433 N. Camden Dr. ...

BEL-AIR, 2 estate priced ... 000 and $7000 each. Owner ...

WILL TRADE $30,000 EQUITY ... cellent income. OX. 9774.

WESTWOOD HILLS—
For Sale, Exchange, Etc.
SACRIFICE Westholme avenue ... block north of Wilshire; ... $3950, full price; no ... Must have $2950 cash, balance ... month. Agents add commission. ... 1068. Week days. HE. 7290. ...

$3000 EQUITY FOR $1300. ... $4200, 6-room Spanish near ... and Fox Studio. OL. 6527 ...

MODERN HOME, 3 BEDROOMS, 3 BATHS. $12,500. WILL TRADE ... WARNELL, OWNER. ...

2 RESIDENCE lots north ... Trade for home or income. OX. ...

GLENDALE—
For Sale, Exchange, Etc.
SINCE JUNE 1ST WE HAVE SOLD OVER $65,000 WORTH OF GLENDALE HOMES ...

Beautiful Bellehurst!
TWO STORY STUCCO
FIVE BEDROOMS, 2 BATHS
$9500—TERMS
BEAUTIFUL WHITE ... with tower, on splendid lot, ... and ornamental trees, ... schools and transportation, ... room, 18x26, indirect lighting, ... gum woodwork, studio window, ... bedrooms and den, tile baths, ... arate shower, extra toilet ... porch, downstairs, two ... bath, open deck, ... one of Glendale's best ... cost over $12,500. ... session. Exclusive agents. We can show you ALL of the BEST BUYS. Open ...
Greenlaw Realty Co.
148 S. Brand. ...

ROSSMOYNE
AMONG THE OAKS
NEW
2-STORY SPANISH
4 BEDROOMS, 4 BATHS
On large level lot, ... of mountains and valley. ... ed by exclusive homes. ... every detail. All rooms ... large. Tiled entrance hall and ... way; large patios and ... unit heating system; electric ... eration. We build and ... modern 2-story homes. Allow us to show you this and others.
$14,500.
M. GANNON
203 S. Brand Blvd. ...

NEW SPANISH $9000
LOT 60'x203'. ORANGE TREES. 7 large rooms, furnace, ... Frigidaire ... tion. Ralph B. Rees. ...

EXCHANGE. Have new 6-room Spanish, large lot. ... unit heat, refrigeration ... Want L. A. or near. ... Douglas 2590.

H. L. MILLER CO.
Real Estate, Insurance, ...
212 E. BROADWAY, GLENDALE
Phone Douglas ...

$2000—Lots on 2nd trust deed, ... provements in and paid, ... district, transportation ... Douglas 7965. L. A. ...

EAGLE ROCK—
For Sale, Exchange, Etc.
BEAUTIFUL hillside home, ... rooms, 2 baths. $3500 ... Phone FA. 0636, mornings.

PASADENA—
For Sale, Exchange, Etc.
THE Big House Bargain of the ... rooms, 2 stories, 2 baths, ... roof. $8500. Houston Co. ... 379 E. Colorado St. ... Terrace 2151. ...

UNUSUAL Altadena ... $10,000. Marvelous view, ... titude. Pure water, ... Restricted. Bargain ... BEST San Marino lots, ... modern at 1920 Los ...

ALHAMBRA—
For Sale, Exchange, Etc.
4-ROOM frame home, ... tion, hardwood floors, ... Park section, close to ... and bus. All ... street, sewer and ... paid. $3000. ... responsible ... Robbins, 1605 S. ... 3389-J. Alhambra ...

WILL PAY YOUR TAXES ...
Handsome two-story ... room rear cottage, ... Drive. Owner must ... ey and cute ... snap at $4500. ... 121 East Main. ...

6 LARGE rooms, ... fully furnished, ... Northeast section, ... Sprinkler. Near ... mation. 417 E. ...

SAN MARINO—
For Sale, Exchange, Etc.
100 x 300
Best lot in St. Albans Road ... Huntington Dr., finest home ... Owner forced to sell ... Wheeler. ... Realty Co. 982 Huntington Dr.

... 3 bedroom, 2 baths. ... this week. $8500. ... San Marino Realty Co. ...

LOTS AND LANDS—
For Sale
... highest ... trust deed ... responsibility ... Mr. Lyon ... G. FERGUSON CORP. ... Republic Life ...

... WANT-AD to The Times. ... necessary ... ad-takers. ... help you with ...

... Madison 2345.

CASH SACRIFICE
... Hawthorne. $8000, all ... less than $450 ... Italy, or ...

... HIGHLANDS. $2750. ... wonderful environ... downtown on ... build your home now ... terms and ... OL. 7607.

... close-in corner 210 ... boulevards. ... stores. Only ... Times Office.

... CORNER ... 50x131 ... G. FERGUSON CORP. TR. 2804.

Apartment Site $15,000
... of Hollywood Blvd., ... Western. $5000 under surrounding ... Owner. HE. 2117.

B ZONE LOT $4375
... 500 S. Curson, west of ... south of Wilshire. Phone ... PASADENA.

$3500
... on Gardner Street between Beverly and Third. William ...

... beautiful 121-foot ... street work paid. 7c ... restrictions; last house ... cost $6000; a real ...

B ZONE LOT $3875
... Curson, west of ... of Wilshire. Phone ... Pasadena.

... VACANT LOT ... Wilshire Boulevard, ... Carroll, with the ... TRinity 1134.

... apartment site, 50x150, near ... and Melrose. Must sell ... See this at 346 N. ...

... near Encino ... Blvd. Size 134x270. ... Reasonable price, easy ... 1134.

... Los Feliz and Sunset Blvds. ... view lot, 60x175. Only ... 3 years. OX. 4410 ... Beverly Blvd., near ...

... Monica Boulevard ... between Gardner and Fuller ... OR. 7254.

... Highland Ave. ... Owner must ...

... R. Lot and house ... from Beverly Blvd. ... Make offer.

... HARVARD ... lot 113x250 ... $2500 cash. OR.

... 100% business ... PACIFIC BLDG. CO. ... VA. 5429.

... overlooking ... $9000 equity, bargain ...

... Wilshire. $9250. ... WY. 4221. ... 4-story ... Must be ... AN. 4964.

... between Beverly ... cash. OR.

... LARGE ... BEVERLY DISTRICT. ... OX. 2684.

... between 3rd and ... 60x175 feet.

... corner Sweetzer ... OR. 1211.

... lot 113x250 ... OR. 7100.

... Big Chateau ... OR. 4660.

... and Doheny. Owner ... WH. 7800.

INCOME PROPERTY—
AUCTION
... PROPERTY
... June 19th 2 P.M.
... HUNTINGTON DR.
... with 5-room house on ... to sell for any-... Good in-... property.
DWIGHT HAMMOND
Auctioneer—EX. 6141

AUCTION
... JUNE 19. 2 P.M.
... ST. AT CROCKER
... lot about 32½x...
... HIGHEST BIDDER ...
... first mortgage. ...

... Wilshire Block
... STREETS ...
... 3294 Pasadena

... Ave. At Melrose
... STORE ...
... 3294 Pasadena

MUST HAVE CASH
... TO SACRIFICE ...
... CORNER, HO. 6164 ...

... Grand Avenue ...

... Leased Stores ...

... LOT 48x130 ...

... PROPERTY—
... industrial ... Glendale, or will ...

INCOME PROPERTY—
For Sale —57

FORCED
Sale
634 S. GRAMERCY
Trustee in Bankruptcy
Will Offer Beautiful 56
Unit Class A Concrete
Apartment Building
Elegantly Furnished
Electric refrigeration, etc.
Sale on
MONDAY
JUNE 23RD
AT 3 P.M.
Bankruptcy Court
834 H. W. Hellman Bldg.
For information
M. L. RABBITT
719 Title Insurance Bldg. MU. 8132.

Cash Buys Below Cost
New 32-room apartment, furnished. Income $8000 per year. Price only $36,500.
2 flat buildings consisting of 8 flats on West 10th near Western. Price only $22,500. Lot worth $25,000. See Mr. Thompson.
C. W. Patterson Co., Ltd.
538 S. Western. DRexel 1115.

BEAUTIFUL NEW 14-ROOM SPANISH DUPLEX. Unit heat, electric refrigeration, all tile kitchen, 4 tile baths. North of Pico near Robertson. Income $1920; subject to 1st paper only. Trade for what have you clear or nearly clear. Also 2 12-room duplexes and 20-room flat. 1433 ROBERTSON BLVD. CRestview 6406.

MORTGAGE SACRIFICE
5-STORY BRICK, 52 APARTMENTS, COMPLETELY FURNISHED. $125,000 STRAIGHT. MAKE OFFER FOR EQUITY.
MR. BEAL OR MR. CLARK,
333 Roosevelt Bldg. TR. 4901.

LIFE INCOME
See the 7 new Spanish duplexes with their million-dollar views in Moreno Highlands. There is a reason for all this activity. $11,500 up. Income nets 20% or more on investment. Call OLympia 4410.

WE QUIT
New 4-family flat, $13,500, cash $2500, mortgage $8500. Trust deed $2500. Frigidaire, assessments paid. Income $176.50 month, near car, stores, school. Worth $16,000. Key, 4727 W. Washington. OR. 9305.

Apartment Building
$10,000 cash, income $420 per month. Only 1 mortgage, $15,000 straight. See Mr. Lord. 355 ROOSEVELT BLDG. TR. 2911.

EQUITY in property, 838 S. Lake st., lot 50x150, two 2-story frame buildings, 6 apartments and 1 room; apartment-house site; mortgage $15,000. trust $3500. Call OL. 6156.

FORECLOSED—3 adjoining duplexes on fine street; 30 rooms. Income over $4300. Handled for as little as $3500 cash. No brokers. James Madison. OR. 1220.

FOR quick sale. Sacrifice corner 4 lots. 5-room house, 2 rooms rear lot. Price $7500. Equity $2750. Easy monthly payment. Box 79. Wilmington.

FINANCE COMPANY
Has 12 new apartment houses, newly furnished, all clear, from $35,000 ... 624 Title Insurance Bldg. FA. 3651.

WESTWOOD home and income; high-class 10-room duplex; one floor completely furnished. Good income. Price $16,000. Easy terms. MISHULOW. WYoming 2177.

FORECLOSURE
4-unit court, all rented, 2 blocks from Ritz-Carlton Hotel site, at Foreclosure cost. Tierstein. HO. 6164.

THREE 10-ROOM DUPLEXES
Garages. 150-foot frontage. Carthay district. Full price $30,000. $8000 cash. Blackstone. OX. 3804.

MODERN 20-room flat near La Brea. $3500 under value. Income $2600. Only $4000 cash required. No trades. OR. 1220.

NEW 6-room Spanish duplex, all tile kitchen, Frigidaire. Many novel features. Income $120 per month. $10,500, terms. 2506 Lyric. OL. 1303.

HOLLYWOOD'S best paying apartments, $12,600 monthly. GR. 2645, 11-12.

SACRIFICE 8-unit bungalow court, close-in corner, 100x150. Income $380. Douglas and Montana.

FORECLOSURE. 6-unit court, furnished. Income $2160. $4750 cash. EM. 7576.

MODERN 30 furnished apartments, Class C brick building. $75,000. 2727 Budlong. EM. 9735.

6-UNIT stucco, furnished court, garages, near Western. Income $190. Price $12,500, terms. FA. 3066.

DUPLEX. Foreclosure, Irving Blvd.
MAKE CASH OFFER.
States Investment Co. 1234 W. 7th.

4-FLAT, ALL RENTED
SACRIFICE. $15,500. NEED MONEY
OWNER, 833 N. Plymouth. GL. 3301.

LOT 60x120, 2 blocks from Sierra Vista station on Hampton Terrace. Phone evenings DRexel 6281.

FOR information pertaining to foreclosure property, priced right, call MR. CUTTS. VA. 6652.

MODERN DUPLEX, 14 extra large rooms; fine home and income. Owner, 6415 W. 4TH ST.

FINE LITTLE INN. SACRIFICE for quick sale. OWNER. GA. 1391.

STUCCO duplex, Beverly Hills, leased; no agents. Owner. OX. 9916.

1331 S. BURLINGTON. FORTUNE LATER. McGARRY, owner. VA. 5294.

SUBURBAN PROPERTY—
For Sale —58

1 acre, 6-room Spanish type home, chicken equipment, fine soil, cheap water, gas, electricity, etc. Lots of garden, berries, grapes, fruit trees. Short drive from downtown Los Angeles. Business calls me away and I will sell this wonderful home at big sacrifice for quick action. Write for appointment. L. Rouse, box 134, ALHAMBRA.

THIS 6.88-ACRE BARGAIN is both a magnificent view homesite and is suitable for commercial avocado orchard development, subtropicals, etc. Fronts on paved Turnbull Canyon Road, and the price is only $6500. Ample supply quality water and electricity. Edwin G. Hart, Inc., 724 Van Nuys Bldg., Los Angeles. Phone TRinity 4821.

ONLY $10 MONTH
Beautiful fruit-covered 1-4 acre in heart of Studio City, North Hollywood. OWNER. OXford 7851.

5 ACRES on 190th St. near Normandie. Fine soil, domestic and irrigation water. $35 ft. from paved. Only $1600 per acre. Address P, box 325, Times Branch.

ACRE, good 3-room frame house, chicken house for 1600. Fruit and shade trees. Price $3200. Small down payment. Cunning. 18430 Ventura Blvd., Reseda, Calif.

Bell

FOR sale by owner, 7-room modern Spanish stucco, 2-car garage, lot 50x150, full price $5650. Attractive terms. Cost $6000. 6330 Carmelita Ave., Bell, Calif.

STOP rent. 4-room, $50 down, $25 month. $2800. Loving. 3900 Baker, Bell.

La Crescenta

20 ACRES. Low price. Above Michigan avenue. Suitable for subdivision, estate or sanitarium. DU. 1845.

Palos Verdes

FINE lot at Palos Verdes at much less than regular prices. Mortimer. 325 South Pasadena ave., Pasadena.

San Fernando Valley

ON BEAUTIFUL SHERMAN WAY — 1 1-4 acre, sacrifice, modern 5-room Colonial home, garage. Lots of big shade and fruit trees, lawn, flowers, $6500. Terms. 15637 Sherman Way, Van Nuys.

1-3 OFF, $9500 today. Terms. 10 ACRES best orange land. North of Hollywood. Owner, MO. 11333.

BARGAINS San Fernando Valley property. W. T. BURR, 205 Chatsworth Drive, San Fernando. Phone 36.

Santa Monica

BARGAIN. 60 ft. lot. Gillette Regent Square, Santa Monica. Owner. OR. 1828 after 5 p.m.

BEACH PROPERTY—
For Sale —59

HERMOSA BEACH five-room stucco, paved street, ocean view, one year old, $750 will handle, or take trade for part. Roger Dahlhjelm, 721 Rowan Bldg. FA. 1136.

VENICE
5-room stucco bungalow, ½ block off Lincoln Boulevard; full price $3000. $250 down, $30 per month.
HARRISON
VA. 2384. 404 Associated Realty Bldg.

MOST exceptional values in Venice. 6 lots, 9-room house close to ocean, less than State appraisal. K. Dryden, 1813 Ocean Front, Venice.

UNDERPRICED ocean view sand lots at Manhattan, $595 up, 10% down. F. H. Dolan, owner, 8321 S. Vermont ave. TH. 6351.

SACRIFICE Hermosa Beach 4-room furnished bungalow, near beach. Price $2650. $1450 cash. WA. 9377.

$350 FULL price, big Malibu lot, quick bargain, $50 down, easy terms. P.O. Box 972, Beverly Hills.

PACIFIC Palisades lot near ocean, beautiful ocean view. $5000. Easy terms. HE. 0583.

BEACH house for sale, leased ground, first house west of Topanga Creek bridge.

MANHATTAN SNAPS—View lots, $350 to $900. Furnished house, $2500. KUHN, 410 Center St.

BEACH PROPERTY—
For Sale —59

5-ROOM stucco. Garage. Close in, bargain. Consider city lot or bungalow. 126 N. AVE. 50. GA. 9636.

BEAUTIFUL ocean front residence lot cheap. Owner, 1519 Reid. WA. 3386.

POULTRY AND RABBIT—
Ranches for Sale —60

SEND your name and learn of the CHARLES WEEKS POULTRY COLONY, the MOST INTENSIVE POULTRY CENTER in the world today, where sandy soil, irrigating water, balmy climate, home market, low cost of poultry houses and WINTER GARDENS make it an outstanding location for beautiful, self-supporting GARDEN HOMES. Charles Weeks lectures every Sunday, 2 p.m. on his own little farm off Sherman Way near Owensmouth, in west end of San Fernando Valley. Address CHARLES WEEKS, box K, Owensmouth, Calif.

GOING poultry ranch, 1¼ acres, only 8 miles from Hollywood. Poultry houses for 3000 hens. 2000 fine hens included. 5-room stucco home, tile bath, gas, water and electricity. Reply at once, must sell for $7500. Terms. Robert C. Davis, 5214 Lankershim Blvd. Phone North Hollywood 514.

ONE of the real buys. 5 acres, 6-room stucco, double garage, bearing fruit, paved boulevard, chicken equipment for 3000. Price $7000. $1000 cash, balance $50 a month including interest. Fred A. Kellogg, 6478 Van Nuys Blvd. Phone 141.

3000 CHICKENS. 5 acres with full grown fruit trees, 8-room house. All for $19,500. In Van Nuys. No trades. Mrs. Baldwin, 481 Wilshire Blvd., Beverly Hills. OX. 4415.

CIRCUMSTANCES compel sacrifice nice 5-room stucco on acre, $4950. Terms. Rockwell Smith, 5600 Van Nuys, corner Burbank Blvd., Van Nuys.

ATTRACTIVE 80x300 ft. corner, equipment 1000 hens, good 4-room house, $4600. $700 down, near car line. Angier, 5248 Van Nuys Blvd.

2 ACRES old orchard, 260 feet on main boulevard. $1750. $450 down; assume mortgage for balance. Trustee, Box 34, South Pasadena.

WOULD you buy finest $18,000 chicken ranch in California for $12,950? A. HARRINGTON, Huntington Dr., Duarte. Phone Monrovia Black 324.

CHICKEN ranches to exchange. Want city. HARRY R. BEVIS, 6330 Van Nuys Blvd., Van Nuys.

PRIVATE party will rent or purchase ranch equipped for chickens, rabbits, etc. No agents. 151 W. 27TH ST.

5-ROOM stucco, equipment 1000 hens; berries. No assessments. E. H. S., R. 2, Box 338-A, Gardena phone 81.

WE specialize in acreage, country homes and poultry ranches. KELSEY, 1548 Valley Blvd., Rosemead.

5-ROOM furnished, chicken equipment. Will rent. Owner, 15206 Dickens, Cahuenga Park, near Sherman Oaks.

1-ACRE equipped for 2000 hens, 4-room modern house, 295 E. Los Angeles St., Baldwin Park.

COUNTRY, FARM, RANCH—
Properties for Sale —61

AGRICULTURAL heart of Kern county, the famous Buttonwillow ranch, 3 hours from Los Angeles, being sold in all size tracts by
MILLER & LUX
215 West 6th St. MU. 7247.

OWNER returning East—will sacrifice for immediate sale 2½-acre 14-year-old navel grove. Poultry equipment for 1700 hens, 5-room house, garage, brooder house $3000 cash, liberal terms on balance. Also sacrifice 1100 White Leghorn laying hens and about 900 pullets for $1200. Address N, box 380, Times Branch.

160 acres highly improved ranch home. Sacrifice sale. Little Rock, Los Angeles county. 86 acres pears, heavy crop, 45 acres alfalfa, best soil, all leveled, underground irrigation system, excellent buildings, all farm implements. Worth $80,000. Sale price $40,000, terms. E. P. Gray, 6369 Wilshire Blvd. WHitney 9904.

WILL sacrifice on account age, nice 5 acres with fruit, shade, fine scenery, 5-room house with electricity and water, ideal summer home for city family or large poultry plant. 3 miles north of Beaumont, Riverside County. For low price and easy terms, Owner, R.F.D. 232, Beaumont, Cal.

HAVE for sale 75,000 acres of good grazing land in Central New Mexico at $2.50 per acre. Part of a Spanish grant. 7000 feet oil well being drilled few miles away. Owner's urgent need of money, reason for selling cheap. Address M.H.M., 901 W. Fruit, Albuquerque, N. M.

GOOD PROFITABLE groves. Building sites. Country estates. GORDON F. BLACKWOOD, Realtor. Office on Blackwood Ranch, 2 miles southeast Glendora. On U.S. Highway 66. Member Pomona Valley Realty Board.

FOR SALE or exchange—4½ acres on boulevard, 160 miles north of Los Angeles. Modern six-room home, shade and water, good auto camp site. $6800. Consider Washington property. B. H. Curtis, Nipomo, Cal.

5 ACRES young pear orchard, good soil, will produce about 4 tons of pears this year; no house, 1¼ miles south of Hemet, Calif. Price only $2000. W. Habenbrock, Hemet, Calif.

FOR SALE or exchange—40 acres in alfalfa and grapes, house, barn and outbuildings and good well. Want Southern California residence property. Route 10, Box 245, Fresno, Cal.

GROW GRAPEFRUIT. An investment of $3000 up will pay you handsomely only growing grapefruit in the Imperial Valley. Expert management. Address L, box 397, Times Branch.

IDEAL 2½-acre corner, Fontana, surrounded by orange groves and homes. $1800. $200 down, $20 month. Owner. Address P, box 395, Times Branch.

AVOCADO LAND at Fallbrook is your safest investment for big returns. Many choice parcels. Raymond Wayman & Son, owners, Fallbrook.

FOR GOOD BUYS in poultry ranches, groves, acreage, trades.
W. A. SINCLAIR
101 So. Sierra Ave., Fontana, Calif.

3 ACRES in Yucaipa, bearing plum, peach and walnut trees. $1000 an acre, including water stock. Address P, box 11, Times Office.

$10 DOWN, $10 per month. 10 acres Southern California virgin land, $75 full price. 124 W. 6th, Room 415.

5 acres irrigated, near Fontana. $1875. $375 cash, $25 month. Address P, box 301, Times Branch.

$1600. BEST buy Fontana, Calif. 1 acre fruit, ornamental trees and buildings. Kestler, 576 Olive St.

OCEAN view avocado land with water, $850 acre up. 20% cash. WILL WILLIAMS, Carlsbad, Calif.

FRUIT ranch, 2 acres, nice home, sacrifice. $2000. 3007 Brighton ave.

Antelope Valley

FACES new Highway, 160 to 480 acres. A-1 alfalfa land. Adjoins high-class development. Easy terms, but no trade. 2713 Edgehill Drive. EM. 4701.

160-ACRE foothill home. $2600 full price. Terms. See Ben R. Brainard, 7501 S. Broadway. TH. 0741.

FOR SALE—40 acres clear land at $25 per acre cash. No brokers. OR. 4595.

Arizona

34,228 ACRES near Boulder Dam Lake (to be.) G. F. Stevenson, Miramar Hotel, Santa Monica, Cal.

MOUNTAIN, RESORT, LAKE—
Property —62

440 ACRES, 4000 ft. elevation, running stream, springs, timber, good roads, apple orchard and buildings. Suitable for farm, game refuge or club home. Write owner, Henry R. McGee, Dunlap, Fresno co., California.

13 ACRES, 700 ft. frontage on real trout stream flowing 1500 inches. Three hours from Los Angeles. 5000 elevation. Address MN, box 428, Times Branch.

BEAUTIFUL desert, mountain land. Running water, 640 acres at $15. H. Greene, 1129 W. 27th st. AT. 8188.

MUST SELL dandy 3-room cabin, furnished, near Chatsworth Lake. YOrk 0398.

BIG BEAR CITY. Lot, block from Peter Pan Lodge. $350. Box 77, Times, Pasadena.

GENTLEMAN'S foothill estate, capable great development. Crisler. Crisler Bldg., CHATSWORTH.

DANDY 5-room furnished home on Big Bear Lake with 2 boats. AN. 8191.

EASTERN & NORTHERN—
Property
For Exchange —63-A

WANT New York or New Jersey city properties in exchange for my highly restricted suburban in the heart of Orange county. Might consider well located farm property. Please give phone number. Address KK, box 218, Times Office.

BEAUTIFUL home, 8 rooms, 2 baths, with servants' quarters in garage, in best residential district of Phoenix, large lot beautifully landscaped, exchange for local lots, home or small income. For information write owner, 69 W. Lynwood, Phoenix, Ariz.

$25,000 CLEAR Los Angeles and suburban property for Northern California or Oregon acreage or income. Owner, 3740 Hammel st.

5-ROOM stucco, garage, lot 120x157 for Pittsburgh, Pa. home. Owner, 8983 State st., Southgate, Calif. LA. 8786.

OKLAHOMA. 2 fine business corners, $40,000, partially improved. Want L. A. income. VA. 1855. FI. 5161.

320 ACRES improved farm, Minnesota, all in crops. Want house or small income property. Owner. OL. 7584.

3-ROOM home, Seattle, exchange for 4 or more room house, Los Angeles. Address O, box 318, Times Branch.

DETROIT 6-room home. Want L. A. 5154 Ellenwood Dr., Eagle Rock.

Wanted —63-B

SUBMIT small eastern property, California. Deals waiting. Quick action. Broker. EM. 3987. 1845 S. Arlington.

EASTERN & NORTHERN—
Property
Wanted —63-B

WANT Kansas City or Topeka, Kansas, property in exchange for good Orange county property. Please give phone number. Address KK, box 231, Times Office.

GOVERNMENT LANDS—
and Relinquishments —66

GOOD 320 acres. Fine for poultry, fruit, $250. 431 Southwest Bldg.

OIL PROPERTY—
Miscellaneous —67

OIL COMPANY WILL SELL HALF INTEREST IN CONTROL.
We are down 3300 feet, casing set 1000 to go; 16 acres propen. 231 acres semiproven; Goose Creek and West Texas; no agents. Price $22,000. Phone for appointment, TR. 3461, local 301.

THE LO-KA-TOR
LOCATES OIL
H. T. Widney, Pasadena, Colo. 6744.

WANT payroll. Have 10 acres, derrick, machinery, ready to go. A. F. H., box 504, INGLEWOOD.

ORANGE, LEMON, WALNUT
Avocado Groves—Vineyards
For Sale —68

Riverside District Grove
AT GREAT SACRIFICE
95 acres in oranges and walnuts. Also over 100 acres temporarily in grain and undeveloped. Ample water is assured through ownership of stock in the Mutual Water Company which is distributed through concrete pipe-line system. Electric power lines across the property. Ample tools, tractors, horses, etc. Owner has already invested over $250,000 in this attractive well kept-up ranch which should make you a fair-sized fortune. Encumbrance is only $55,000. Will consider any reasonable offer, cash or trade. Will assume liberally on city property showing good income. See Mr. Hosick.
CLINCH & THURTLE
444 S. Western ave. DRexel 2368.

ONE or all of four contiguous tracts, 5½ to 9 acres each, 3½-year-old avocados interset with lemons, with 1½ acre ft. water per acre per year. Each tract has fine view building spot overlooking city and valley. Outside city limits, and only two miles from center of town. Trees extra large for age and fine crop now setting. Price $2500 per acre, half cash. No trades. Buy from owner and save. DR. N. MATZEN, Escondido. Phone 276-J.

Orange-Avocado Land
$500 acre, up. Any size tract, planted and unplanted, pressure water. Original owner to you. 208 W. 2nd St., Santa Ana.

IF YOU WANT best buys in groves, poultry ranches or irrigated lands for dependable information and service see
C. F. SHAW, JR., Realtor,
Opposite tower at Fontana, Calif.

35 ACRE lemon grove, 6 years old, loaded with fruit. Will sell 10 acres or more. One of best lemon groves buys in Orange county. Plenty water. Good terms. OX. 8394.

FOR SALE or trade, 5-acre 5-year old walnuts; stucco garage house, 1700 chicken units. 2000 brooder house equipped. Owner, Frank Healy, Calabash ave., Fontana, Calif. Route 2.

AVOCADO land, 3 acres, with completely furnished bungalow. Marvelous view, only $2750. Henry S Gane, box 71, Vista, Calif.

3 ACRES citrus, house, garage, good trees, $6500. Underpriced. Terms. No trade. E. L. Forbes, 147 E. Pearl, Pomona, Cal. Phone 7774.

10 ACRES, navel and Valencia oranges, highly improved, near San Fernando Mission, bargain. J. A. Keeney, Azusa, Calif.

For Exchange —68-A

... district. Plenty water, all tools and machinery necessary, outbuildings, lots water; want improved or vacant. 410 Ocean Center Bldg., Long Beach.

$50,000. 25 acres budded walnuts, pumping plant, 7-room house, main boulevard. Take city to value. G. L. Frisbee. Phone 1298, Pomona.

HAVE home, Burbank, San Diego or Alhambra. Trade for grove or ranch, assume. 940 E. Main, Alhambra.

Wanted —68-B

WANT good Valencia orange grove worth $100,000 for business income same value. Owner. Address P, box 399, Times Branch.

ACREAGE, SUBDIVISION—
Miscellaneous —70½

CHOICE close-in boulevard acreage. Extra special bargains. Sure of big profits. Take city trade. 10 acres improved, $30,000. 10 acres corner, $35,000. 20 acres, very choice corner, $87,500. 40 acres, $60,000. 41 acres, $125,000. Clear. L. A. Dolton, 221 S. Vermont. WA. 1915.

WANTED—
Real Estate
For Cash, Not Classified —71

Cash Paid For Bargains
Write only, full details, F. M. Phelps & Co., 1240 Pacific Mutual Bldg.

PROPERTY Sold for Cash
No trades. Owners call in person. 2034 W. Washington, W. car.

BUYERS waiting. We can help you sell, exchange or rent your property. Professional Service Exchange, 1530 N. Western Ave. HO. 0335.

CASH for foreclosures or real bargains in income. WH. 2586.

Miscellaneous —71-X

WILL BUY
Flats, apartments or business buildings from $10,000 to $100,000 clear or subject to one mortgage. Owners only send full details and lowest net price by mail. Positively no commissions charged or any other real estate offered in exchange as I am buying for the account of a large corporation.
JIM HOOL
ROOM 340-8 ROOSEVELT BLDG.

Improved West Side
North of Wilshire to $100,000. Offer as part payment clear corner unimproved business property on S. Avalon Blvd., close to major intersection. Owners only. See MR. CADWALADER.
W. I. Hollingsworth & Co.
TRinity 9651. Realtors.
Hollingsworth Bldg. 6th & Hill.

THE FRANK MELINE CO. can sell your property in a few days by our quick liquidation method. See ALBI, 3rd floor, 706 S. Hill.

Real Estate—Houses
CASH—NO TRADES
BEDILION, 650 S. Spring. TR. 6865.

OUR BUYERS WANT PROPERTY that is priced right—generally they pay CASH at Public Auction. O'Connor. FI. 2134. 641 S. Western ave.

IF you want to buy, sell, exchange your property; city, country, eastern, any size, see Alfred Thomas Co., realtors. 707 S. Bonnie Brae.

SMALL horse ranch within 150 miles of Los Angeles. Stabeck, 6362 Hollywood Blvd. HE. 9267.

WE CAN exchange your property. THE OTTO G. WILDEY CO., LTD. 304 FINE ARTS BLDG. TR. 2525.

IF YOU WANT CASH FOR YOUR PROPERTY, CALL H. N. WOOD. 703 W. 45TH ST. AX. 9716.

WANT duplex, West side, subject to one paper, for $8000 home subject to $2500. VA. 5518.

WANT income or business for close-in subdivision equity. 34 lots, all or part. Owner, 9116 W. Pico. OX. 0535.

WANT acre in San Fernando Valley. Address D, box 7, Times Office.

Houses —71-A

EQUITY 3 rooms, near Sears-Roebuck, want 5 rooms south of Manchester near Vermont car. Will assume. Address N, box 58, Times Office.

$5250 CASH. Want sacrifice in 7 or more room home. Give location in letter. 3007 Brighton Ave., L. A.

WANT bungalow equity for $2000 equity, big corner ocean view lot, in La Jolla. HE. 9267.

PAY cash for bargain, new 3-bedroom home northwest. Address N, box 183, Times Office.

WANT L.A. home for my 10 acres, clear. 5371 Whittier Blvd. AN. 2250.

Lots —71-B

CLEAR MAJOR CORNER
Intersects 2 boulevards. C zone, 75x100, West Side. Ripe to build. Sacrifice $25,000. Want good West Side Zone A or B lots or ? OR. 1311.

B ZONE lot, West Side. Have $6500 guaranteed trust deed.
BEVERLY SECURITIES CO.
4069 BEVERLY BLVD. OL. 7803.

WANTED clear vacant for my equity in apartment house. Owners only. For information see Mr. Waldman. 340 Roosevelt Bldg.

LOT in Hollywood, buyer with cash. Name price, size and exact location. Address O, box 448, Times Branch.

Business Property —71-D

$100,000 CLEAR. Income $8000 Shut. $16,000 open. 8 oil wells. Add cash and assume. Van Slyke, EL. 3513.

Income Property —71-H

WANTED: Furnished apartment house. Must be good buy. Submit to R. E. DURBIN, 475 S. New Hampshire. Phone EX. 7955.

HAVE lot near Culver City as down payment on small income. Owners only. OL. 6707.

CLEAR property to $10,000 for equity in 4-flat building. Harbolt, the Trader. 911 California Bldg.

WANT from owner new 8-unit apartment, northwest. YO. 0398.

WANTED—
Real Estate
Income Property —71-H

WANT well constructed 4-family flat. Have 5-acre orange grove, Pomona, as part payment. Write 4034 W. 63rd st. Phone VA. 9422.

Country, Ranch Property —71-M

WANTED: A good little ranch worth $12,000, clear lot for New Spanish duplex subject to $8600. Address L, box 402, Times Branch.

REAL ESTATE—
For Exchange
Miscellaneous —72

New Exchange System
ORIGINAL AND PRACTICAL
YOUR listing sent to owners wanting YOUR kind of property, while we mail YOU list of kind YOU desire. You are privileged to help us choose for you. This is TEAM WORK.
PHILLIPS & REAM
600 S. Western ave. WA. 1171.

EXCHANGE BUSINESS PROPERTY FOR HOME
Two-story new brick building, 6 stores, 10 single beautifully furnished apartments, corner West Slauson and 5th Ave. One incumbrance $29,500. Furniture clear. Will take good well located clear home. Phone owner, Samuel Borun, Don Hotel, Wilmington 1461.

BUILDER WILL TRADE
SEVERAL BRAND NEW HOMES JUST COMPLETED IN BEVERLY SQUARE, CARTHAY CENTER AND BEVERLY HILLS, FOR CLEAR OR NEARLY. PHONE OWNER AND BUILDER, OL. 4612, BEFORE 9 A.M. OR AFTER 6 P.M.
COURTESY TO BROKERS

LOT or equity taken as down payment on beautiful new 6-room house near Hollywood Breakfast Club. Golf and all sports, schools, 7c car, everything. Priced $1500 under market. Best buy in the city. Call at 4322 Angeles Mesa Dr. (Now Crenshaw.) or phone VE. 1176.

OUR client wants a ranch, grove or good farm land in California from $300,000 to $800,000, clear of incumbrance, will pay for same in diversified holdings, income, trust deeds, contracts receivable, etc. Address N, box 7, Times Office.

DUPLEX with 3-room bungalow, like new, near Sunset, income $115 month, $15,000, with first of $7000. Equity for bungalow or clear vacant. Price right. EX. 1149.

CLEAR Beverly Hills corner, 101x240. In the very finest section of Beverly hills. Cost me $27,000. Will sell for $22,500, or will exchange for home or B Zone lot. ORegon 1241.

$15,000 clear subdivided acres near pavement Riverside, water, electricity, for clear city or assume on income. Write C. R. ERICKSON COMPANY, 703½ West 6th st. VA. 2422.

BEST apartment location in city, 60x150 lot and 10-room house. On Serrano near Wilshire. Only $25,000. Want bungalow, duplex or flat. WA. 0138.

TRADE your lot in as part payment on new Spanish 12-room duplex. Close in. Gorgeous view and all the latest features. Income nets better than 20% on investment. OL. 4709.

CLEAR lots and income properties. East Side. Trade for Hollywood property and assume.
MALCOLM MOREHART CO.
GR. 4060. Evenings OX. 4053.

WILL trade Alta Canada 9-room house, landscaped, deodar, olive, walnut, plum trees and shrubs. Elevation 2000 ft. Make offer. WY. 1506. Colorado 5429.

SAN Bernardino, 5-room house on business zone lot. Straight loan $4000. Will assume or add other property. RO. 6630.

EXCHANGES ANYWHERE
HARRY GROSSMAN
204 Haas Bldg. TUcker 2471.

TAKE 20 minutes of our time and tell us about your property.
HERNANDO D. WOOD CO.
4804 Beverly at Western. OR. 8001.

4 DOUBLES, 4 singles, furnished, $18,000. Trust deed $6500, $60 per month. Want stock, merchandise or ranch. RO. 4401.

HOLLYWOOD B zone, 50x140, 6-room bungalow, 2-story stucco in rear. Price $15,000, mortgage $7000. Want beach or city. OR. 7803.

HOLLYWOOD APARTMENT HOUSE
Income $950 per month, mortgage $21,000, 6%. Want clear B zone. Lewis, 112 S. La Brea. WY. 1136.

$25,000 CLEAR business property to exchange for apartment house of 18 or 20 apartments, will assume. Address N, box 62, Times Office.

DENVER bungalow and income property, exclusive section, want bungalow Hollywood, Beverly Hills. Phone North Hollywood 1295.

WANT STORE BUILDING BARGAIN
Have 4-family flat near Beverly; strictly modern. Income $220. Want clear lot. Will assume. DU. 4608.

BUYERS waiting. We can help you sell, exchange or rent your property. Professional Service Exchange, 1530 N. Western Ave. HO. 0335.

1126-28 San Fernando Road, store, 4 living-rooms, 4 garages, price $12,000, incumbrance $5500. Owner, 1341 W. 84TH ST. TH. 0342.

WILL take clear ranches for equity in apartment house. Subject to 1st mortgage only. For information see Mr. Waldman, 340 Roosevelt Bldg.

WANT duplex, Country Club, La Brea. Have clear Washington st., Venice; right at ocean, cash value $13,500. CLEAR, perfect location. OR. 9802.

HANCOCK PARK DUPLEX
Owner offers unusual deal. Wants clear home on B Zone lot. Brickner. WH. 1151.

IMPROVED business corner. Leased. Want clear residence lot as part payment to $5000. WH. 7208.

1¼-ACRE ranch, fully equipped, 20 minutes from Hollywood. $6800. Want clear lot or bungalow. OR. 7100.

CHICKEN ranches to exchange. Want city. HARRY R. BEVIS, 6330 Van Nuys Blvd., Van Nuys.

STORE, flat building, S. Main. Income $75; want clear Southern California. YO. 0866.

$25,000 equity, 2 small income properties, valuable lots; will assume on alfalfa ranch. OL. 1074.

AMAZING DUPLEX, 14 rooms, Beverly district, brand new, upper leased. Submit trade or cash. OX. 2654.

EQUITY in 6-room house for what have you? 10526 Elisabeth avenue, South Gate.

BEAUTIFUL apartment-house, income 12½% net. Sacrifice. East L.A. AN. 5305.

CLEAR apartment house site lot in Los Angeles High School district for home or duplex. CR. 3402.

HAVE clear corner B zone lot, also bungalows, want duplex, flat or residence. Mr. Rowe. TU. 7333.

10-ROOM double bungalow, one incumbrance. Want Los Angeles home to $10,000. YO. 4210.

51 ACRES alfalfa, highway near Riverside, $35,000. Want court or submit. 286 W. Foothill Blvd., Altadena.

NEW APARTMENT, double and single bungalows. Make offer, trade for vacant. Builder. NO. 7884.

PICO Boulevard corner. Price $12,500, mortgage $5500. Want clear lots or small ranch. Owner. OR. 9180.

WANT 6-room house, 1 loan, northwest. Have clear business lots, East 9th st. and Magnolia Park. WH. 7916.

40 ACRES of clear level land for bungalow or income. Will assume. Address N, box 66, Times Office.

WE TRADE ANYTHING. If you want action try a busy office. Stephens & Co., 461 N. Western. HE. 8207.

10-ROOM house, B zone lot, 60x150 to alley, Westmoreland tract. Want vacant or income. Owner, WH. 6826.

EQUITY IN 5-ROOM BUNGALOW, 2 lots with fruit trees, in North Hollywood, want clear lot. WY. 2464.

BUSINESS AND INCOME PROPERTIES FOR SALE AND EXCHANGE. J. T. CUTTER, TRinity 7233.

STOCK ranch, 1200 acres, fully equipped, $30,000, clear. Want income. Carter, 159½ N. Daly. CA. 6042.

BEVERLY HILLS HOME
6-room brick, $10,500. Want East Hollywood home. HE. 8207.

1¼-ACRE ranch, fully equipped, 20 minutes from Hollywood. $6800. Want clear lot or bungalow. OR. 7100.

$28,000 EQUITY 45-room brick hotel. Income $1000 month take orange grove or Imperial land. PL. 5323.

AVOCADOS, 5½ acres, 3-year budded trees, $10,000. Lot, equity or what? Owner, MITCHELL, TR. 8971.

10 ACRES, CLEAR, IN RIVERSIDE. Want 7-10-room home in or near Los Angeles. OWNER. JE. 2413.

6-ROOM home in Pasadena, clear. Will exchange for Oakland, Calif. 2510 S. Vermont Ave. RE. 7805.

3 BRICK stores on Pico. $35,000. $12,000 bank loan. Want Los Angeles or beach. OR. 6819.

EXCHANGES, MU. 2522
ERNEST STEWART, 548 S. SPRING.

HANCOCK Park duplexes and small apartment buildings. Will trade for East Side property. WY. 2196.

CALIFORNIA for eastern, owners write F. H. Harris, 503 Caroline ave., Culver City. Exchanges everywhere.

WILL trade equity in two homes, Santa Monica, for acreage. Address N, box 226, Times Office.

21 ACRES $69,000. United Air Port. Want clear house for equity. GL. 5507.

CLEAR 160 acre alfalfa ranch with auto camp, gas station. GL. 9667.

12-ROOM beautiful duplex, Wilshire district, for what? OR. 2673.

WANT CLEAR HOME. HAVE $35,000 1ST ON A-1 VACANT. GL. 5507.

70 ACRES alfalfa and grapes, clear. No brokers. WH. 0700.

VERY rich ranch for income. TAFF, 418 S. Swall, Beverly Hills. OX. 6083.

CHOICE vacant to trade for income, duplex, flat or what? OR. 9604.

EXCHANGES, northern, eastern, local. Livest office, city. 2933 W. PICO.

240-ACRE ranch, Paso Robles. Want stock merchandise. L. A. RO. 4401.

8-ROOM home, Hollywood Way. Equity $9000, for lots or income. OR. 7100.

WANT CLEAR HOME. HAVE $35,000 1ST ON A-1 VACANT. OL. 5507.

12½ ACRES, 20 minutes to Hollywood, equity, $14,500 for income. OR. 7100.

NEW bungalow, Echo Park, $2000 equity for lot or what. OR. 7100.

REAL ESTATE—
For Exchange
Miscellaneous —72

Riverside District Grove
95 acres in oranges and walnuts. Also over 100 acres temporarily in grain and undeveloped. Ample water is assured through ownership of stock in the Mutual Water Company which is distributed through concrete pipeline system. Electric power lines across the property. Ample tools, tractors, horses, etc. Owner has already invested over $200,000 in this attractive well kept-up ranch which should make you a fair sized fortune. Encumbrance is only $55,000. We are authorized to exchange this desirable grove for smaller property or owner will assume liberally on city property showing good income. See Mr. Hosick.
CLINCH & THURTLE
444 S. Western ave. DRexel 2368.

CLOSE-IN dandy corner, 160x165, 3 lots, covered with walnuts; 5-room home, double garage, chicken equipment. Best district Monterey Park, close to 2 large schools, car lines, stores. Property now clear. Appraised value $8500. Want clear city home to $5000 or $6000 and will take back difference. Or submit? J. R. BANKS, 3814 Wilshire. OR. 1802.

EXCHANGES
We want owner's listings of LARGE APARTMENTS, BUSINESS AND COUNTRY PROPERTIES.
W. M. GARLAND & CO.
W. M. Garland Bldg., Spring at 9th.
WANTED
APARTMENT HOUSE
20 AND 30 APARTMENTS
Located in Wilshire district, west of Western ave., subject to 1 mortgage only. Will trade in well located vacant city property for equity. OX. 0739.

WANT IMPERIAL VALLEY
Must be clear and worth the money. Offer good Hollywood apartment. Good income. Small mortgage. 7% straight.
STANDARD REALTY CO.
414 South Brand, Glendale.
L. A. Phone CApitol 5129.

183 ACRES level sandy land, 22 miles S.E. of Hemet. Good for stock and poultry. 80 apple trees. Windmill, pump, tank, connected to 5-room house. Water for home and stock. Under lease. Mortgage $4700, equity $6000. What have you? 450 N. Lake st.

BARGAIN OF BARGAINS
4-story new brick apartment house, Wilshire district; 100% rented. Income $2000 month. Price only $135,000. Want some cash, "B" zone lot and other property for equity.
Joseph R. Schiller. Phone EX. 2928.

CLEAR business lot 97x50. Near a main intersection, for exchange. Want improved income and will assume reasonable mortgage.
KEM AND ELKINS
400 N. Camden Drive, Beverly Hills. OX. 1171.

"PIERCE TRADES"
EXCHANGES EVERYWHERE. Send description of what you have and tell me what you want. C. B. Pierce, 309 N. Canyon Dr. Beverly Hills. OX. 0506.

WANT TO MOVE WEST
Owner of beautiful new home at 13746 Beverly Boulevard, will exchange for closer-in city property. Childs, CR. 4194.

WANT 3-bedroom home, Glendale, within one mile Broadway High School, have home in Highland Park. Value $3700. Will assume $3500. 6002 York Blvd. AL. 3310. Evenings GA. 3669.

WILL EXCHANGE
$15,000 equity in beautiful 10-room Altadena home, 4 bedrooms, 3 baths, for good value. Quick action desired. Call Mr. Winchel, OX. 6151.

LOTS, San Diego. Clear except street bonds. Value $45,000. Will divide. Want improved or unimproved west of Figueroa. Assume. Own agent. No commission. 19 W. Pine, Alhambra.

WANT A HOME
Have 2 excellent west side income properties. Will add cash and trade for good home. CHILDS. CR. 4194.

MORENO Highlands, beautiful home overlooks Silver Lake, 8 rooms, 2 baths and showers. Roof garden. Equity $9000. Want lots or income. OR. 7100.

TELL US TO EXCHANGE IT
Then prepare to move.
We trade the earth.
HUDSON BAY INVESTMENT CO.
444-46 Subway Terminal Bldg.

OWNER'S OPPORTUNITY, what have you clear for $10,000 real equity—best business block Ocean Park. $10,000 bank loan. Leased, no worry. OR. 9947.

WE handle exchanges, also we have some wonderful buys for cash. SOUTHERN CALIFORNIA REALTY EXCHANGE, 329-330 Douglas Bldg. 257 S. Spring st. MU. 0697.

BEAUTIFUL new ultra modern 2-story, 8-room Glendale home on 60-ft. lot, $11,750. Consider good residence lot. Owner, 211 W. Broadway, Glendale.

TRADE your lot in as part payment on new Spanish 12-room duplex. Close in. Gorgeous view and all the latest features. Income nets better than 20% on investment. OL. 4709.

LOT wanted for my English frame bungalow, choice S.W. location near 48th and 7th avenue. 3 bedrooms, tile bath and sink. Mortgage $3600, 7%. Owner. TU. 2164.

40 ACRES, Coachella Valley, excellent for citrus or dates, will assume one mortgage; might add small amount cash for income. SELECMAN. 143 N. La Brea. OR. 1166. Sun. VE. 3730.

POMONA residential lot, excellent location as 1st down payment on home. Wilshire, Beverly Hills or Westwood preferred. Address P, box 332, Times Branch.

SALE, exchange choice 7 rooms, Burbank, 5 rooms on 4 acres, fruit, walnuts, chickens, Azusa. Want double, 6-room or duplex. Owner, 146 S. Azusa, Azusa.

Want Clear Eastern
For Wilshire-La Brea income. Ingram, 5774 W. 3rd St. WY. 3306.

HAVE good 5-room bungalow in Alhambra, will trade for Los Angeles bungalow, vacant or income. Halverson, 3052 W. Main, Alhambra 1247-M.

5 ACRES improved NORCO chicken ranch, 6-room stucco, garage, orchard, cheap water. C. W. Cody, NORCO.

PRIVATE party has $5000 guaranteed dividend securities. Wants small clear home. Principals only. Address N, box 51, Times Office.

HERE'S YOUR CHANCE
New 8-unit bungalow court, Long Beach, want citrus. Owner box 9103, Times, Long Beach.

LOT wanted for my home 1739 W. 43rd Pl. Close to yellow car and markets. Open 12 to 4. Owner, DU. 7624.

WANT 4-family flat. Have 6-room home in South Los Angeles, 45 acres Illinois clear. Write Fouke, 8727 Long Beach Blvd.

NEW 20-room flat. Income $220. $10,000 1st trust deed, 7%. Want single or double for equity. EM. 8008. 4501 W. ADAMS.

HAVE $1000 cash and $5000 equity, business lot. Want modern home or duplex West Side. GR. 2148.

8-ROOM house, future business corner. Live Wisconsin town. L. A. vicinity. Address N, box 251, Times Office.

6-ROOM stucco, wonderful location, in Glendale. Trade equity $2300 for clear lot, Los Angeles. WY. 2648.

SAN Francisco or Oakland home, 6 rooms. Want Los Angeles OL. 7153. ALLARDICE, 3314 MADERA AVE.

DUPLEX for trade, west side. New; take lot, house or submit. OR. 9604.

PORTLAND home $11,000; 320 acres, $22,000. Want Beverly Hills. CR. 5819.

CLEAR San Bernardino lots for local improved. SMITH. HO. 8529.

Houses —72-A

REAL STEAL
INVESTORS OR BUILDERS
9 ROOMS MODERN ON
B ZONE LOT, CLOSE IN, AT
½ ITS VALUE. WORTH $20,000
TAKE $10,000
AT 1432 MALVERN AVE.
Key at 1423, Across Street.
Will take First Paper at Market.
PHONE WAshington 7661

FOR EXCHANGE
Attractive 6-room Spanish bungalow, located on nice high lot north of Santa Monica Blvd. in beautiful Westwood Hills. Price ONLY $8500. Will take Westwood lot or good equity. Call OX. 1137 or evenings, HE. 9538.

I HAVE 2 fine new 7-room strictly modern bungalows on separate lots in west part of city. Close to car and school. $3500 mortgage on each. Will trade one or both for close clear acreage, lots or houses. Will rent for $1800 year guaranteed. Owners only. Call WH. 0767.

2-STORY Spanish stucco, 7 large rooms, 2 baths. Furnace heat, north of Vernon avenue. Submit lot as part payment. Owner and Builder, 4307 Angeles Mesa Drive. VE. 5398.

8-ROOM, 2-story, Westwood. Want clear bungalow, Glendale or Alhambra. Mrs. Davis. WH. 5111. CR. 6772.

PHOENIX, Arizona, home for Los Angeles; 10 rooms, newly refinished. Owner, 6450 W. 6th. L. A. WY. 6533.

4-ROOM house, 2 lots, near Avalon, incumbrance $1500. Want chicken ranch. 8524 AVALON. PL. 6143.

MICHIGAN wanted, near Durand or Flint for Los Angeles home. UN. 0633.

WESTWOOD bungalow, my $1800 equity for lot. 2265 Manning Ave.

SEVERAL homes clear to 1st paper. Trade for lots. Owner. UN. 2055.

NEW 5-room North Hollywood. Want lot or small income. OX. 8764.

Lots —72-B

OWNER will sell or trade $10,000 equity, furnished stucco court, Long Beach. Rents for $270 per month. All rented. Bank loan $15,000. Address P, box 454, Times Branch.

REAL ESTATE—
For Exchange
Lots —72-B

EXCHANGE $4000 equity in beautiful view lot north of Los Feliz Boulevard. OWNER, OX. 0647.

Business Property —72-C

$9000 CORNER. 20 rooms, clear, exchange for stores, courts or gas stations. Pay some cash and assume. RANSOM, WE. 5802.

Income Property —72-D

VALUE AND INCOME
Two high-class 20-room flats, one near Wilshire and Vermont and one in Beverly-Fairfax district. All rented. Income $6000. Will trade for clear home or acreage. JOHN A. MARNEY, 206 Central Bldg. TR. 5051.

4-FAMILY flat, unincumbered, all rented, beautifully located near Hollywood Boulevard and Vermont avenue. Splendid opportunity for income producing home place. Will exchange for clear well located vacant business property on West Side. Call DU. 6919.

Finest Ultra-Modern
CLASS A APARTMENT building in Wilshire district, showing gross income of $115,000, subject to one straight loan of $300,000. Submit clear trade for $400,000 equity. Phone WHitney 2569.

$135,000 MODERN brick apartments now only $90,000. Attractive west side close-in location, $1200 per month income. Electric refrigeration, etc. Only one mortgage, trade balance. L. A. DOLTON, 221 S. Vermont. WA. 1915.

EXCHANGE
WELL LOCATED CORNER STORES. Leased for term of years, good income. Price $40,000. Exchange for B or C zone lot or residence to $30,000 or less. DR. 1628.

WANT HOUSE OR VACANT LOTS
New 12-room duplex, electric refrigeration, colored tile baths, 3-car garage. Beverly district, income $127.50 month, price $15,000, loan $7500. EX. 8891; WA. 3134.

CLOSING estate, 100 ft. frontage, 4 blocks east of Broadway. Income $300 month. $14,000 1st. Equity $12,500. Trade clear house or income. Brokers call WE. 3817.

EQUITIES in new 4-family and duplex incomes for vacant, suitable for high class apartment. Montgomery Lumber Co. Garman. EM. 4541.

BRICK apartment, only $14,500 loan. Trade $26,500 equity for anything can get $6500 loan on. Owner, MU. 1875.

20 MODERN apartment, elegantly furnished, income $875 month. Price $55,000. Accept part trade. Owner. 4657 W. Adams. EM. 5766.

8-UNIT apartment house, $48,000. Heart of Hollywood, business zone. Income $460; first mortgage $20,000. Want clear for my equity. WH. 1310.

WANT OFFER 12-ROOM DUPLEX
Unit heat. Near Pico. $5000 equity. What have you to offer? WOODARD. 5710 Vermont. YO. 2767.

2 HIGH-CLASS flats and 2 high-class duplexes subject to firsts only. Owners submit. 8662 W. Pico. OX. 0618.

8-UNIT court on Figueroa, completely furnished. Close in. Want house, lot or submit. 6401 S. VERMONT.

NEW duplex, west end, 7 down, 8 up. $8500 mortgage, best buy in L. A. Take trade for equity. VA. 5769.

$3000 year income, elegant 20-room Wilshire flats, $27,500. Want clear city to $15,000. VA. 1722.

MODERN APARTMENT, 40 ROOMS. Income $900 month. Want lots or home for $30,000 equity. WA. 4563.

SAVE $5000. New, elegant 8-family flats, ½ block Wilshire. 1 loan. City or country. Owners only OX. 4174.

WANTED: Income, to $50,000—trade clear bungalow, $26,000, and assume. OR. 3609.

Suburban Property —72-E

4 ACRES on Salt Air street, Brentwood, close to San Vicente, clear. Ripe for subdivision or estates. Address OO, box 306, Times Branch.

Country Property —72-K

ALFALFA, COTTON, ETC. 138 ACRES near Madera, fine buildings. Price $50,000. Mortgage $14,000. Want city. This property has a FINE DAIRY EQUIPMENT. Want city. O. A. NICKERSON CO., 510 W. 6th. TU. 6032.

HAVE 3 diversified small ranches, all have modern homes and outbuildings. Well located; will take clear city property in exchange. Call MU. 2894, or evenings EL. 3634.

ACREAGE near Riverside for property near L.A.; small business. WE. 8885.

TO LOAN—
Money
Real Estate Improvements —75

6%
INTEREST
FOR LOANS ON IMPROVED RESIDENTIAL AND BUSINESS PROPERTY IN LOS ANGELES AND VICINITY
5½%
FOR CONSERVATIVE LOANS ON CENTRAL BUSINESS PROPERTY.
THESE LOANS RUN FROM 3 TO 10 YEARS AND ARE SECURED BY A FIRST MORTGAGE.
NO APPRAISAL OR ESCROW CHARGE
WINTER INVESTMENT COMPANY
11TH FLOOR, I. N. VAN NUYS BLDG. TRinity 3071.
CORRESPONDENT
NEW YORK LIFE INSURANCE CO.

6% SECONDS 6%
FOR CONSTRUCTION. WHY HESITATE? Money is cheap. Materials are cheaper! Use your own builder.
Zeigler Investment Corp.
13th floor, Pershing Square Bldg. TUcker 1930.

QUICK SERVICE
Money to loan on improved real estate Western Los Angeles.
LA BONTE & RANSOM
132 N. LARCHMONT. GL. 2161.

6%—7%
1st and 2nd mortgage loans. Lot pay-off.
See Adler, TRinity 3815.
H. Lew Zuckerman Co., 416 W. 8th.

7% NO COMMISSION
NO APPRAISAL OR ESCROW CHARGE. 7% BUILDING LOANS
WOOD-BRUNNER-FIELD, INC.
1015 S. LA BREA. OR. 1291.

65% Refinance Loans
Also construction loans. Courtesy to brokers. See us FIRST. F. P. NEWPORT CO., 206 Central Bldg. TR. 5051.

BUNGALOW BUILDING LOANS. Also 12% TRUST DEED MONEY.
WM. McBURNEY, JR.
516 Pershing Square Bldg. VA. 2001.

PRIVATE money 8% First Trust Deeds, only on improved residential or business property. Finney, MA. 4057.

UNLIMITED money to loan for building and refinancing. Principals only. Phone VA. 3301 or call 524 S. Spring st., Room 516.

BUILDING money, $2500 to $10,000, residence or improved, current rates. Evarts, 604 Van Nuys Bldg. VA. 9259.

VACANT & IMPROVED
2nd trust deeds. Robertson. GR. 8885.

$35,000 AT 7% ON IMPROVED CITY. WILL DIVIDE TO SUIT. CALL MY AGENT, WA. 4563.

I WANT to loan $68,300 this month. Prefer homes; 3 years or monthly. 628 Bank of Italy Bldg. TU. 8038.

$50,000 For Vacant 8%
Will divide. MURDOCK. OX. 1817.

6%—PLENTY OF MONEY—6%
6% BUILDING, REFINANCING, 6%
153 S. LA BREA. WY. 3187.

Private money, 6 and 7%, city, country and building loan. Lockhart & Co., 435 H. W. Hellman Bldg. VA. 6818.

PRIVATE 7% MONEY FOR BUILDING IMPROVED OR VACANT. 24-HOUR SERVICE. WH. 0314.

3-YEAR loans, improved or for building. FARNSWORTH BROS. 1017 Van Nuys Bldg. TUcker 1209.

6% AND 7% straight or monthly pay refinance or building loans. 2% or 3% total commission. AX. 2081.

BIG money to loan at current rates, building loans, write your wants. O. Park Smith, 2234 Crenshaw Blvd.

LOT PAY OFF
Plenty of money. WY. 2156. WH. 7814.

$30,000 OR ANY PART AT 7%. PRIVATE MONEY, ON GOOD INCOME PROPERTY. OX. 6400.

BUILDING loans, 7% and 8%. Hollywood, Beverly Hills, Westwood. Also 2nd loans. Mr. Elwood. OX. 8501.

Vacant & 2nd Trust Deeds
PECK, BEVERLY HILLS. OX. 2902.

HAVE own money, want 7% 1st loan on home northwest. WH. 7916.

7% PRIVATE MONEY 7%
Liberal appraisal. AX. 9714.

8%—CAN place $2000 to $9500 on homes. 628 Bank Italy Bldg. TU. 8039.

$1000 TO $25,000. Cheapest in city. Quick service. MU. 2549.

MONEY—Bring deed to sign application. 2921 Whittier Blvd. AN. 8357.

7% private money. West, Southwest. 1146 W. Santa Barbara. UN. 2553.

$21,000 to loan, will divide. 7008 S. WESTERN AVE. PLeasant 6246.

6%-7%, $600,000. Improved real estate. YOrk 3455. Evenings UN. 4485.

WILL make several loans at 7%, totaling $35,000. YO. 6675.

TO LOAN—
Money
Real Estate Improvements —75

6% AND 7%
REAL ESTATE LOANS
3 or 5 Years
Straight or amortized to suit the borrower's needs. No charge for preliminary appraisal.
DEAL WITH LOS ANGELES' OLDEST MORTGAGE HOUSE
ESTABLISHED 1900
THE
John M. C. Marble
COMPANY
609 SOUTH GRAND
TR. 3776

5½%—MONEY—6%
LIFE INSURANCE FUNDS
Liberal Prepayment Privileges
A loan under $50,000 may be paid at any interest date without bonus.
Monthly Payment Plan
The ideal loan for the home owner is our monthly pay loan. Remember, you pay only 6% on the balance each month, adjusted every month. No jokers in this loan. Phone for a free inspection of your property.
THOMAS MORTGAGE CO.
TR. 3946. 810 S. Spring st., top floor
Financial Correspondent
Prudential Insurance Company.

6%-6½%-7%
3-Year
Straight Loans
10-Year
Installment Loans
(With 3 years straight)
BUILDING LOANS
COMPLETED PROPERTY LOANS
PROMPT SERVICE
PACIFIC MORTGAGE GUARANTY COMPANY
804 So. Spring. TR. 9385.

5½% LOANS 6%
For improved business and residential properties in Los Angeles, Long Beach, Pasadena, Beverly, Santa Monica, etc.
HAVELOCK C. BOYLE
Loans placed with
PENN MUTUAL LIFE INSURANCE CO.
215 W. 6th st. TUcker 1369

WE HAVE UNLIMITED AMOUNT
6% AND 7% MONEY
FOR LOANS, $2000 TO $50,000.
Largest group of private investors in Los Angeles can be reached through us.
IMPROVED—VACANT—2NDS
Quick action; free appraisal.
Robert E. Brown Company
669 S. La Brea. OR. 9019.

CONSTRUCTION LOANS
3 YEARS STRAIGHT for Los Angeles and vicinity. Prompt appraisals and answers. Bring your plans and park free in ROOSEVELT BLDG. Garage, 7TH AND FLOWER. ROOM 810.
Ralph G. Wolff Co. TR. 8816

6% LOANS
3 Years Straight
Free preliminary appraisals.
Guardian Mortgage Corp.
AGENTS
ACACIA MUTUAL LIFE ASSN.
836 ROOSEVELT BLDG. TR. 7447.

BEFORE
Borrowing money to build a home or to pay off your present mortgage
INVESTIGATE
the Insurance Plan Loan which costs
LESS THAN 7%
531 WEST SIXTH STREET
Los Angeles. FAber 2331.

$150,000
MUST LOAN THIS MONTH
6% and 7%
Any Amount-Quick Action
KELLS & GRANT
Wilshire at Western. DU. 3000.

PRIVATE MONEY
6% AND 7%
On improved real estate.
Prompt and courteous service.
JOHN E. WHEELER
1104 I. N. Van Nuys Bldg.
7th & Spring sts. VAndike 4586.

CONSTRUCTION 2ND'S
5 YEARS AT 6% INTEREST
Owners or contractors building for owners, we have a low rate 2nd loan which you will find much better than an expensive monthly payment 1st. Tower. OR. 1067. OR. 1131.

5½, 6 AND 7% LOANS
3, 5 AND 10 YEARS
According to class of property. Make application direct to this office and secure prompt results.
E. L. McCORMACK & CO.
1121 Van Nuys Building. VA. 5200.

UNLIMITED private funds
Sums $2500 up, interest 6-7
Immediately available, no amortization. No appraisal fee. Prompt action. Consider building loans.
G. C. HIGBIE
504 Bank Italy Bldg. TR. 0564

6% AND 6½%
Your First and Second Mortgages in One.
60 to 65% loans.
BROOKS MORTGAGE CO.
716 Union Bank Bldg. TR. 4505.

LIBERAL LOANS
at attractive rates
Courtesy to brokers. Prompt action.
REDFIELD, VAN EVERA & CO.
Financial Correspondents,
Union Central Life Insurance Co.
215 W. 6th St. FA. 2671.

6%—Private Funds—7%
Improved or vacant—Also ranches.
S. R. EARNEST & CO. Est. 1907.
Hugh K. Walker, Jr. S. R. Earnest.
319 Detwiler Bldg. TR. 9075.

PRIVATE MONEY
on homes and good income property, specializing, refinancing, liberal appraisal, no red tape. E. J. Connors, 720 Board of Trade Bldg. VA. 5161.

BUILDING LOANS
At current rates, our own funds. We also have private funds for refinance from $2500 up.
ASSOCIATED MTG. CO. OF L. A.
504 Bank of Italy Bldg. TR. 0564.

PRIVATE FUNDS
Quick action. Minimum cost.
30 years of personal service.
GLEASNER-FRAIZER & DUNN
VA. 5101. 1108 Citizens National Bank

CONSTRUCTION AND REFINANCE LOANS. MR. MURRAY, with
WRIGHT & BECKER
3900 Wilshire Blvd. Fitzroy 4111.

SHORT AND LONG TERM LOANS AT 6% on improved and building operations.
MORTGAGE GUARANTEE CO.
626 S. SPRING ST.

6% Insurance Funds 7%
For Real Estate Loans
Beverly Hills Securities Corp.
444 No. Beverly Dr. OXford 7083.

I WILL loan $2000 to $25,000, 6%. Home, vacant, income, business property. Wilshire, Hollywood, close in. Private money. HE. 2420.

FOR INFORMATION ABOUT HOW TO GET A LOAN
SEE WM. H. HARWOOD CO.
510 W. 6th, Room 221. MU. 3373.

NEW PHONE NUMBER. OX. 8501.
8% MONEY ON VACANT.
E. H. CHEESMAN

EAST AND WEST SIDE LOANS. Improved property only. TU. 8922.

TO LOAN—
Money
Real Estate Improvements —75

QUICK ACTION
6 AND 7% LOANS
STRAIGHT OR PAYMENT PLAN
RESIDENCE, BUSINESS AND VACANT PROPERTY
Also 2nd Loans.
Campbell Mortgage Co.
723 Title Insurance Bldg.
433 South Spring. TRinity 9833.

7½% Our own money, ½ bonus. EAST Los Angeles and VICINITY, HUNTINGTON Park to ALHAMBRA. 901 Atlantic Blvd. Room 209. AN. 2478.

RESIDENTIAL CONSTRUCTION LOANS. HANSEN, FL. 3318.

Loans on Furniture —75-A

FURNITURE AND AUTO LOANS. MONEY AT ONCE. CONFIDENTIAL. DODGE FINANCE CO., BROKERS. 901 N. VINE ST. HO. 7916.

Diamonds, Jewelry —75-B

10 MILLION
DOLLARS TO LOAN
Diamonds and Jewelry
Lowest rate of interest.
No loan too small.
No loan too large.
Pledges held 13 months.
Private loan booths.
PROVIDENT
Loan Association
549 S. BROADWAY
NEW ORPHEUM BLDG.
ENTIRE 3RD FLOOR.

FOR 60 YEARS
A Financial Institution
FOR DIAMONDS & JEWELRY LOANS
SPECIAL LADIES' DEPARTMENT
A. B. Cohn & Bro.
305 Warner's Downtown Theater Bldg., 7th & Hill

DIAMONDS, JEWELRY and other personal property.
Courteous, private confidential. References leading banks and jewelers. Lowest rates. Established 1903.
LADIES' DEPT.
MARKWELL & CO.
707 SO. HILL. SUITE 305.
TUcker 9291.

Automobile Loans —75-C

AUTO LOANS
AND REFINANCING
CUT RATES
Out-of-State Cars Refinanced.
Your present insurance accepted.
Hillman Auto Loan
507 S. FLOWER. MU. 6158.
HOLLYWOOD BRANCH
1250 N. VINE. HE. 1863.
Open evenings and Sundays at 507 S. Flower.

AUTO LOANS
No Insurance Required
WE MAKE OUR OWN COLLECTIONS AND DO NOT TRANSFER YOUR CONTRACT.
L. L. MIDDLECOFF
Loaning capital of
J. L. BLODGETT
1811 S. FIGUEROA
WE. 7381. EASY PARKING.

AUTO LOANS
QUICK, COURTEOUS FINANCING OR REFINANCING—LOWEST RATES
PODOLOR MOTOR CO.
3676 MONETA AVE.
"Where Main Street Greets Moneta"

AUTO LOANS
AT LOWEST RATES
DONALDSON
200 West Pico St., Corner Hill St.

Miscellaneous, Salary, Etc. —75-D

LOANS—New Methods
We are able to obtain loans FROM $10 TO $50 for men or women steadily employed. WE GIVE YOU CASH. Our service is quick and confidential. We require no security or indorsers. CALIFORNIA LOAN BROKERS, LTD. 517 Foreman Bldg. 7th and Hill sts.

$300 TO $500—
Will loan on easy repayment plan to people of character. 706 S. Detroit, at Wilshire. ...

QUICK LOANS. ... CITIZENS GUARANTY ... 643 S. OLIVE ST. TUcker 5970.

MONEY WANTED—
Real Estate Collaterals —76

WANT $3000 1st trust deed. Class C lot, ... Park ...

WANT $5000 2nd trust deed, Hollywood 8-flat, 36-month, good discount.

WANT $3500 2nd trust deed. Beverly residence, 8 months, good discount.

WANT $3500 1st trust deed. Beverly Class A lot. 70 ft. 8% interest. 2% bonus, fine security.

WANT $2000 2nd trust deed, Hollywood residence, 12% interest, fine security.
McNAIR BAKEWELL. HO. 6771.

$11,000—8%—Motor Ave. First Trust Deed, due July 6, 1933. Occupied by owner. Lot 50x130. Full tiled roof, double garage. Sanitas oil painted walls with texture oil painted walls in living and dining rooms; 3 bedrooms; 2 baths and extra lavatory; plank floors in living room; ... select oak floors in balance of house; unit furnace heat; electric refrigeration, mahogany trim in living and dining rooms. Value $22,500. Phone OXford 1194.

PRIVATE LENDERS SERVICE
Have first and second mortgages and trust deeds income, residential or vacant. Please advise us type and size of loan you prefer and we will submit a loan of interest to you. McNair, Bakewell, 614 Guaranty Bldg., Hollywood. HO. 6771.

$35,000, 8% first trust deed, 3-story and basement solid brick 84-room apartment building, 1316 N. Edgemont st. near Fountain ave. Lot 80x135.5. Insurance $37,800. Value $72,500. American Mortgage Co., 1049 S. Hill st. Mr. Mosher. WE. 9131.

WANTED $6000 5 years. 8%. 480 acres on railroad and State Highway near Indio, Riverside county. No sale estate. Court appraisal $22,500. Improved, grapefruit ranches adjoining. Courtesy to agents. 371 STOCK EXCHANGE BLDG. VA. 2778.

$45,000. PAY 8% and bonus for 1st trust deed loan on my 3-story apartment house, Hollywood, good location, electric refrigeration, new, just completed, nicely furnished, completed. Income $2200 month. Value $135,000. Owner. YOrk 9126.

$1226. 8% trust deed, discount 35%. Owner's 6-room stucco, paved street. Bonds paid. 2 blocks to yellow car. Business lot; good value. 7140 S. Western. YO. 9126.

$10,000, 3 years, 7%; discount 3%. beautiful home corner Canyon Drive and Charleville, Beverly Hills. Value $30,000. American Mortgage Co., 1049 S. Hill st. Mr. Mosher. WE. 9131.

A SAFE LOAN
Want $3500 on clear corner, 3 lots, 160x165; 2 houses, best section Monterey Park. Appraised $8500. J. R. Banks, 3814 Wilshire. OR. 1802.

$3000, 3 years, 8%, owner's 6-room stucco bungalow and single garage. Nicely located, paved street. Value $6000. Mr. Bersey, 4700 Cimarron. VE. 3878.

EX-SOLDIER with $60 month pension wishes loan of $250 at 8% interest, will repay at $20 per month plus interest. Address P, box 16, Times Office.

MUST raise cash, beneficial interest for sale in A-1 trust, well secured, will sell $1000, $5000, at 50c on the dollar of real value. Act quick. Address N, box 109, Times Office.

$4500—7% WANTED
On modern 2-story brick store and flat building. COST VALUATION ABOVE $11,000. A 40% loan. Palmer, TRinity 9381.

$3500 CASH buys $4000, 8% first trust deed on new 7-room stucco and garage. High ground, 50-foot lot. 7140 S. WESTERN. YOrk 9126.

$3750, pay 8% and bonus, security 7 rooms, 3 bedrooms, 83rd Place near Vermont Ave. Owner, 1757 W. Florence. YOrk 9126.

WANTED—$15,000, 3 years, 7%; 3% bonus, on improved major business corner, suburban town income. FAber 2521.

$5000, 3 years, 7%, 8-room residence, occupied by owner, West Side. Principals only. Malcolm. WH. 0314.

WANT $3500 ON $20,000 PEAR ORCHARD NEAR LITTLE ROCK, ANTELOPE VALLEY. WA. 1171.

WANT $7500, 7%, 8 rooms, corner in Beverly Hills, just completed. Value $16,000. Posner, OR. 1241.

WANT $12,000 straight loan, 7%, downtown business lot. Owner, OL. 8448.

WANT $10,000 on fine 96-ft. Main st. Will agree to erect service station. Owner, 200 W. 51ST ST.

$4000, 8%, vacant business corner $37,170. Value $25,000. Bonus. HE. 3420.

$1000, 12%, vacant lot 50x150. Value $3000; A-1 risk. HE. 2420.

$5000 FIRST trust deed, 8% bonus, 2½ acres, Beverly Hills. OR. 7100.

$2500, 3 YEARS, 6-room frame, 3% bonus. 4143 Jackson, Culver City.

$10,000, 7%, NEW 20-room flat near Adams. EM. 4567. Evening, EM. 6091.

$7000 8%. 12-room, 2-story duplex near Pico. MOSHIER. TR. 0564.

$4500, 8%, NEW 5-room bungalow, best part Glendale. Veazey. TR. 0564.

$3500 8%, NEW 4-family flat with 5-room house, rear. TR. 0564.

$2600 1ST at 8%. Owner's home, Hollywood. Call Hadley. HE. 3389.

$1250 1ST. Inglewood Boulevard corner, 140x136. VA. 8407. OR. 9126.

$3500, LARGE CORNER, IMPROVED MARIPOSA, WILSHIRE. WA. 2801.

MONEY WANTED—
Real Estate, Collaterals —76

AMERICAN MORTGAGE COMPANY

$500 and $1000 6% First Lien Trust Deed Coupon Gold Notes, secured by new modern apartment buildings in the finest sections of Los Angeles—Wilshire and Hollywood. We have established an enviable reputation for this class of investment. Send for circular.

$4000—6% First trust deed. New 2-story stucco 6-room home and 3-room bungalow, 1622 West 36th Place, near Western Avenue. Lot 40x135. Value $9200.

$5000—7% First trust deed, 5-room stucco bungalow and 4-room bungalow, 1300 Maltman Ave. Lot 50x150. Insurance $8000. Value $10,000.

$8500—7% First trust deed on owner's beautiful 2-story 7-room home, 2728 McConnell Dr. near West Pico Blvd. and Motor Ave. Value $20,000.

$12,500—8% Maturity August 25, 1930. 2-story stucco 20-room, 4-flat building, 718 West 30th St. near Figueroa. Lot 46x147.2. Value $25,000.

$25,000—8% First trust deed, 3-story brick store and apartment building, 5730 South Broadway, corner West 58th Street. Lot 40x111. Value $60,000.

SEND FOR CIRCULAR

..........Cut Off and Mail..........

Name ....

Address ....

City ....

AMERICAN MORTGAGE COMPANY
1049 S. HILL ST. WE. 9131.

$8,850 1st Trust Deed 8%
HANDSOME NEW 15-ROOM, 4-BATH DUPLEX, UNIT HEAT, ELECTRIC REFRIGERATION, ALL MODERN. CORNER LOT 55x135. BEVERLY HILLS SECTION. VALUE $20,000.
KLINE MORTGAGE CO.
138 S. LA BREA. WHitney 1174.

$165,000 AT 6½%
A fully improved Wilshire district business corner. Class A building. Lot 123x235. Lot and building cost $350,000. All leased $32,500 per annum. Will reduce $10,000 per annum. Thoroughly first-class financial and moral risk.
VICTOR H. NORMAN,
CHAS. O. ANDREWS CO.
714 PACIFIC MUTUAL BLDG.
MU. 8181.

$4000, 3 years, 8%, owner's 7-room bungalow and double garage. Located 41st Drive near Western avenue. Value $8500. Mr. Berger, 4700 Cimarron. VE. 3878.

WANTED PARTY WITH $500 FOR SHORT TIME LOAN. WILL PAY EXCEPTIONAL INTEREST AND GIVE BEST SECURITY. ADDRESS M. BOX 245, TIMES OFFICE.

$7000 FIRST lien trust deed, 7%, 3 years, new Spanish type residence: 6535 Sloat Dr., Carthay Center. Value $14,500. Owner, Davis, GR.2055

WE have several 1st liens, amounts $2000 to $7500, 7% and 8%, on improved residential. ROSE, 1144 W. Santa Barbara ave. UN. 2553.

$7000 FIRST lien trust deed, 7%, 3 years, new Spanish type residence: 6535 Sloat Dr., Carthay Center. Value $14,500. Owner, Davis, GR.2055

WANTED—$5000 on 2nd trust deed secured by $50,000 property. $15,000 first now on property. Will pay 12% one year. Responsible signer. OL.4411

[illegible]

$4500 1st mortgage, 2 acre improved country estate on South Normandie avenue. Immediate action. Address N. box 35, Times Office.

[illegible]

$27,500 1ST trust deed, 3-years, Hollywood 10-apartment, income $6000—pay 7% and bonus for quick action. McNAIR BAKEWELL, HO. 6771.

LOOK at southeast corner of Venice Blvd. and Wilton Pl. 70x175, vacant. Want $6500 at 8. Value $32,500. WE. 4116.

[illegible]

WANT $12,000 first on lot, northeast corner Franklin and Western avenue. 75x135. OWNER, HO. 4553.

[illegible]

$15,000 WANTED, 3 or 5 years, 7%, on improved business corner, 150 N. Raymond ave., Pasadena. Colo. 4864.

[illegible]

$2500 AND $3000 for 3 years, principals only. Phone VA. 3301, or call at 524 S. Spring. Room 516.

$8000 WANTED on clear 117 acres citrus land with water, bonus for quick action. MU. 3830

$50 BONUS, plus interest, 6 months for loan of $400, amply secured. phone PETER, EX. 9427.

WANTED—$20,000 on a $75,000 grove and $50,000 on a $175,000 grove. J. G. Delozier, Glendora, Cal. 46923.

WANT $10,000, 3 years, 8%, on $30,000 business property. Will pay commission. MU. 4165.

$4000 CONSERVATIVE 2nd trust deed, 12%, 2 years. W. Adams district. A-1 property. Mr. Rose, UN. 2553.

DESIRABLE $5000 1st, 7% straight residential loan. No brokerage. EX. 1191.

$4000 ON double bungalow S. West. Pay 8% and commission. Call Kass, VA. 1622.

$3500, 12% 1 YEAR 2nd trust deed, income property, Hobart near Santa Monica Boulevard. Mr. Rose, UN.2553

$12,000 1ST trust deed, 8%, pay bonus. Property 17th St. near Broadway. 4417 Avalon Blvd. AX. 7260.

NEED $3000 at 7% on 30 acres, 6 miles from city limits. Will pay commission. OR. 7461.

$2900 and $3250, 8% 1st trust deeds. Bonus. 2407 W. 54th st. VE.8861.

$3000, NEW 7-ROOM HOME. COLE. 6108 S. VERMONT. TH. 7636.

$9000 1ST 8% and 3. Business lot and building. Value $12,000. GL. 5507.

$600 TORRANCE business lot, value $2000. 1120 Central Bldg. TR. 0808.

WANT $75,000 FIRST
OXford 5858.

WANT $13,000 on leased boulevard business property. Owner, OL. 9512.

$7000 FIRST ON 4-FAMILY FLAT. CLOSE IN. FI. 3318.

PRIVATE. $3500 first trust deed on $12,000 business corner. MU. 6950.

MORTGAGES, TRUST DEEDS
Stocks, Bonds, Etc. —77

$4600 1ST trust deed, $250 off.
$4300 1st trust deed, $200 off.
$3600 8% 1st trust deed, $150 off.
Owner, PL. 6173. YO. 5177.

$11,000 3 years on new 14-room duplex, discounted to yield 11%.
BROWN & JOHNSON
201 S. La Brea. OR. 0702

$3000 3-YEAR 7% 2nd Trust Deed, good as gold. Will sacrifice. Owner, 11917 Long Beach Blvd. Phone Lynwood 2245.

$6500 SPECIAL trust deed. 12%, monthly payments. A-1 security. WH. 8387.

WE buy Mortgages and Trust Deeds with our own money. 401 BROADWAY ARCADE BUILDING.

$5000 JONATHAN CLUB 7% Bonds. Sell all or part. Discount. Address O. box 312, Times Branch.

HOLLYWOOD trust deed, $10,000, due 22 months. Pays $200, 8%. Value $100,000. 20% discount. WY. 3187.

GUARANTEED 12% trust deed. $1600 for $1500, due 2 years. Pays $30 month. 959 W. 80th st. YO. 8559.

$2500 TRUST deed, 20 months, pays $75, 8%. 14-room duplex, Wilshire-Fairfax, discount $500. WY. 3187

$1440, 8%, trust deed, 25% off. $1100, 8%, trust deed, 20% off. Excellent security. Owner. YO. 5177

GUARANTEED, 12% trust deed $1600 for $1500. Due 2 years. Pays $30 month. 959 W. 80TH ST. YO. 8559.

$1000 FIRST trust deed, 8%, 3 years, interest quarterly, discount 5%, modern house, lot 42x110. PL. 4897.

$1250 FIRST trust deed for $1100, interest 8%, due in 3 years. 959 West 80th St.

1ST TRUST deed $2700, 3 years, 8%. New 5-room stucco. Owner, LA.3321.

WANTED—TRUST DEEDS
Stewart, 6125 S. Hoover. TH. 4404.

$5000, 8%, $500 discount, 1st trust deed, 2½ acres, Beverly Dr. OR.7100

TRUST deed, $1700, 8%, new 7-room stucco. 20% discount. Owner LA.2910

7% PRIVATE money, 2nd trust deeds bought. VE.9566. Evenings AX.7321

WE BUY SEASONED SECOND TRUST DEEDS. GR. 4168.

FOR SALE, good 7 and 8% 1st trust deeds. New properties only. GR. 4168

MORTGAGES, TRUST DEEDS
Stocks, Bonds, Etc. —77

$20,000 SECOND, will discount 15%. Payable $400 per month, including 8% interest, balance three years. Subject to $45,000, 7%. Beautiful apartments on Dunsmuir near Wilshire; also secured by chattel mortgage. Value $90,000. American Mortgage Co., 1049 S. Hill st. Mr. Moshier. WE. 9131.

Payments Guaranteed
$2339.8% trust deed, monthly payments. Discount 30% and guarantee payments. Security new 7-room stucco, double garage. Electric refrigeration, etc. A-1 risk. 82nd street and Western. 1757 W. Florence. YOrk 9128.

SECOND LIENS
Ready Cash and No Brokerage on Trust Deeds.
CALIFORNIA RESERVE CO.
"The Trust Deed Clearing House"
408 S. Spring st. Phone PA. 2101.

TRUST DEED PAID ON for 3 years. Will discount $400. Trust deed, unpaid balance $1958, paying $45 monthly, 8% interest. On owner's 7-room stucco bungalow, double garage. In West Adams district. Gifford, 5464 5th ave. VErmont 8362.

WILL discount $700 or will accept $1200 for a $1900 trust deed upon a beautiful 6-room stucco and double garage. Having 1st of $4000, 7%, 3 years. Owner paid $7500 for property. Mr. Berger, 4700 Cimarron. VE. 3878.

45% DISCOUNT for quick cash, seasoned trust deed, $1738, 8%, pays $30 month, 14 months old, sell for $956 cash; security, 7 rooms, 3 bedrooms; paved street; occupied by owner. 1757 W. Florence. YO.9126.

W A N T E D
FIRST AND SECOND LIEN TRUST DEEDS. WESTWOOD MORTGAGE & INVESTMENT CO., 417 S. HILL ST. MUtual 4221.

FOR sale, first trust deed for $11,000; 4 years, interest 8%, payable quarterly, secured by a new very modern 4-family building located 2190 W. 27th st. Discount 3%. WH. 4577.

$750 PURCHASE price second trust deed, all due on or before one year, 8%, subject only to 1st of $1500. Property worth $3750. 20% discount for quick action. CR. 5601.

$869 CASH buys $1738 8% trust deed secured by 7-room stucco and double garage occupied by owner. Paved street, restricted district. 7140 S. WESTERN. YOrk 9127.

$1850 TRUST deed, 8%. Will discount 25%. Security new 7-room, paved street. Owner has $1150 in property. Will stand rigid investigation. Owner, 7419 S. Western. TH. 3685.

1ST trust deed $46,000. Secured by property valued $110,000, sell for $36,000, due 1 year. Mr. Manley, OX. 1968.

2ND TRUST DEEDS BOUGHT BY PRIVATE PARTY. Phone EX. 4296

CASH FOR YOUR TRUST DEEDS
1726 W. 68TH ST. TH. 7006.

WILL BUY 1st mortgage up to $2500 at good discount. DR. 5344.

HOMOLA, INCORPORATED, 3 UNITS AT $20. OWNER. WH. 2452.

CONTINUOUS Rail Crossing stock for sale. Douglas 5574-M.

WANTED—Small trust deeds, own funds. Quick action. VErmont 7281.

WE BUY 1st trust deeds, mortgages. Podol, 6253 Hollywood Blvd. HE.1195

$1000 TRUST deed, 30% off. Pays $20 month. BUILDER, RE. 5018.

MINES AND MINING—
Miscellaneous —80

COMPLETE 75-ton flotation and concentration mill and complete mining equipment including 10,000 feet 3-inch pipe at Patagonia, Arizona. MINE AND MILL MACHINERY CO., 424 E. 3rd st. MU. 3802.

WANTED capital. Have one of world's largest deposit of raidio ore. Will pay dividends in 60 days. Address P. box 4, Times Office.

WANTED: Substantial interest in proven gold mine. Send full details. Address O. box 305, Times Branch.

PARTNER, high grade producing gold mine. Small investment. Address N. box 120, Times Office.

CAPITAL negotiated for any sound enterprise. Mine, oil or industrial. 308 W. 8TH ST. Room 702.

FOR SALE, crusher, mill, table, feed. cheap. Terms. 1416 S. 2nd, Alhambra

HAVE few good mica claims. Can be purchased reasonable. OR. 4989.

NEED money for organizing new company. Attractive deal. OL. 8357.

APARTMENT, HOTEL—
and Income Leases

Hotels—Rooming Houses —81

HOLLYWOOD SPECIAL
76-room apartment house, brick building, only one year old. Frigidaire. Netting $500 per month. $10 rent. $7000 handles.
CASON-HARDEBECK & CO.
MU.0020. 512 Rowan Bldg. 5th-Spring

DOWNTOWN transient hotel. Located in center of business activities. 50 large, light, airy rooms. Furnishings in excellent condition. 5-year lease at a low rental. Splendid opportunity for man or woman. $2800 required. 1612 W. Pico. EX. 1298.

18-ROOM, apartments and housekeeping, rent $80. Near car, always full. Good home and income. Terms to suit.
PARTNER CONSIDERED
Write MR. BYLIN, 1540 S. Hoover.

BEACH hotel, 30 rooms. Modern. Excellent location. Capacity business all the year. Close to large oil activities. $1600 required. Rent $100. Lease. 1612 W. Pico. EX. 1298.

FURNITURE and lease, beautiful San Diego apartment, finest in city; net profits $11,000 per annum. $18,000 cash, small balance. TH. 2501.

18-ROOM, 4 garages, parking, walking distance, good income, rent $80. M. J car. Lease and furniture for bargain. Call owner. AT. 6724.

40 ROOMS, WESTLAKE, $1500
47 ROOMS, HOLLYWOOD, $2500, TO buy, sell, trade. 618 W. 8th. MA.5876

14 rooms, hotel. Rent $75. Close in. $700. See this. Sun Brokerage, 814 San Fernando Bldg.

WESTLAKE rooming house. Clears $75 and apartment. Full price, $800. Worth double. 1612 W. Pico. EX.1298.

BIG snap, 39-room hotel, fine furniture and location. Rent $6.25. $700 handles, trades. Grizzell, 1130 W. 7th

14 ROOMS, hotel. Rent $75. Close in. $700. See this. Sun Brokerage, 814 San Fernando Bldg.

48-ROOM hotel, sacrifice, $1600. Rent $250. Good lease. Act now. DUKE, 1016 W. 7th st. TR. 5817.

SMALL Hollywood hotel. Lease and furniture, bargain. Good money maker. 1600 N. Hudson ave. GL. 6415.

14-ROOM, 1 floor, 2 baths, rent $60. Beautiful furniture, total $350. VA. 9964.

45-ROOM apartments, private baths, beautiful furniture, rent $200, 4-year lease, $1250 down. VA. 9964.

EXPERIENCED appraiser will appraise furniture at $1 a room. Phone Pasadena, Colorado 8645.

SACRIFICE home and income, account death. Cheap rent. Walking distance. Parking. 1318-20 S. Flower. AT.0059.

ROOMING house, good home, nice income. $350, terms. 1520 Wilshire.

Apartments—Bungalow Courts—89

A REAL buy downtown. Apartment house 65 rooms, modern, overstuff furniture. Rent $6 room. $2000 handles. MR. PUCKETT, with A. L. HAMELL CO., 917 W. 6th. MU. 4234.

APARTMENT-House, 60 rooms, close-in west side location. Always full steady roomers. 4½-year lease. $2500 handles. Splendid net income. Call 1010 W. PICO.

122-ROOM apartment, brick building. 2 elevators, west of Main. Long lease. $5 room. Price $7500. Some trade. Owner, TU. 2733

44-ROOM MODERN apartment, direct from owner. Rent $8. Price $3500. GODDARD, 821 WEST 8TH ST.

24 APARTMENTS—$1750
Overstuffed furniture, Westlake. F. W. Shultz, 321 W. 3rd. VA. 5313

76 ROOMS, rent $5, best money maker in city. $4500. Owner. EM.4572

Exchanges, Wanted, etc. —83

WANT to purchase apartment lease and furniture up to $10,000 cash. Prefer single. Owners call Kilpatrick. OR. 6806.

BUSINESS INVESTMENTS—
All Kinds —84

AN ASSOCIATE
Wanted, man or woman of nerve and $25,000 cash to join me in half interest in closed corporation, national in scope. A hot, legitimate proposition (not real estate or mines.) Brokers, curious and duds don't answer. A live wire who wants to make a few million can get information at 1118 Lincoln Bldg.

CAN use capital for expansion. Manufacturing of permanent, agreeable nature, wholesale and retail. Retail branches carry stocks of kindred merchandise. Profits $8000 to $12,000; can be greatly increased with additional equipment. Over 20 years in Los Angeles, silent or active partner. $25,000 for half interest. Address OO, box 555, Times Branch.

SMALL manufacturing concern has opening for middle-aged man as secretary-bookkeeper. $100 month and share of profits. $1500 investment required. Address N. box 106, Times Office.

OPPORTUNITY for man with character and an honest purpose to connect with corporation. Outstanding opportunity. Investment secured. References. Address O. box 341, Times Branch.

WANT party with $5000 or more to finance and market two most wonderful and necessary auto safety devices. Must be seen to be appreciated. Address N. box 111, Times Office.

INVESTMENT of $15,000 will buy interest in established reputable business. Will yield yearly income 30% or better. Address N. box 187, Times Office.

WANT party with $10,000, liberal interest, salary; manufacturing. Address O. box 352, Times Branch.

COUPLE for mountain restaurant, equipment furnished. 712 California street.

BUSINESS INVESTMENTS—
All Kinds —84

WANT $3000 or more backing. Best security. Big profits. Safe. Address P. box 321, Times Branch.

BUSINESS OPPORTUNITIES
Of Many Kinds

Miscellaneous —85

MANUFACTURER OPENING CHAIN STORES WITH EXCEPTIONAL PROFIT POSSIBILITIES, REQUIRES CAPABLE STORE MANAGERS AND PART OWNERS. EXPERIENCE NOT NECESSARY BUT MUST HAVE HIGHEST CHARACTER CREDENTIALS. INVESTMENT DEPENDING ON SIZE OF STORE; $2500 TO $8000, FULLY PROTECTED. IF YOU HAVE ABILITY AND CAN MEET ABOVE REQUIREMENTS, WRITE FULL DETAILS, EXPERIENCE, ETC. ADDRESS M. BOX 169, TIMES OFFICE.

TO SECURE CAPITAL
We invite consultations. Companies organized, projects promoted, stock issues, financial campaigns conducted, community, industrial, philanthropic, business counselors.
NATIONAL CORPORATION SERVICE, INCORPORATED
Security Title Insurance Bldg.
530 W. 6th st. TU. 6543.

Invest In Aviation
You can enjoy the tremendous growth due in aeronautics NOW. Inquire personally or write 4680 Hollywood Blvd. Dept. F.

HAVE an exceptional opportunity for man or woman to join me in old established business manufacturing food product, only small investment necessary, good income assured. No joker in this ad. Kennedy, 740 S. Broadway, Room 712.

NEED CAPITAL
Let us solve your financial problems. Complete incorporation service. WYNNE'S FINANCE COMPANY
718 Pershing Square Bldg., Los Angeles.

ASSISTANT MECHANICAL ENGINEER
Wanted at once young man, electrical railroad experience preferred. Investment required, $2500, secured to show stability permanency. Send references. Address P, box 346, Times Branch.

RELIABLE, ACTIVE MAN
with $1000 to join me in light manufacturing business; this will interest the most conservative investor. A big thing for some one. See Owner, 602 Subway Terminal Bldg.

THE man or woman who has $500 can share in landowner's royalty in producing oil field. Must act immediately. Merits strictest investigation. Address MP. box 458, Times Branch.

WANT $2500 for construction Arizona hotel in tourist town. Will pay 8% and share in profits. Principal guaranteed. Address M. box 280, Times Office.

UNUSUAL opportunity for a man who has merchandising and sales ability and $5000 to invest in a manufacturing corporation. Address O. box 333, Times Branch.

GOLF course—Want manager, man or lady. Just completed. Wonderful location. $2500 cash secures ½ interest plus salary. Address P. box 316, Times Branch.

ART BUSINESS for sale. Arts and Crafts Studio. Good location, low rent. Doing nice business. Must sell at once. Terry's Studio, 3709 Market st., Riverside, Calif.

GASOLINE tank, truck and trailer, late model, $2500 cash. Will take good auto as part payment. Good steady job goes with this outfit if wanted. 3821 SANTA FE AVE.

BUILDER and architect of 30 years' experience with wonderful sales contact wants contact with man of some means. Address EN. box 89, Times Office.

ASSOCIATE wanted by Can Foods Manufacturing corporation, headed by some of the best known business men in L. A. Investigation invited. References exchanged. 1612 W. Pico

20,000 NEW names monthly for mail-order firms. A plan for reaching new and live prospects at one-fifth the cost of average mailing. Write J. box 291, Times Office.

UNUSUAL opportunity for party to invest, good established business. Excellent location, best security. References. 2521 S. HILL.

$500 BUYS dandy little lunch room, making money, next to Melrose Hotel, owners not able to handle. 116 SO. GRAND AVE.

AUTOMATIC sales business, established several years. Machines in large factories, showing handsome profit. F. box 7722, Times, Glendale.

FOR SALE, small auto camp, store, cold drink stand. Cabins. Near lake at Elsinore. See owner at 1331 West Florence Ave. TH. 7995.

ELECTRIC popcorn machine, big profits, have good downtown and beach locations. $100 handles. P.O. box 124, Inglewood, Calif.

ELECTRIC popcorn machine, big profits, have good downtown and beach locations. $100 handles. P.O. box 124, Inglewood, Calif.

I WILL PAY 8% interest and percentage of profits on loan of $1000 to $5000, secured. S. E. Howard, 311 S. Vermont. WA. 7511.

NOTED stage and screen star wishes an associate in cosmetic business. Small investment, big profits. 6615 Sunset Blvd. GL. 6801.

LEASE and furnishing 17-room hotel, North Hollywood. Fine business. $1000 handles. N. H. 1030 or 3330 Lankershim Blvd.

YOUNG man, outside work. Must drive car. No selling. Can make $50 week. Small investment. 522 W. 9TH ST.

WHOLESALE fruit route, making $100 a week. $1500 cash, total price. Address F. box 7721, Times, Glendale.

PARTY to be associated with best aviation and Deisel invention. Need capital. 2521 S. HILL.

USED car lot, completely equipped. Large stock. Prominent corner. Ready to go. $1500 cash. WE. 6930.

WANT Christian man interested in chicken business. Small investment. Address O. box 593, Times Branch.

LARGE store, 6 cabins on Michigan highway, Tujunga. No investment, rent $35 month. Phone OX. 5396.

PARTNER with $500. Mountain business. 122 W. 7TH ST. Office 912.

$100 STARTS you in business. Make $40 weekly. 5231½ Pasadena Ave.

PARKER 2-ton ice machine. $450. Meat cases, scales. Alhambra 3026-W

WANT partner with $5000. Honest and willing to work. P.O. 206, DUARTE.

In Alphabetical Order —85-A

ASSOCIATES—We offer highly remunerative and unusual connection to right man with executive ability. Requires reasonable investment but secondary to personality. Credentials exchanged. By appointment with Mr. Lance. TU. 9724 or see secretary, 800 Roosevelt Bldg.

ASSOCIATE, Hollywood brokerage business. Established 6 years. Experience unnecessary if able to drive car. $75 week, share profits. Small investment. 5000 Hollywood Blvd.

AUTO PARTS STORE
in heart of buying center. Priced at less than invoice. Big profits. 3086 W. PICO AT WESTERN.

AUTO mechanic with good references to take over shop in good location. Inquire 808 Pershing Square Bldg. MISS SHAPER.

BAKERY for rent, $50 month, fully equipped in market in Glendale. Schulz & Co. 214 W. Pico. WE.8759.

BARBER SHOP for sale, all modern equipments; located 703 E. 6th st., Los Angeles, price reasonable. See J. M. Yahiro, 355 E. First st., Los Angeles. Phone VA. 3715.

BARBER shop location. No competition. Rent $15 per month. Write or call. J. V. Smith, 3733 Greenfield ave.

BARBER shop, 6 chairs, good buy. 1512 Trolleyway, Venice. Phone 61376

BARBER-beauty fixtures, just closed shop. 1042 S. Grand. WE. 1271.

BARBER shop, 3 chairs, cigar stand, soft drinks, shine stand. 323 E. 7th.

BATTERY-ignition shop, stock, equipment. Sacrifice. 4720 SUNSET BLVD.

BEAUTY SHOP, attractive, furnished, living quarters. Same owner 4 years. 1108 S. Alvarado. DU. 2664. Call Sunday also.

BEAUTY shop, going business. Permanent wave machine, etc. 2 operators. Sacrifice today. VE. 2542.

BEAUTY SHOP, modern, quick sale. 2 permanent machines, same owner 6 years. 3479 Tweedy Blvd. JE.2337.

BEAUTY parlor outfit, complete. Will sell at big sacrifice. 3218 S. Main st

BEAUTY shop, Long Beach. Money maker. Sacrifice. Terms. DR. 7691.

BOAT shop, material, boats and property, cheap, going east. 4325 E. 4th.

BOAT shop, material, boats and property, cheap, going east. 4325 E. 4th.

BUTTERMILK lunch cafe near busy corner, a real money maker. Price $900, terms. 1016 W. 7th st. TR.5817

CAFE BLUE FRONT, for sale cheap, directly opposite First National Studios; seats 50. Owner called East. $750 cash. 4311 S. Olive Ave., Burbank.

CAFE, A real good one, making money. Partner leaving town. No agents. $1500 cash required. 1816 W. 6th.

CAFE, modern equipped. No rent 3 months. $300 cash. Owner, 1541 Echo Park ave.

CAFE and fountain, sale, lease or trade take car part payment. El Rey Cafe, San Dimas.

CAFE, seats 20. Well equipped. Going east. $500, terms. 7902 S. Vermont.

Cafe, seats 45. Rent $50. $25 daily. $1500 Address J. box 285, Times Office.

CAFE, 18 stools, gross $950 month. Rent $75. 6314 Santa Monica Blvd.

CANDY shop for rent fully equipped. In splendid location. Frank B. Parent, 130 N. Market St., Inglewood. Phone Inglewood 4.

CANDY shop. Owner in hospital. Must sell this place at a bargain. Price $900. Terms. 1639 W. 7TH ST.

CIGAR stand, soft drink, confectionery and magazines, must sell. See Owner at 3508 W. Pico st.

CIGAR stand, hotel lobby, 1254 W. 6th st. Good business. See owner mornings.

CIRCULATING library, 800 books. Nets $135 to $150 month. Living rooms. Snap. 3086 W. Pico at Western

BUSINESS OPPORTUNITIES
Of Many Kinds

In Alphabetical Order —85-A

CLEANING shop, doing $250-$300 per week; old established business. Make offer. 629 N. Western Ave.

CLEANING and pressing. Busy downtown location. Living room. Does $50 week. Low rent. $525. 3086 W. Pico.

CLEANING SHOP ON BUSY boulevard. Doing $125 week. No cut rate. Real bargain. 3086 W. PICO.

CLEANING SHOP
No cut rate. $125 week business. Good location, cheap. 3086 W. Pico.

CLEANING, pressing, laundry, busy downtown location, living-room. rent $25; your price. 437 N. Figueroa.

CLEANING and pressing shop. I can't handle. Cash talks. WE. 1752.

CONFECTIONERY. Less than $2000 will buy. Ice cream, smokes, drinks, etc. Store will pay better than $200 month. Owner. Address N. box 179, Times Office.

CONFECTIONERY Store. Living rooms. Near 2 schools. Fixtures worth $3500, large stock. Ideal place man and wife. $1550. 1612 W. PICO.

CONFECTIONERY in apartment building near school. 5208 Santa Monica.

DEPARTMENT store, established 21 years. Owner retiring. Will consider part cash, balance in clear property. 812 Avalon Blvd., Wilmington, Cal.

DISTRIBUTORS, territory protected, upon investigation you will agree it's the fastest item introduced on Coast in years; merchandise investment amount depends upon territory; will interview 9-12 only. 447 S. MARKET, INGLEWOOD.

DO-NUT shop. Making greaseless donuts. 50% profit. No experience required. Bargain. $750. 1639 W. 7th.

DRUG store, central Hollywood, live district near studios. Low overhead. 1st-class store. Must sacrifice. $10,500, ½ cash. This is a real buy. Address N. box 104, Times Office.

DRUG store. One of finest West Hollywood. Doing around $60,000 year gross. Good lease. Invoice and fixtures $25,000. Priced for quick sale. Terms. 6613 SUNSET BLVD.

DRUG store location on boulevard. Long lease. Call Bowman, TU. 1722.

DRUG store, sales $100 day. Real buy. MEYER, 411 S. Main. Room 311.

DRUG store location on boulevard. Long lease. Call Bowman, TU. 1722.

DRY GOODS STORE LOCATION
In Sherman, established 1907, all fixtures in and included in reasonable rent. AL HOROWITZ, 8963 Santa Monica Blvd. OX. 9804.

ELECTRIC shop and equity in new 6-room modern home for sale or will trade for Oklahoma farm. Write owner, N. Silvernall, Pico, Cal.

GARAGE, storage and repair. 25-car capacity. 3-year lease. Rent $100. Big transient and repair trade. 3 mechanics. Must leave for Montana and will sacrifice $1500 business for $500 cash. A real opportunity for mechanic. 1639 W. 7th st.

GARAGE, storage and gas station. 5-year lease. Net rent $155. Storage income over $600 month. Nets $700 month. Can buy on easy terms. RICH, 1362 So. Hill, cor. 14th st.

GARAGE $1500 REQUIRED
70 cars, elite $12.50 storage. Lease 5 years. An opportunity!!
WALLACE, 416 W. 8th. Room 1306-7

GARAGE, 70 car. Fully equipped. Established business. 1 block Wilshire and Western. 628 S. OXFORD.

GAS super, business intersection Hollywood. Pumps 400 gallons day, 3 visible pumps, 190 gallons oil month. Price includes 3 months advanced rent and stock. No bonus. $1000, full price. Terms. 1557 N. Western.

GAS Station Super. 3 visible pumps, garage, tire, battery shop. 2 grease pits. 4-year lease, low rent. Good subrentals. Will sell for stock and rent. A rare bargain. 618 W. 9th St.

GAS SUPER, 3 pumps, fully equipped battery and vulcanizing plant. Garage, paint and washing. Large brick storeroom. 5-year lease. Security $450. 3572 Whittier Blvd.

GAS station, Richfield super, 300 gallons day. Clears about $400. Major corner on Pico. Direct from owner. HE. 7188. WH. 2624.

GAS STATION NETS $650
Sells 17,000 gallons. Lease 5 years, $100 rent; $1800 down. See this!! WALLACE, 416 W. 8th. Room 1306-7

GAS station, cafe, sandwich stand. Snappy, modern, 2 rooms for living quarters. Immediate sale. $400. $40 month. 1226 W. Redondo.

GAS super station, 4-year lease. Rent $72 month; $1200; $600 down. RICH. 1362 So. Hill, corner 14th st.

GAS station, 3 visible pumps. Rent paid to July 5th. Corner of 104th and S. Vermont Ave. $600.

GAS station, 2 pumps, garage, 90x50, 6½-year lease, rent $35. $500 handles. Owner, 1631 W. Jefferson.

GAS stations. Many profit paying stations. 1553 W. NINTH STREET.

GAS station. Money maker. Big sacrifice. A-1 location. DR. 7691.

GENERAL store, $35,000. Established 20 years. Sacrifice or trade. IRVING TURNER, 855 S. Los Angeles st.

GOLF—Have location on main boulevard, 112x120 ft. Want 1 or 2 people with $2000 each. Double money in short time, investigate others. H. O. Toennies, OL. 5504. DU. 3465

Golf Exchange
Finance, build, sell your course, all or part. 1245 S. Vermont. EX. 8525.

GOLF, I have 2 very best locations available in Los Angeles for miniature course. Give long lease. Gorham, 728 Central Bldg. TU. 2164.

GOLF COURSE. Make your own on acre lot in Hollywood. GR. 3231.

GROCERY and general market. Doing $125 daily. 5-year lease. Priced right. Meat market can be subleased. Must sell on account of sickness. 1612 W. PICO ST.

GROCERY, vegetable, meat market, good location, very cheap rent. good fixtures and clean stock. 1146 S. Indiana st. AN. 2838.

GROCERY, SALES $70, MOSTLY CASH. Rent $60. Living quarters. Stock $700. FIXTURES CHEAP. 1495 N. Vine.

GROCERY stock and fixtures. Brick, 3 living rooms, good place for man and wife. Will require $2500. Elbert Russell, Glendora.

GROCERY and meat market for sale at invoice. 5 living rooms. Cheap rent. 3 years lease, no dealers. 8800 Compton ave. JE. 9666.

GROCERY and meats, fine location. Good business. Trade for lot or what? Phone MUtual 1771.

GROCERY. Price $800. Rent $35, including nice living rooms. Downtown apartment district. 1612 W. PICO.

GROCERY snap, 4 rooms, rent $40, big cash business. Must sell. Want offer. 412 S. LOS ANGELES ST.

GROCERY stores. Many profit paying stores. 1553 W. NINTH ST.

GROCERY, money maker, A-1 location. Sacrifice. Terms. DR. 7691.

HAMBURGER, chili, 7 stools, rent $20. Fine business. 141 W. Foothill Blvd. Monrovia.

HEMSTITCHING, dressmaking, living rooms, rent $18, bargain. 368 S. FREMONT.

INSURANCE COMPANY, established. $5000 ½ interest and executive position. President resigning to return East. California State charter. Phone for details. OX. 0778.

INSURANCE company, established. $5000 ½ interest and executive position. President resigning to return east. California State charter. Phone for details. OX. 0778.

LAUNDRY plant with 60-h.p. boiler, building 40x105. Will give good lease. Excellent opportunity big business. 3512 S. Central. HU. 6839.

LAUNDRY, small, hand, earning $300 month. Fine for couple. 1048 W. WASHINGTON. AT. 0003.

LUNCH, sandwich and chili shop. Most unique place in Hollywood. Doing $45-$50 day. No Sundays. 10-year lease. Rent $45. $900 handles. Trial. 1557 N. WESTERN.

Lunch Cost $1,500 New
Fixtures, 14 stools, studio trade. $500 FULL PRICE. 3049 W. Pico.

LUNCH room across from big studio. Laundry next door. Rent $30 month. Doing $40 day. Small investment. 1167 S. BROADWAY.

LUNCH room, seats 14. Rent $30. Sleeping room furnished, business $25 day. $350 down. 1010 W. Pico.

LUNCH room, seats 25. Rent $25. Business $50 day. At the beach. Trade for car. 1010 W. PICO.

LUNCH room, stools and tables. $100 handles. Phone TH. 4825.

LUNCH stand at your own price. Leaving city. 4575 Whittier Blvd.

MANAGER for store or shop. $1500. Cannot handle alone. Window displays and supplies. 935 W. 7TH ST.

MEAT MARKET, 1 man shop. Doing $1200 month. Small overhead. 8546 MELROSE AVE.

MEAT MARKET, 1-man shop. Reasonable to right party. 631 N. Ave. 64.

MEN'S FURNISHING SHOP
Good location. 4573 Whittier Blvd.

MILK route, retail, $1500. 514 E. 8TH ST., Room 405.

MINIATURE golf course, latest craze. Wonderful return on investment. $100 to $500 required. For interview address Stoker, P.O. box 86, Long Beach.

MINIATURE Golf Course. Wonderful lot, 150x200 to lease. EX. 1295.

ORANGE juice, cigar and soft drink stand. Heart of business district. Established 3 years. Lease, low rent. $20 day. $400 cash takes it. 6613 SUNSET BLVD.

ORANGE JUICE STAND
Established trade. 638 S. Flower

PAINT, wall paper, roofing business, your terms. Located 45 W. Union, Pasadena. Corporation dissolving; new stock, new store, snap; will assume small amount on lots or house. Value $2000. MAdison 3954.

PARTNERS for manufacturing concern. Have complete report from well-known consulting engineer. Investigate for appointment. MU. 3465.

PARTNER wanted, teamster for gardening business. Investment $150. Address O. box 572, Times Branch.

PARTNER wanted. Decorative art offers large returns. Unusual offer. If interested phone HE. 9222.

PARTNER to buy and manage ½ interest in well established body and fender shop. Owner, 211 N. Western.

PARTNER—Congenial, sales ability. Some cash. Manufacturing business. Address P. box 140, Times Office.

Making It Snappy

If you have a thing to say,
Cut it down!
Something you must write to-day,
Cut it down.
Let your words be short and few,
Aim to make them clear and true,
Monosyllables will do.
Cut it down!

Are you writing to the press?
Cut it down!
Make it half or even less,
Cut it down!
Editors like pithy prose,
Lengthy letters are their foes,
Take a hint from "One Who Knows."
Cut it down. — [Grenville Kleiser in the Paris Herald.

And the Robin Cheeped

An old colored man was burning grass when a "wise guy" stopped and said: "You're foolish to do that, Uncle Eb; it will make the meadow as black as you are."

"Dont' worry 'bout dat, sah," responded Uncle Eb, 'Dat grass will grow out an' be as green as you is."—[Montreal Star.

Must Fit the Headlines

Applicant: I've come to take the examination for detective.

Examiner: All right. Let's see yez look baffled.

BUSINESS OPPORTUNITIES
Of Many Kinds

In Alphabetical Order —85-A

PARTNER, very best paying gas station in L.A. Average 750 gallons gas per day, 15 gallons oil. Cash sales $125 day up. Same owner 8 years. Low rent. Profit $500 to $600 month. Books open to prove. All cash business. If you have $1500 cash and want a bona fide guaranteed money maker, you will buy this on sight. Owner at station, 4400 PASADENA AVE. No brokers.

PARTNER wanted by specialty Beverage manufacturing. Established 5 years in prosperous nearby town. $10,000 investment required to be used in business expansion and to establish a plant in another territory where our product is already introduced. 1612 W. PICO ST.

PARTNER, man or woman with some cash and references can secure half-interest in established merchandise business. Good drawing account and money absolutely secure. Do not answer unless you mean business, and this is a real proposition. Address M. box 403, Times Branch.

PARTNER—Light manufacturing business. Well established and big future possibilities. Need honest man to handle office details. Small investment and money well secured. Drawing account and ½ all profits. 1639 W. 7TH ST.

PARTNER—Commercial business with unlimited future. To a reliable hustler with $1500, for expansion purposes, will give ½ interest. Investigate A to Z. 1639 W. 7th St.

PARTNER—Must have $2000. American preferred, to assist in wholesale produce market. Inquire Certified Produce Co., 1217-1219 E. 9th st. daily, 5 to 8 a.m.

PARTNER—WHOLESALE—RETAIL
Paint business. Need $4000 for expansion. Good references required. Strictest investigation invited. MR. HORWITZ, 2222 W. Washington.

PARTNER poultry ranch, big money maker. Daily streams of gold. Surest deal in California. $500 required. Write box 547, EL MONTE, CAL.

PARTNER wanted in the undertaking business, single man. Part time only Personality and following important asset. Address N. box 63, Times Office.

PARTNER, Cement contracting. Act as time-keeper and give general assistance. Plenty work on hand. Pay salary and divide profits. Must be honest. $500 required. 612 W. 9TH.

PARTNER. Want honest man to take cash and manage help in busy cafe. $500 required. Fully secured. No experience necessary. 618 W. 9th St.

PARTNER, manufacturing clearing $700 month now. Salary $200 month and profits. Sell product to large firms. $2500. Call 1612 W. PICO.

PARTNER, old-established manufacturing business. Big opportunity for right man. Small investment. References exchanged. 1639 W. 7th St.

PARTNER to market new motor, 50% lighter per horsepower. Can be used in gliders. Details, 1118 Lincoln Bldg.

PARTNER for used car business, only $700 required. 3012 S. WESTERN.

PARTNER wanted, have electrical inventions of merit. 834 N. Stanley.

PARTNER: Lady—Small investment—Money guaranteed. P.O. Box 1404.

PICTURE frame store. Exceptional opportunity. 6038 Hollywood Blvd.

POOL HALL, 3 tables, 4 pool, 1 snooker. Price right for quick sale. 1528 Sawtelle Blvd., West Los Angeles.

POOLROOM AND SOCIAL CLUB, 5 tables, nets $225 month. Priced for quick sale. 3086 W. PICO.

POULTRY market, same owner 9 years. Business now $400 week. $1100. Call 1010 WEST PICO.

PRINTING plant for sale or lease. Good proposition. 1863 W. Santa Barbara.

RADIO store, established, doing better than $1000 cash monthly. $2000 cash will handle. Save postage if you haven't got the money. Address O. box 344, Times Branch.

REPAIR shop, general well equipped, established business. Nets $200 month. Cheap. 3086 W. PICO.

RESTAURANT, circumstances compel lady to sacrifice immediately her uniquely attractive eating place, steady patrons, Wilshire business and residential district. Fine equipment. Cost $3000. Will sell for $1500 or make offer. Owner, 508½ S. Western

RESTAURANT at 101 Washington st. and Pacific avenue, Venice. Oil well district. Open all night. 14-stool counter, 3 tables, all equipped. Good paying proposition. Sell very cheap. OL. 5134 or VA. 7780.

RESTAURANT—Seats 43, must sell this week. Best offer takes. No lemon. Illness. Owner, 113 N. Vermont.

SANDWICH shop for rent, 3 years established and paying business. Wilshire district. 632 S. LA BREA.

SANDWICH shop, good business and location. Owner, 201½ S. Hill.

STATIONERY, FINE ARTS, GIFTS, picture framing. Long established, profitable business. Fine location. Long lease. Cash bargain. No agents. Address J. box 300, Times Office.

TEA room with living room, Hollywood, newly furnished, cheap rent. Sacrifice. Hurry 713 N. Western.

TIRE shop for lease in busy station. 363 S. La Brea at 4th st.

UPHOLSTERING, furniture repairing, lacquer finishing. Best equipment. Deliver car. Good town near L.A. Did $500 last month. Must sell. Price $800. Call 612 W. 9TH ST.

Business Wanted —87

SOLD IN TEN DAYS
If your business and prices are right. We finance buyer. You get cash.
CENTRAL INVESTMENT CO.
3086 WEST PICO. EM. 6514.

IF YOU WANT TO SELL a business or secure PARTNER, see us. We have been in business since 1914. Phone WE. 8723, or call RELIABLE INVESTMENT CO., 312 W. 10th st.

IF you want a partner in your beauty shop, see B. L. George, in care Clayton Laboratories, 6615 Sunset Blvd., Hollywood. GL. 6801.

COUPLE want to manage a small cafe, fully equipped, on percentage basis. Call or write S. Whitten, 5950 S. Central ave.

WE SELL BUSINESSES FOR CASH
CHAS. P. HOLLINGSWORTH
Licensed, Bonded Broker. WE. 0232.
1002 S. Hill st. Ground floor.

CASH paid for your store merchandise or fixtures of any description. Phone TUcker 1420.

DO you want to buy or sell? SOUTHERN CALIFORNIA BUSINESS EXCHANGE, 204 Grosse Bldg. TR. 5311

WANT weekly newspaper in exchange for income property. Owner, 1455 E. Broadway, Glendale.

WANTED—Patentable article requiring financial backing. Address P. box 340, Times Branch.

SPOT CASH FOR YOUR STOCK OR STORE. PHONE VA. 9795.

CAFE—For a $6000 equity, 10 large rooms. Double. Cash. 2264 Lake View

AUTO CAMP wanted, unfurnished. Phone at once. BURBANK 977.

WILL invest to $15,000 in good deal. What have you? 1118 Lincoln Bldg.

LEGAL—
Notices —88

NOT responsible for debts of my wife. Ruth Berkowitz, after June 18, 1930. Signed, Sheppard Berkowitz.

NOT responsible for debts of my wife, Josephine. James Causey.

NOT responsible for debts of Maria Blomo. Signed, JIM BLOMO.

TOO LATE—
To Classify —45

YOUNG white woman, general downstairs work, cooking, assist with children. Good wages to right party. References. OX. 7220 or 619 N. Arden Dr., Beverly Hills.

YOUNG woman for sheet music department, piano store. Must sight read and be able to develop business for herself. 3201 W. 54TH ST.

A Service *for* Readers

As a reader of the Los Angeles Times, you get every morning a highly developed want ad service — the use of which costs you nothing.

With the aid of Times Want Ads you can—

- —Find a place to rent
- —Find a job
- —Buy a home
- —Secure a business of your own
- —Recover lost articles
- —Invest wisely in real estate
- —Furnish a home
- —Hire workers
- —Make satisfactory exchanges
- —Sell or buy mortgages
- —Finance the building of your home
- —Or buy a lot on which to build it

The Los Angeles Times prints more want ads than any other newspaper in the world.

Times Want Ads

All the News All the T…

MADISON 2345
The Times Telephone Number
Connecting All Departments

…ol. XLIX. THURS…

ALL WORLD IN HOOK-UP

Millions Listen to Unique Feat

…Francisco, London and Berlin Exchange 'Hellos' With Clear Voices

…homas A. Edison and Other Scientists Take Part in Epochal Broadcast

…SAN FRANCISCO, June 18. (Ex…) — Millions of persons …ghout the world "sat in" to… at the National Electric Light …ciation convention in this city, … second world power conference … Berlin, a radio broadcasting stu… in London and the study of … A. Edison in West Orange, … J., all at the same time.

…The accomplishment was due to … of the most wide-spread radio …-ups in history, made possi… by the use of low and high… transmitters, submarine cables, …phone lines and special equip… at the various contact points, … the outstanding feature of … N.E.L.A. fifty-first convention

…lthough the broadcast was held … the noonday hour here, it was … in West Orange and 9 p.m. … Germany and England. The … lasted forty-five minutes … was a complete success, every … of the speakers being plainly …

NOTABLE FIGURES

…l of them are world-renowned … in the scientific field. They … Thomas A. Edison, speaking … West Orange; Matthew S. …, president of the N.E.L.A. … Owen D. Young, chairman of … board of the General Electric …pany, speaking from San Fran…; Edward George Villiers …, Lord Derby, first president … world power conference, and … Guglielmo Marconi, in… of the wireless, speaking in …land, and Dr. Oskar Von Mil…, president of the power confer… and Dr. Karl Koettgen, chair… of the conference, speaking in …

…The broadcast was sent to radio … of America through more … seventy stations of the Na… Broadcasting Company. Eng… sent it out on the stations of … British Broadcasting Company … scores of stations in Europe … the event. In fact, there … scarcely a city or country in the … that was not able to listen in.

UTMOST PRECISION

…The program moved with split-… precision. Promptly at noon … 4000 delegates to the N.E.L.A. … seated in the auditorium … the countless millions listen… in on their own radios—heard … voice of Phillips Carlin, N.B.C.

(Continued on Page 2, Column 5)

THE DAY'S NEW…

…NEWS IN SPANISH. Page 12, …
…NEWS IN SPANISH. Page 20, …
…NEWS OF SOUTHERN COUN… Congressman Evans indorsed … renomination at Republican … in Pasadena. A. W. Peck … Alhambra shoots wife and kills … State Commander of Dis… War Veterans visits Redlands … to national meeting. Health … for children to be opened at … Page 9, Part I.
… Smith, Bobby Jones and … in tie for lead in British … golf. Page 11, Part II.
… may fight Pauline at … Field. Page 11, Part II.
… shines as Hollywood wins ball … Page 11, Part II.
… wallop Angels hard. Page … Part II.
Johnny Doeg enters British ten… tournament. Page 11, Part II.
…FEATURES. Radio, Page 20, … II; Women's Pages, Clubs and … Pages 6, 7, Part II; Mar… and Financial, Pages 14 to 19, … I; Oil News, Page 19, Part I; … Page 13, Part I; Comics, … 14, Part II.
…THE CITY. Dr. Michelson ar… to conduct check on light… tests at Santa Ana. Page 1, … II.
… back in court as defend… and witness, faces loss of im… Page 2, Part II.
… halts ghost-man story … Shapiro was his attor… Page 5, Part II.
… intercollegiate oratory con… to compete here to… Page 1, Part II.
… prepares to lop off $993,… city budget. Page 1, Part …
… denied injunction in Signal … wastage fight. Page 1, … II.
… bar will open three-day ses… today. Page 5, Part II.
…THE WEST. Greatest radio …-up links San Francisco, Lon…

REMEMBER THIS
…Real success always …comes disguised as hard …work.